

State of Oregon  
Department of Forestry / Department of Revenue  
Notification number: 2007-771-55430 [77123034]

Mt. Beaver Treatment W/Rozol

Attached is the processed information from the Notification of Operation and/or Application for Permits.

Please review this information and retain for future reference.

☒ - Notice is given to the State Forester that an operation will be conducted on the lands described herein (ORS 527.670).

WHERE TIMBER HARVESTING IS PART OF THE PROPOSED OPERATION:

District: **South Cascade**  
Office: **Eastern Lane**

A. NOTICE TO TIMBER OWNER: Party owning the harvested timber at the point it is first measured is shown in the section marked TIMBER OWNER and is responsible for payment of Oregon timber taxes.

County: **Lane**  
WOSTOT:

B. NOTICE TO LAND OWNER: Party shown in the section marked LAND OWNER is responsible for reforestation of the site if so required.

Received by ODF on April 18, 2007 by fax

**\*15 DAY WAITING PERIOD WAIVED\***

II. WRITTEN PLANS:

Waived by Marvin Vetter on 4/18/2007

☐ - A WRITTEN PLAN may be required before certain activities can commence on the Operation.

A WRITTEN PLAN may be required for the situations indicated by an ☒ below. A WRITTEN PLAN must be submitted or a WRITTEN WAIVER must be obtained from the State Forester before any portion of the operation may commence.

☐ - Within 100 feet of a large lake or Type F or Type D stream.  
[OAR 629-605-170(1)(a)]

☐ - Within 300 feet of a wildlife resource site listed in the 1984 ODF/ODFW Cooperative Agreement. [OAR 629-605-170(1)(b)]

☐ - Within 300 feet of any resource identified in the Divisions 645 or 665 of the administrative rules. [OAR 629-605-170(1)(c)]

☐ - Within 300 feet of a state or federally listed threatened or endangered wildlife resource site. [OAR 629-605-170(1)(d)]

**\*\*\*\*\* NOTICE \*\*\*\*\***

The State Forester has determined that the following items requiring your attention are located within or adjacent to your operation area:

☐ - Concerns ☐ - Resources ☒ - Water

See Unit Information on subsequent pages for details.

Operator:

**Strata Forestry, Inc.**  
100 W. Q Street  
Springfield, OR 97477

Phone: ( 541 ) 726-0845

Land owner:

**Giustina Resources Limited Partne**  
P O Box 529  
Eugene, OR 97440

Phone: ( 541 ) 485-1500

Timber owner:

Phone:

Marvin D. Brown  
State Forester

Lena Tucker  
District Forester

(Subscriber)

Unit: 1

Status: Active

Stewardship Forester: Marvin Vetter

Phone number: (541) 726-3588

Start date: 4/19/2007 End date: 12/31/2007

Site conditions: Lake or Stream within 100 ft  
 Slope of 35% to 65%  
 Old slides, small failures

FP = L

FPA = L

Acres: 65

Feet:

Estimated harvest: MBF

Activity: Rodenticide Application

Methods: Ground

Brand name: Rozol

Carrier: None

Additives: None

App rate: None

Sc	Twp	Rge	Government lot	N E				N W				S W				S E				Harv tax	Reg use
				n e	n w	s w	s e	n e	n w	s w	s e	n e	n w	s w	s e	n e	n w	s w	s e		
12	19S	01E								X		X	X		X						EL1
12	19S	01E							X	X		X	X		X						EL1

## Water Concern Information

Description

Classification

Rule

Alder Creek Trib

N str-sm

Alder Creek Trib

N str-sm

# WINBERRY MT. BEAVER TREATMENT

# MT. SALEM

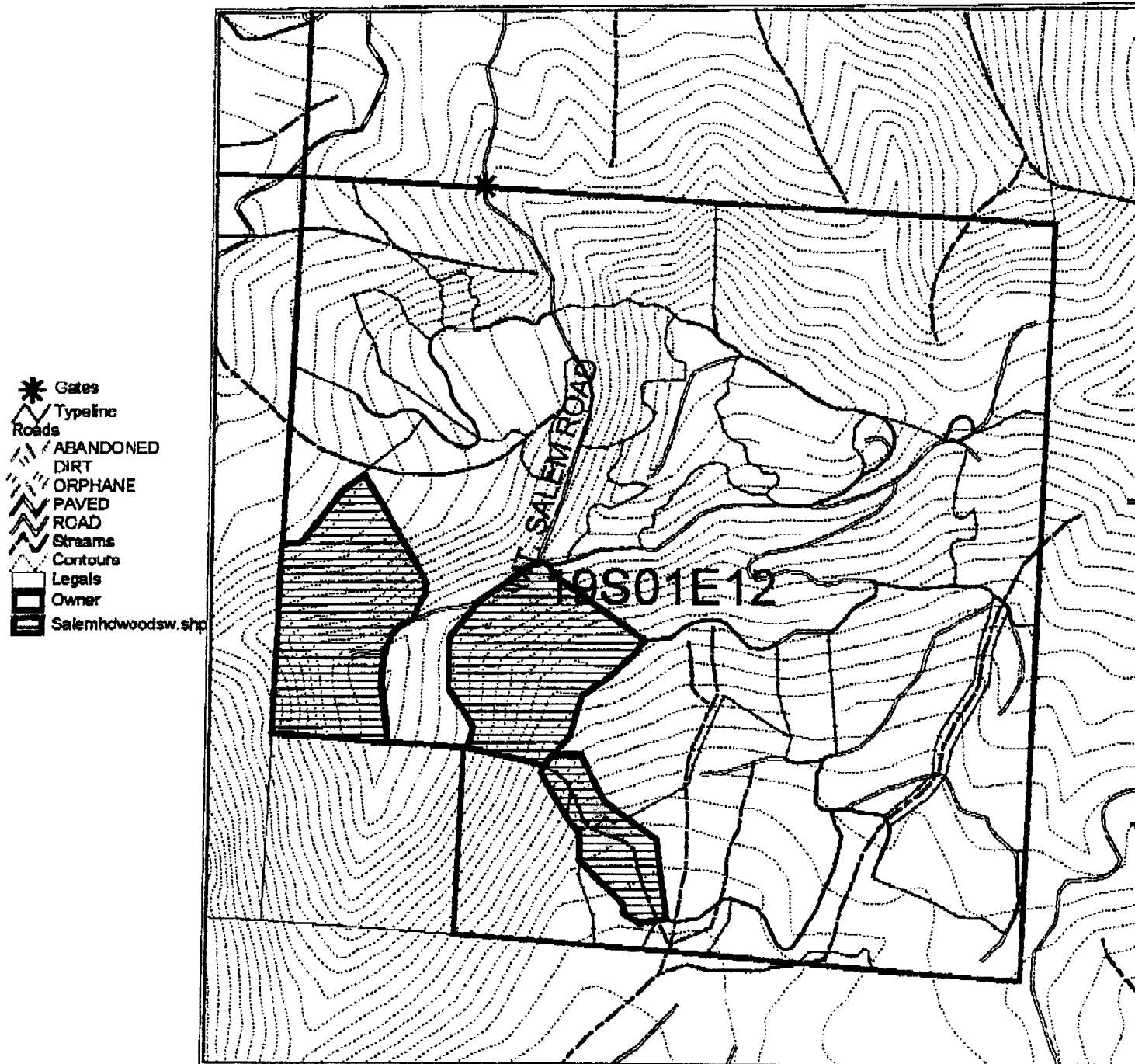

65 AC.

1:12000

PRW  
May 10, 2006

Exhibit A

