

State of Oregon  
Department of Forestry / Department of Revenue  
Notification number: 2007-771-55446 [77123050] Salem SE RH

Attached is the processed information from the Notification of Operation and/or Application for Permits.  
Please review this information and retain for future reference.

- [X] Notice is given to the State Forester that an operation will be conducted on the lands described herein (ORS 527.670).
- [X] - A permit to operate power driven machinery is issued for the lands described herein (ORS 477.625)
- [X] - A notice is given to the State Forester and the Department of Revenue of the intent to harvest timber (ORS 321.550).

waiver granted for areas > than 100' from fish stream.

I. WHERE TIMBER HARVESTING IS PART OF THE PROPOSED OPERATION:

District: South Cascade  
Office: Eastern Lane

County: Lane  
WOSTOT:

Received by ODF on April 23, 2007 by mail

A. NOTICE TO TIMBER OWNER: Party owning the harvested timber at the point it is first measured is shown in the section marked TIMBER OWNER and is responsible for payment of Oregon timber taxes.

B. NOTICE TO LAND OWNER: Party shown in the section marked LAND OWNER is responsible for reforestation of the site if so required.

**\*15 DAY WAITING PERIOD WAIVED\***

Waived by Marvin Vetter on 4/23/2007

II. WRITTEN PLANS:

- [X] - A WRITTEN PLAN may be required before certain activities can commence on the Operation.

A WRITTEN PLAN may be required for the situations indicated by an [X] below. A WRITTEN PLAN must be submitted or a WRITTEN WAIVER must be obtained from the State Forester before any portion of the operation may commence.

- [ ] - Within 100 feet of a large lake or Type F or Type D stream. [OAR 629-605-170(1)(a)]
- [ ] - Within 300 feet of a wildlife resource site listed in the 1984 ODF/ODFW Cooperative Agreement. [OAR 629-605-170(1)(b)]
- [ ] - Within 300 feet of any resource identified in the Divisions 645 or 665 of the administrative rules. [OAR 629-605-170(1)(c)]
- [ ] - Within 300 feet of a state or federally listed threatened or endangered wildlife resource site. [OAR 629-605-170(1)(d)]

Please contact the Oregon Department of Forestry forester named on the Unit Information sheet for further information on requirements that may be necessary to meet before any activity/operation begins.

Signed by Jeremy Norby - representing the Land owner.

**\*\*\*\*\* NOTICE \*\*\*\*\***

The State Forester has determined that the following items requiring your attention are located within or adjacent to your operation area:

[ ] - Concerns [ ] - Resources [X] - Water

See Unit Information on subsequent pages for details.

Operator:

Myers Logging Inc.  
3288 Mystic Lane  
Eugene, OR 97440  
Phone: ( 541 ) 685-9716

Land owner:

Giustina Woodlands  
P O Box 529  
Eugene, OR 97440  
Phone: ( 541 ) 485-1500

Timber owner:

Giustina Woodlands  
P O Box 529  
Eugene, OR 97440  
Phone: ( 541 ) 485 1500

(Subscriber)

Marvin D. Brown  
State Forester

Lena Tucker  
District Forester

Unit: 1

Status: Active

Stewardship Forester: Marvin Vetter

Phone number: (541) 726-3588

Start date: 5/01/2007 End date: 12/31/2007

Site conditions: Lake or Stream within 100 ft  
 Slope of 0% to 35%  
 No mass soil movement

FP = M

FPA = H

Acres: 37

Foot:

Estimated harvest: 1760 MBF

Activity: Clear cut Treatment of Slashing

Methods: Ground, Burning

Sc	Twp	Rge	Government lot	N E				N W				S W				S E				Harv tax	Reg use
				n e	n w	s w	s e	n e	n w	s w	s e	n e	n w	s w	s e	n e	n w	s w	s e		
12	19S	01E														X		X	X		EL1
12	19S	01E														X		X	X		EL1

## Water Concern Information

Description	Classification	Rule
Alder Creek Trib	F str-sm WP may be required	
Alder Creek Trib	F str-sm WP may be required	

Management Area 2  
T19S R1E Sec 12

Salem SE RH

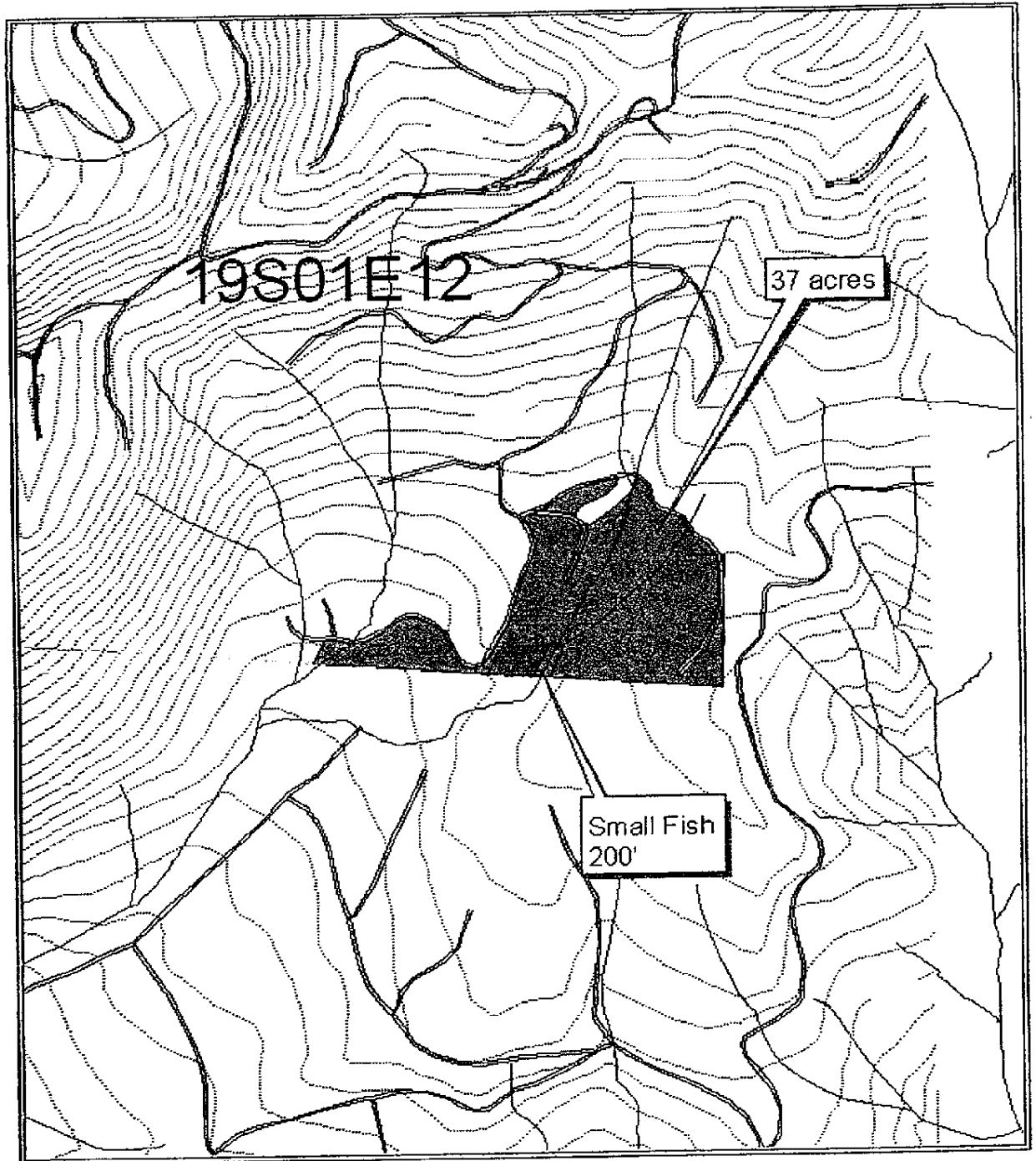

1:12000

Apr 23, 2007

Exhibit B



**RIPARIAN MANAGEMENT AREA  
WRITTEN LOGGING PLAN  
OREGON FOREST PRACTICES ACT**

Landowner: Giustina Woodlands  
PO Box 529  
Eugene OR 97440  
(541) 485-1500

Timber Owner: Giustina Woodlands  
PO Box 529  
Eugene OR 97440  
(541) 485-1500

Operator: Myers Logging  
3288 Mystic Lane  
Eugene, OR 97405

Plan submitted by: Jeremy Norby, Forester  
Giustina Resources Limited Partnership

Unit Name: Salem SE RH

A 37 acre clearcut unit is proposed in T19S R1E Sec 12 as shown on the attached Operational Area Map. A Small Fish stream flows North to South within the proposed harvest unit. The stream will be protected as required by the Oregon Forest Practices Act. This written plan specifies how the operator and timber owner propose to protect the stream and Riparian Management Area (RMA) within the clearcut unit.

Stream Site Characteristics

The length of the Small Fish stream within the proposed clearcut unit is approximately 200 feet.

The remaining coniferous vegetation within the RMA is Douglas-Fir, Western Red Cedar, and Western Hemlock. There is also Red Alder and numerous brush species.

The Oregon Forest Practices Act requires 8 square feet of basal area to be left within the 50 foot RMA for a SF stream 200 feet in length. Trees in excess of the required basal area and outside the 20' no touch area maybe removed.

Exhibit F  
Salem SE RH

### Protection of Riparian Management Area and Stream

Measure used to protect the RMA during falling, bucking and yarding operations will include:

1. Retain all understory vegetation with 10' of the high water level.
2. Retain all trees within 20' of the high water level (blue ribbon).
3. Retain all channel leaning trees.
4. Retain all downed wood and snags within RMA that do not pose a safety hazard.
5. No ground machine activity on any steep stream banks in RMA or within a minimum of 20' of stream.
6. Directional Falling methods.

### Harvest Plan

Falling, bucking and yarding operations will begin shortly after permits and plans are approved. It will take approximately 4 weeks to complete harvest operations, depending upon down time due to weather conditions or any other unforeseen circumstances.

Logging method will be shovel yarding. No road construction will take place within the RMA.