

State of Oregon
Department of Forestry / Department of Revenue
Notification number: 2007-771-55451 [77123055] Mosby 1700 Pit G7264

Attached is the processed information from the Notification of Operation and/or Application for Permits.

Please review this information and retain for future reference.

☒ - Notice is given to the State Forester that an operation will be conducted on the lands described herein (ORS 527.670).

☒ A permit to operate power driven machinery is issued for the lands described herein (ORS 477.625)

☒ A notice is given to the State Forester and the Department of Revenue of the intent to harvest timber (ORS 321.550).

Written Plan Received 4/25/07. Waiver is granted greater than 100' from fish stream. Back Shanty Creek MF

I. WHERE TIMBER HARVESTING IS PART OF THE PROPOSED OPERATION:

District: **South Cascade**
Office: **Eastern Lane**

A. NOTICE TO TIMBER OWNER: Party owning the harvested timber at the point it is first measured is shown in the section marked TIMBER OWNER and is responsible for payment of Oregon timber taxes.

County: **Lane**
WOSTOT:

B. NOTICE TO LAND OWNER: Party shown in the section marked LAND OWNER is responsible for reforestation of the site if so required.

Received by ODF on April 25, 2007 by mail

15 DAY WAITING PERIOD WAIVED

II. WRITTEN PLANS:

Waived by Mar on 4/26/2007

☐ - A WRITTEN PLAN may be required before certain activities can commence on the Operation.

A WRITTEN PLAN may be required for the situations indicated by an ☒ below. A WRITTEN PLAN must be submitted or a WRITTEN WAIVER must be obtained from the State Forester before any portion of the operation may commence.

☐ - Within 100 feet of a large lake or Type F or Type D stream. [OAR 629-605-170(1)(a)]

☐ - Within 300 feet of a wildlife resource site listed in the 1984 ODF/ODFW Cooperative Agreement. [OAR 629-605-170(1)(b)]

☐ - Within 300 feet of any resource identified in the Divisions 645 or 665 of the administrative rules. [OAR 629-605-170(1)(c)]

☐ - Within 300 feet of a state or federally listed threatened or endangered wildlife resource site. [OAR 629-605-170(1)(d)]

Please contact the Oregon Department of Forestry forester named on the Unit Information sheet for further information on requirements that may be necessary to meet before any activity/operation begins.

Signed by **Steve Swanson** - representing the Land owner.

******* NOTICE *******

The State Forester has determined that the following items requiring your attention are located within or adjacent to your operation area:

☐ - Concerns ☐ - Resources ☒ - Water

See Unit Information on subsequent pages for details.

Operator:

Weyerhaeuser Company-South Valley
85647 Highway 99 South
Eugene, OR 97405

Phone: (541) 744-4600

Land owner:

Weyerhaeuser Company-South Valley
85647 Highway 99 South
Eugene, OR 97405

Phone: (541) 744-4600

Timber owner:

Weyerhaeuser Company-South Valle
85647 Highway 99 South
Eugene, OR 97405

Phone: (541) 744-4600

Marvin D. Brown

Lena Tucker

State Forester

District Forester

(Subscriber)

Notification: 07-55451 [77123055]

Status: **Active**

Phone number: (541) 726-3588

Site conditions: Lake or Stream within 100 ft
Slope greater 65%
No mass soil movement

$$\text{FP} = \text{L}$$
$$\text{FPA} \approx \text{H}$$

Feet:

Estimated harvest: 92 MBF

Acres: 4 Feet: Estimated harvest: 52 MBF
Activity: Clear cut Felling and bucking Treatment of Slashing Others Mechanical Bu

Methods: Ground

[illegible]

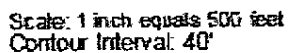

Exhibit "C"
Harvest Unit

Mosby 1700 Pit

Lat: 43° 37' 58" N
 ⊕ Long.: 122° 53.97' W

Sec: 26

T.: 22S





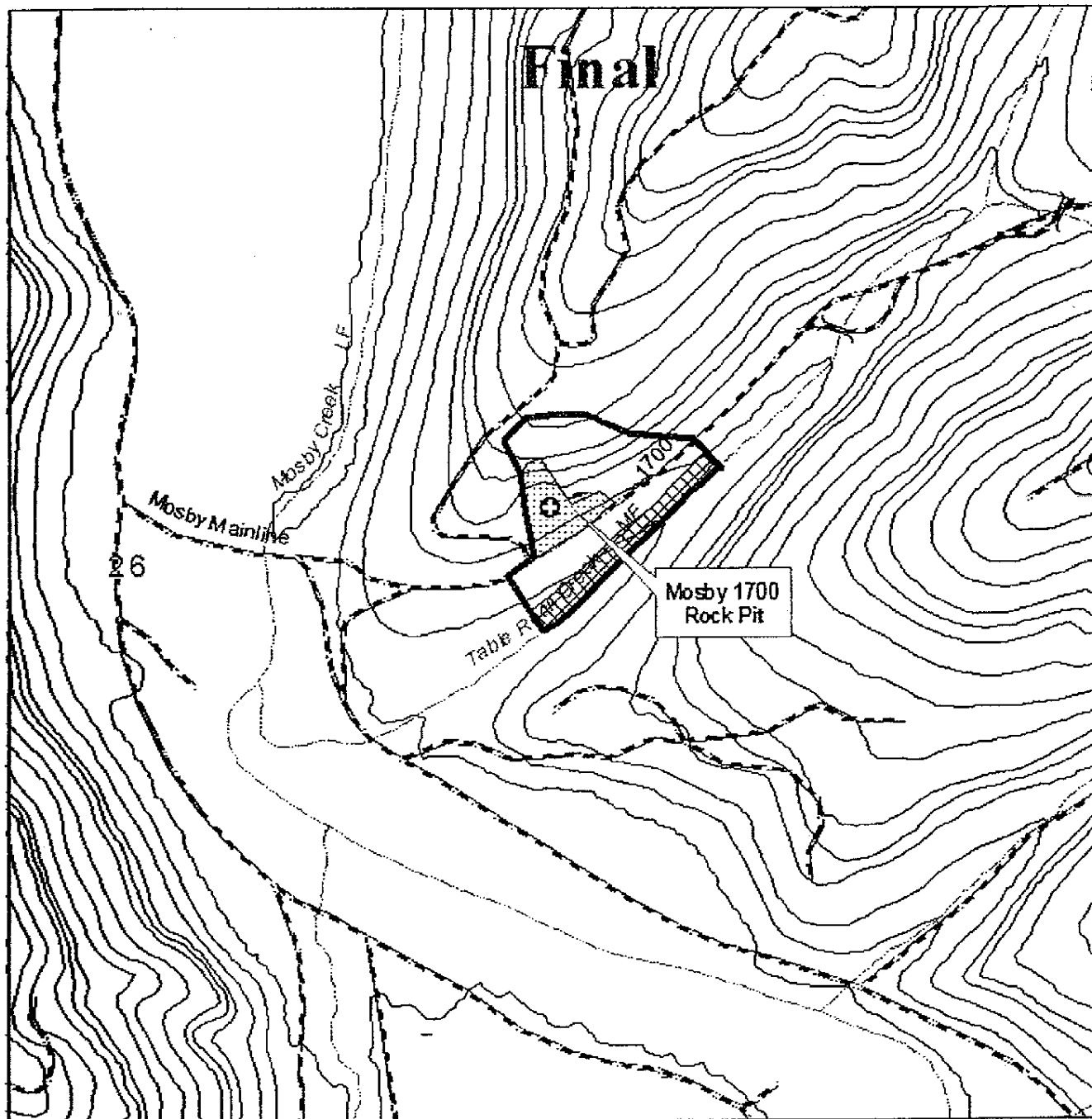

$$R = 2W$$

Notification: 2007 -

Date: 4/24/07



Legend:

-  Gravel
 Dirt
 FLS Line
 Stream
 Haul Route
 Landing



Unit Boundary

Leave Tree Area
Buffer Strip

SNF - Small Non-Fish Stream
MF - Medium Fish Stream

Step 8: final	Score	Risk Rating
104E, 104G	DS	2H

Unit Marking: Pink "Timber Harvest Boundary" Ribbon tied w/Fluorescent Blue on boundary. Pink "Wildlife" ribbon tied with Blue Candy Strips on RMA. Pink "Wildlife" & Yellow "Weyerhaeuser Leave Tree Tags on leave area.

County: Lane
ODF: E. Lane SF: Vetter
Setting Number: G7264
MTP Number: 281295
Log Area: 11
YR/QTR: D7.2
Operational Acres: 4
Greenup Acres: 4
Engineer: Steve



April 25, 2007

Marvin Vetter
Forest Practices Forester
Oregon Department of Forestry
3150 Main Street
Springfield, OR 97487

Dear Marvin,

In order to meet the requirements of the Oregon Forest Practices Act, Section 629-605-170, Weyerhaeuser submits the following plan for operation within 100 feet of type F streams.

Operation: Timber Harvest (clear cut) & Rock Pit Development

Unit Name: Mosby 1700 Pit

Location: Section 26, T22S, R2W

Notification Number: Submitted concurrently with Written Plan.

Protected Resource: Table Rock Creek (MF)

Narrative: In this operation Weyerhaeuser will harvest a unit that borders approximately 800 feet of Table Rock Creek (MF). A 30 to 50 foot, no touch buffer strip was marked in the field on all portions of the MF stream, no harvest activity will taking place within the flagged portion of the RMA. The basal area within flagged portions of the MF streams did meet the active basal area requirements on this unit.

Cutting: All cutting will be done to protect the flagged portions of the RMAs.

Harvest operations: Harvest operations should have minimal impact on the streams. No harvest activity will take place within the flagged portion of the MF streams. Areas where tracked type machinery operate will be water-barred and re-habbed as necessary to facilitate soil drainage. During harvest operations, existing ditches and culverts will be kept free of any obstructions that could divert water from its proper course. Upon completion of the harvest unit any temporary dirt roads built into the unit will be water-barred and blocked prior to fall rains.

Rock Pit & Stockpile Development: Stockpile and rock pit development will not take place within the flagged portion of the RMA. All excavated materials including slash and stumps associated with this development will be piled outside of the flagged portion of the RMA to be burned this fall. Piles and concentrated slash may be burned within 100 feet of the high water line. Burning will be done following fall rain to protect the RMA

vegetation and leave trees. Surface runoff from the rock pit and associated stockpile sites will be managed as to not be allowed to flow directly into Table Rock Creek (MF).

Mechanical Site Preparation: Mechanical site preparation activities may occur within 100' of the fish or domestic type stream as shown on the attached map. Excavator piling of slash and brush may occur on slopes less than 40% and within the RMA. All machine activity will be conducted 20' or greater from the high water line of the streams. Machine activity will be kept to a minimum near small side streams and wet areas feeding directly into fish and domestic streams. Slash accumulations will be piled away from the buffer and trees retained within the RMAs, to minimize heat damage when they are burned. Large woody debris material within 50' of the stream will be left within the RMA.

We are confident that with the help and cooperation of all concerned, this plan will achieve the objectives of the Forest Practices Act. If you have any questions regarding our plan, please give me a call at 744-4652.

Sincerely,

Steve Swanson
Area Engineer

cc: Chris Sumstine-Cutting Manager
Ken Bachelder-Harvest Operations
Tally Patton-Forestry
Melissa Vogel-Administrative