

State of Oregon
Department of Forestry / Department of Revenue
Notification number: 2007-771-55839 [77123443] Ground Hardwood Treatment

Attached is the processed information from the Notification of Operation and/or Application for Permits.
Please review this information and retain for future reference.

[X] - Notice is given to the State Forester that an operation will be conducted on the lands described herein (ORS 527.670).

Waiver granted for work greater than 100 feet from a fish or domestic stream.

I. WHERE TIMBER HARVESTING IS PART OF THE PROPOSED OPERATION:

District: **South Cascade**

Office: **Eastern Lane**

A. NOTICE TO TIMBER OWNER: Party owning the harvested timber at the point it is first measured is shown in the section marked TIMBER OWNER and is responsible for payment of Oregon timber taxes.

County: **Lane**

WOSTOT:

B. NOTICE TO LAND OWNER: Party shown in the section marked LAND OWNER is responsible for reforestation of the site if so required.

Received by ODF on August 8, 2007 by fax

15 DAY WAITING PERIOD WAIVED

II. WRITTEN PLANS:

Waived by Tim Meehan on 8/10/2007

[X] - A WRITTEN PLAN may be required before certain activities can commence on the Operation.

******* NOTICE *******

The State Forester has determined that the following items requiring your attention are located within or adjacent to your operation area:

A WRITTEN PLAN may be required for the situations indicated by an [X] below. A WRITTEN PLAN must be submitted or a WRITTEN WAIVER must be obtained from the State Forester before any portion of the operation may commence.

[] - Concerns [] - Resources [X] - Water

See Unit Information on subsequent pages for details.

[] - Within 100 feet of a large lake or Type F or Type D stream.
[OAR 629-605-170(1)(a)]

Operator:

[] - Within 300 feet of a wildlife resource site listed in the 1984 ODF/ODFW Cooperative Agreement. [OAR 629-605-170(1)(b)]

Strata Forestry, Inc.
100 W. Q Street
Springfield, OR 97477

Phone: (541) 726-0845

[] - Within 300 feet of any resource identified in the Divisions 645 or 665 of the administrative rules. [OAR 629-605-170(1)(c)]

Land owner:

[] - Within 300 feet of a state or federally listed threatened or endangered wildlife resource site. [OAR 629-605-170(1)(d)]

Giustina Resources Limited Partne
P O Box 529
Eugene, OR 97440

Phone: (541) 485-1500

Please contact the Oregon Department of Forestry forester named on the Unit Information sheet for further information on requirements that may be necessary to meet before any activity/operation begins.

Timber owner:

Signed by Jared Simmons - representing the Land owner.

Phone:

Marvin D. Brown
State Forester

Lena Tucker
District Forester

(Subscriber)

Unit: 1

Status: Active

Stewardship Forester: Tim Meehan

Phone number: (541) 726-3588

Start date: 8/09/2007

End date: 12/31/2007

Site conditions: Lake or Stream within 100 ft

FP = L

Slope greater 65%

No mass soil movement

FPA = L

Acres: 112

Feet:

Estimated harvest: MBF

Activity: Herbicide Application

Methods: Ground

Brand name: Arsenal, Glyphosate

Carrier: Water

Additives: None

App rate: None

Sc	Twp	Rge	Government lot	N E				N W				S W				S E				Harv tax	Reg use
				n e	n w	s w	s e	n e	n w	s w	s e	n e	n w	s w	s e	n e	n w	s w	s e		
19	16S	06E			X			X	X												EL1
19	16S	06E			X			X	X												EL1
18	16S	06E													X			X			EL1
18	16S	06E												X			X				EL1
15	16S	03E		X	X	X	X	X			X										EL1
15	16S	03E		X	X	X	X	X			X										EL1
10	16S	03E										X	X								EL1
10	16S	03E										X	X								EL1
09	16S	03E														X			X		EL1
09	16S	03E													X			X			EL1

Water Concern Information

Description

Classification

Rule

South Fork Gate Creek Trib F str-dom use N str-sm

South Fork Gate Creek Trib F str-dom use N str-sm

Unit: 2

Status: Active

Stewardship Forester: Marvin Vetter

Phone number: (541) 726-3588

Start date: 8/09/2007

End date: 12/31/2007

Site conditions: Lake or Stream within 100 ft

FP = L

Slope of 0% to 35%

No mass soil movement

FPA = H

Acres: 288

Feet:

Estimated harvest: MBF

Activity: Herbicide Application

Methods: Ground

Brand name: Arsenal, Glyphosate

Carrier: Water

Additives: None

App rate: None

Sc	Twp	Rge	Government lot	N E				N W				S W				S E				Harv tax	Reg use
				n e	n w	s w	s e	n e	n w	s w	s e	n e	n w	s w	s e	n e	n w	s w	s e		
12	19S	01E										X	X		X	X			X		EL1
34	18S	01E													X			X			EL1
01	19S	01E				X	X									X	X				EL1
04	19S	01E										X	X								EL1
16	19S	01E		X																	EL1
15	19S	01E						X													EL1
10	19S	01E												X							EL1
34	19S	01W								X	X										EL1
22	19S	01W				X	X				X				X	X	X	X			EL1
23	19S	01W									X	X	X	X							EL1
27	19S	01W		X																	EL1
26	19S	01W			X			X	X	X											EL1

Water Concern Information

Description	Classification	Rule
Noise Creek/Trib	F str-dom use N str-sm WP may be required	
Alder Creek/Trib	F str-dom use N str-sm	
Fall Creek Reservoir Trib	F str-dom use N str-sm	
Dexter Lake Trib	F str-dom use N str-sm	

FOLEY
GROUND BIGLEAF MAPLE CONTROL**CREAMPUFF**

1:12,000

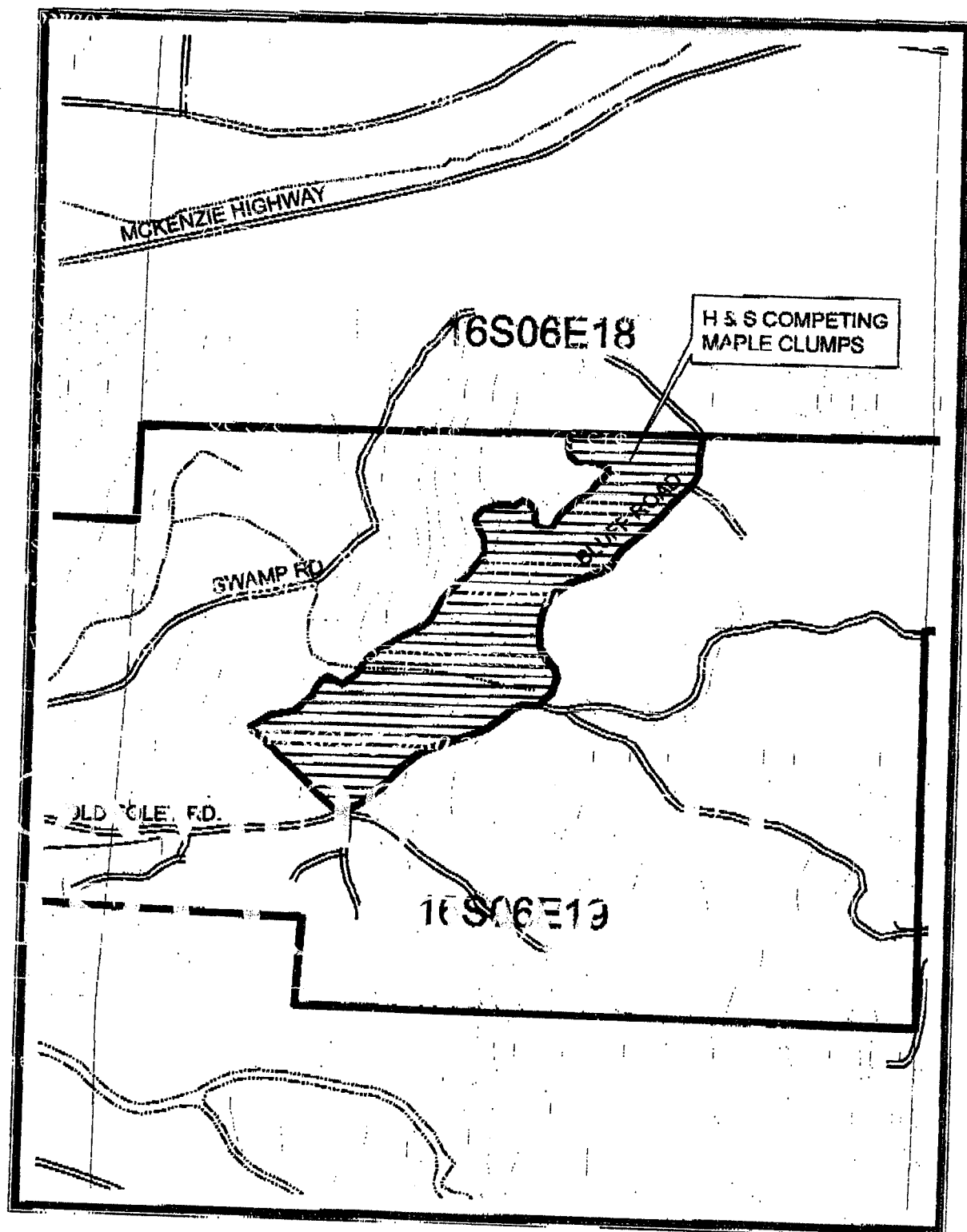
**Legend**

- gates
- HP
- PC
- roads
- creampuff
- streams
- legals
- owner

55 AC.

1:12,000

Exhibit AJRS
August 8, 2007

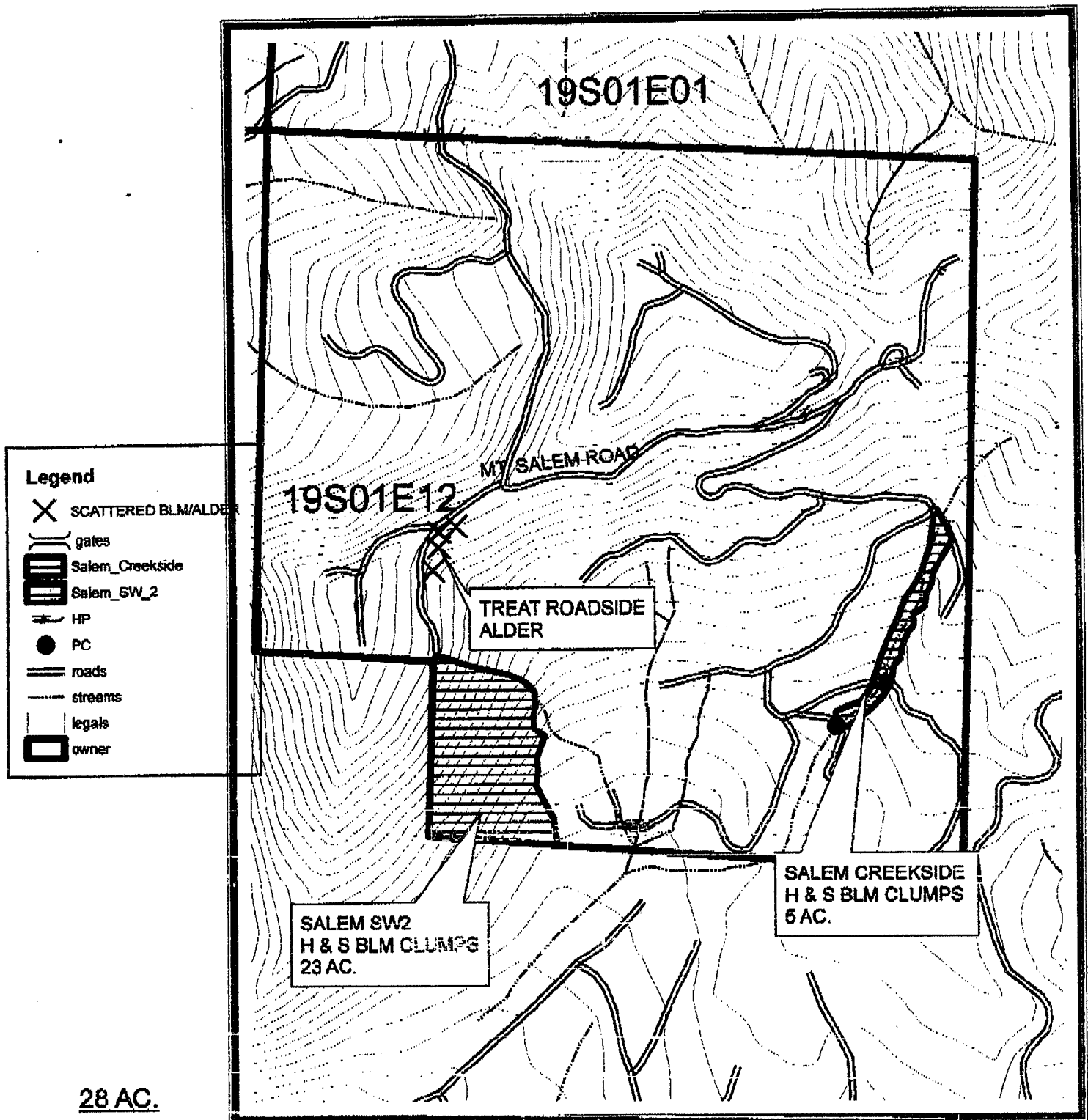
**MT SALEM
GROUND BIGLEAF MAPLE CONTROL****SALEM SW2
& SALEM CREEKSIDE**

1:12,000

Exhibit A

JRS
July 31, 2007

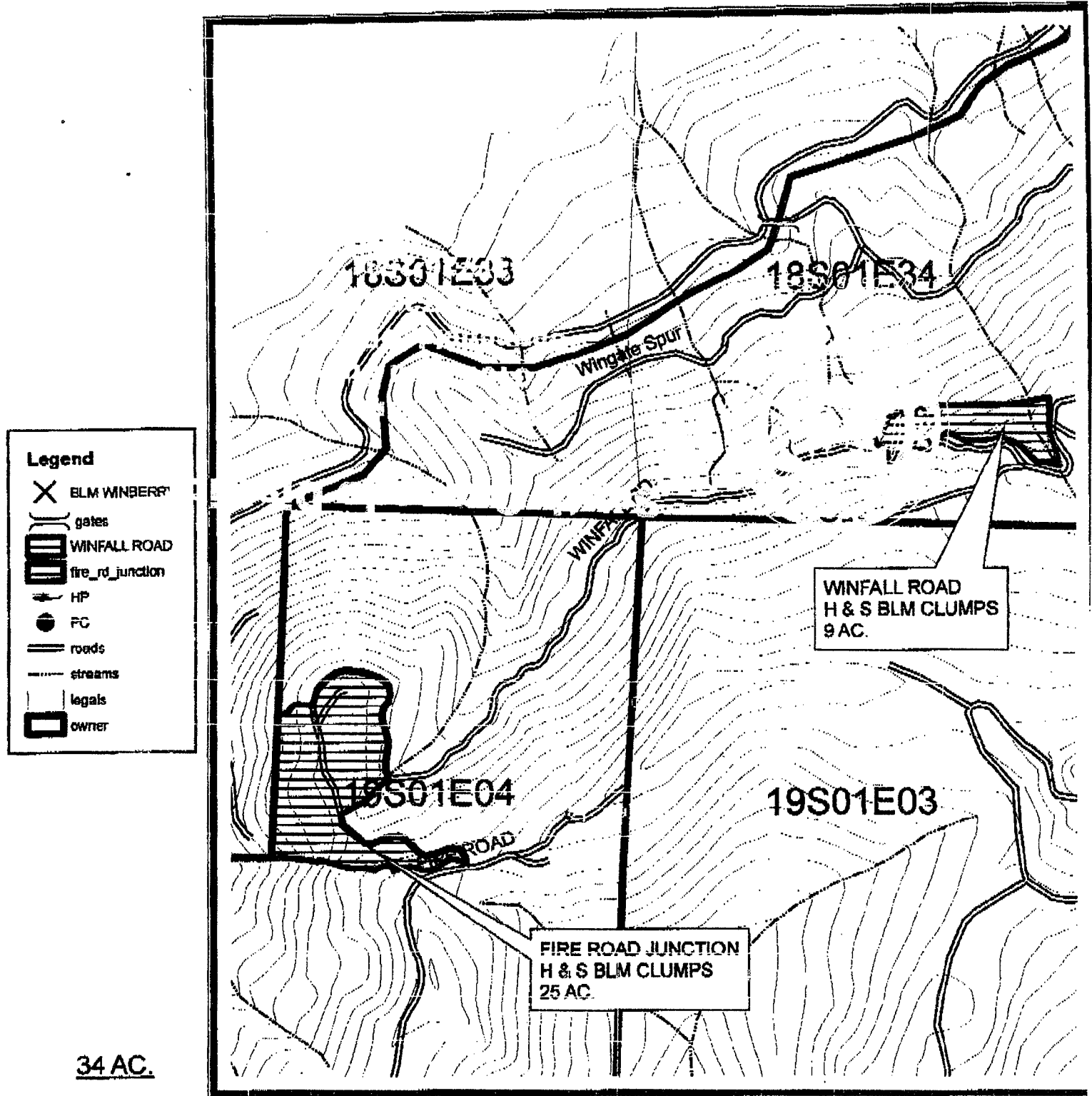
**WINBERRY
GROUND BIGLEAF MAPLE CONTROL****WINFALL ROAD
& FIRE ROAD JUNCTION**

1:12,000

Exhibit AJRS
July 31, 2007

WINBERRY GROUND BIGLEAF MAPLE CONTROL

PIT ROAD

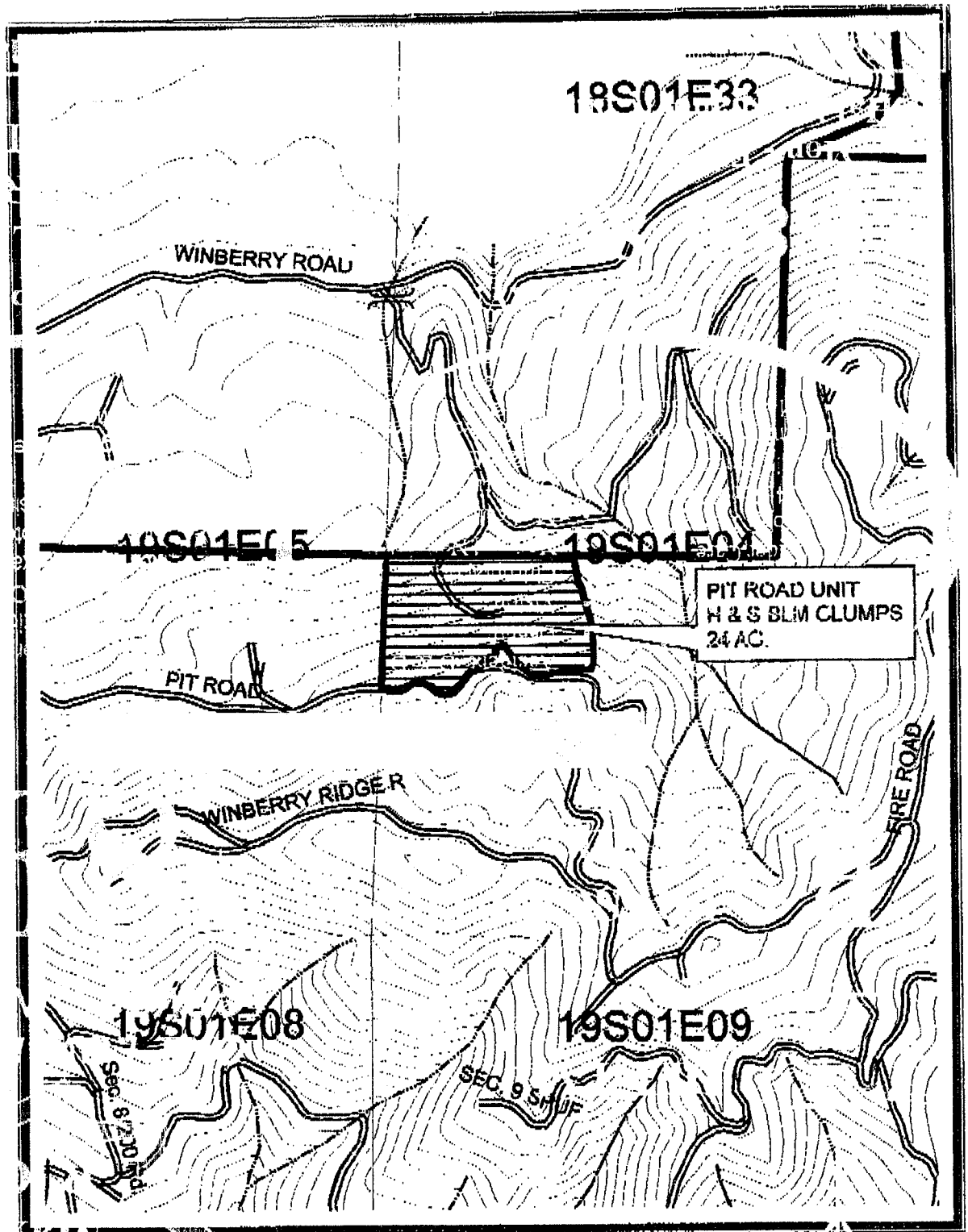
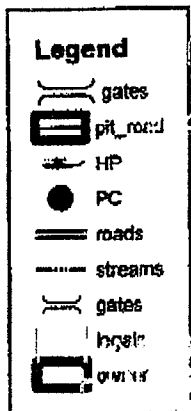

1:12,000

Exhibit A

JRS
July 31, 2007

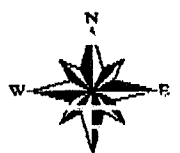

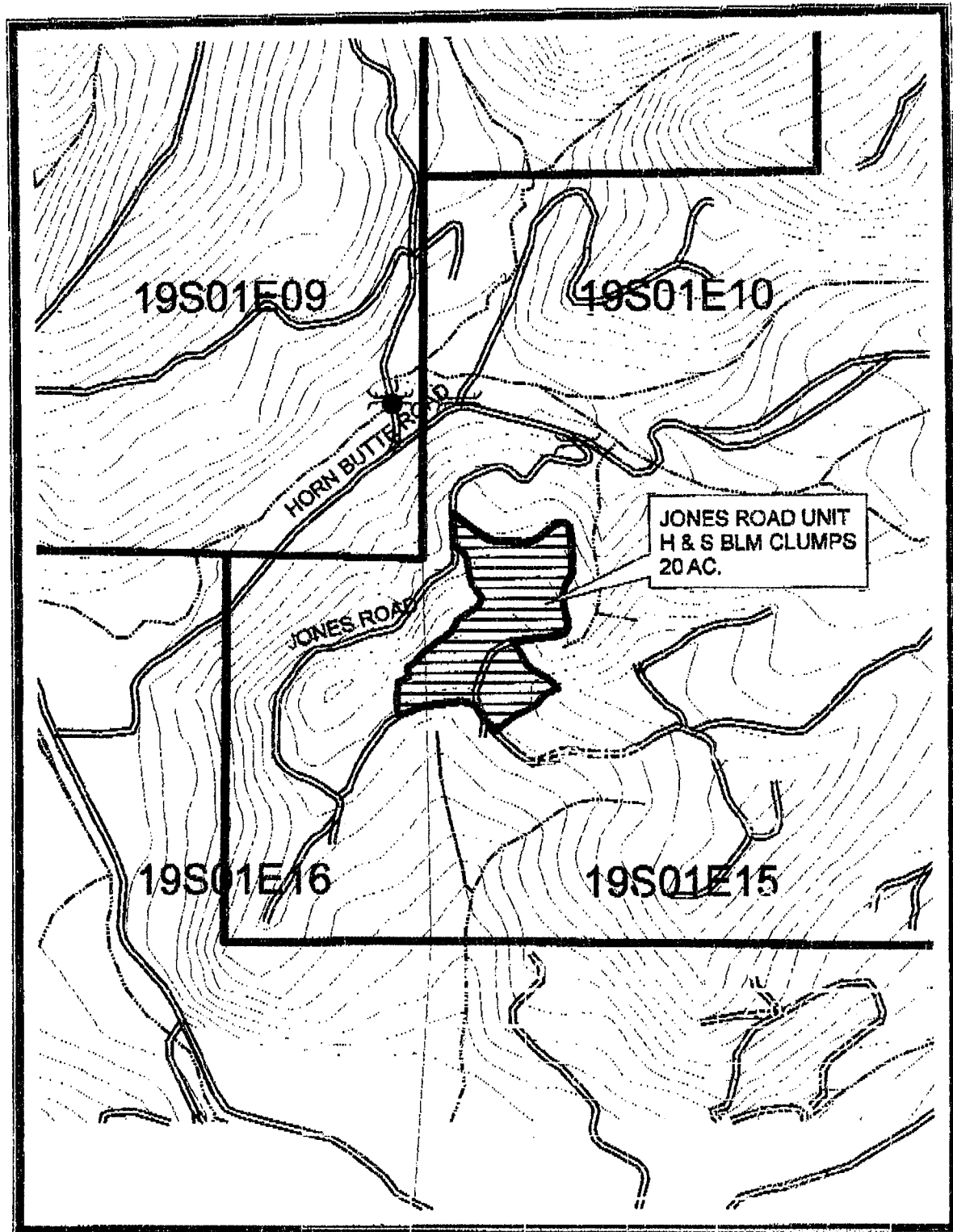
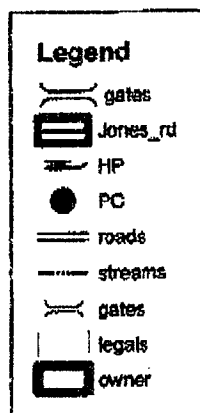
**WINBERRY
GROUND BIGLEAF MAPLE CONTROL****JONES ROAD**20 AC.

1:12,000

Exhibit AJRS
July 31, 2007

GATE CREEK / ELK MOUNTAIN GROUND BIGLEAF MAPLE CONTROL

ELK MOUNTAIN UNITS H & S COMPETING BLM AND RED ALDER

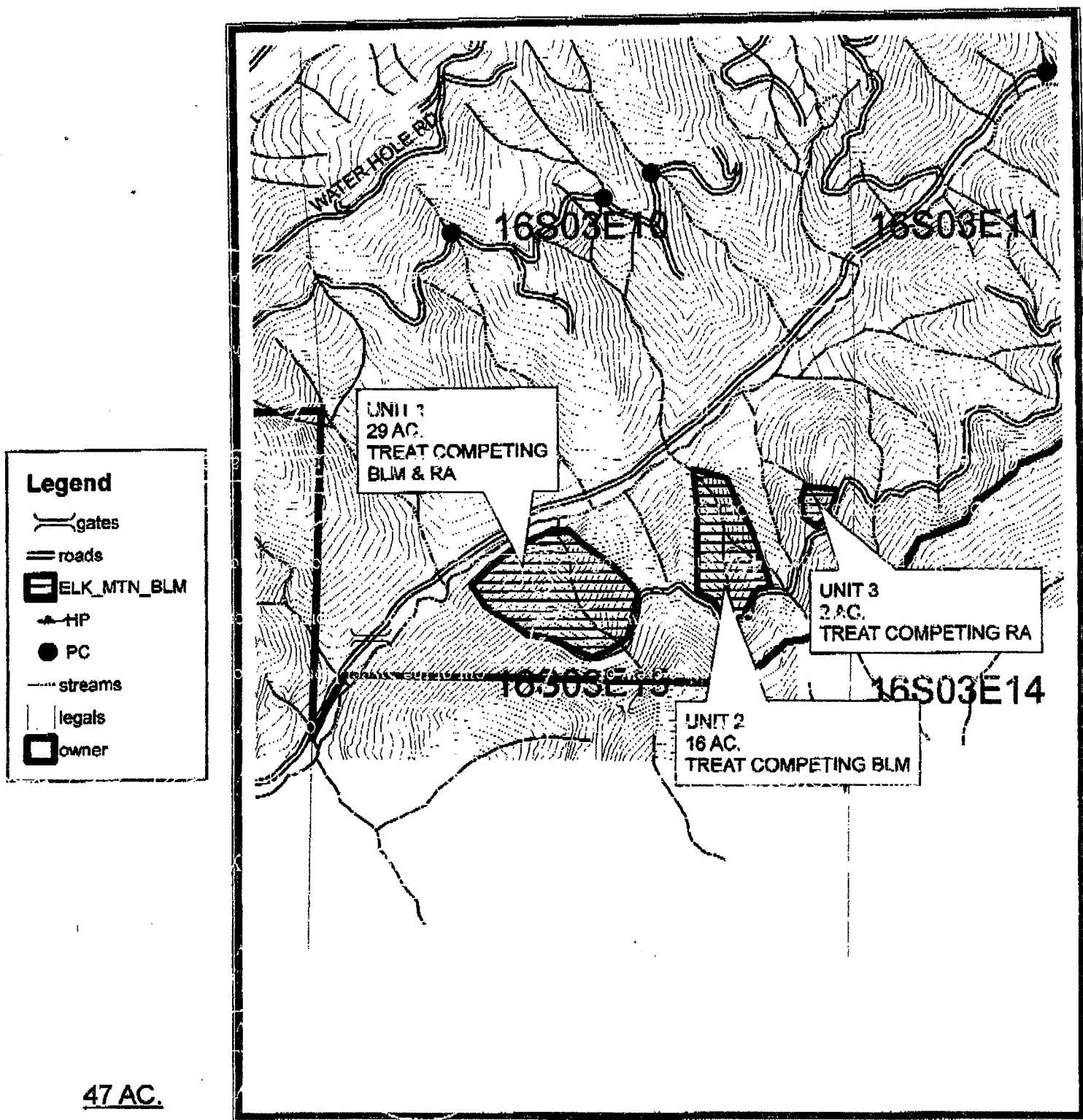

1:16,000

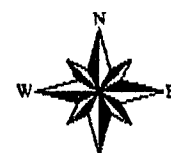
Exhibit A

JRS
August 8, 2007

GATE CREEK / ELK MOUNTAIN GROUND BIGLEAF MAPLE CONTROL

WATERHOLE RD
- 4 S 3 E 10 3 10 -

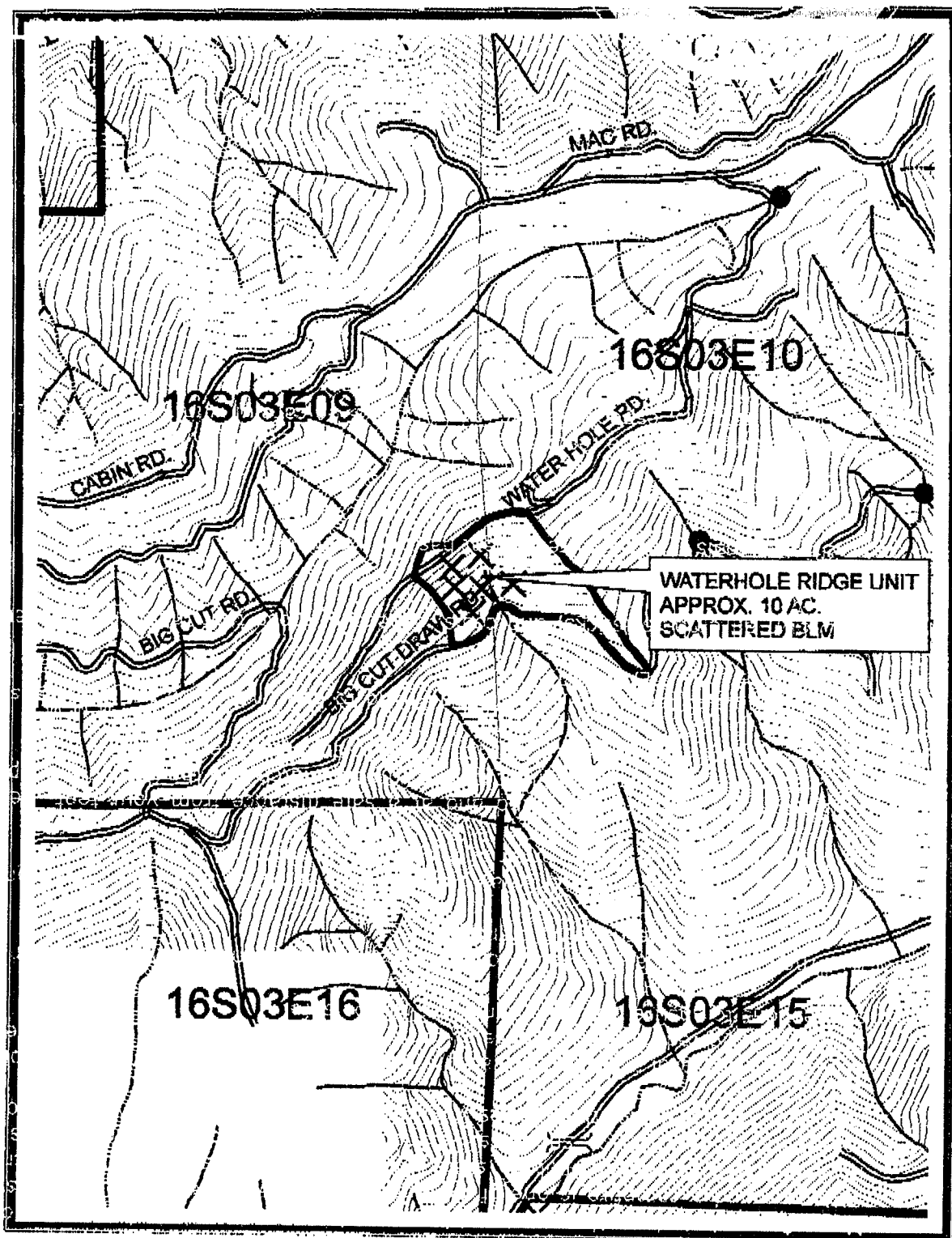
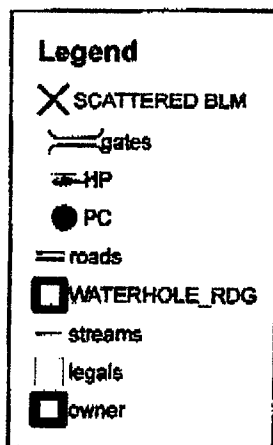

1:12,000

Exhibit A

JRS
August 8, 2007



LOST CREEK NORTH
GROUND BIGLEAF MAPLE CONTROL

ZION PT.
H & S COMPETING BLM

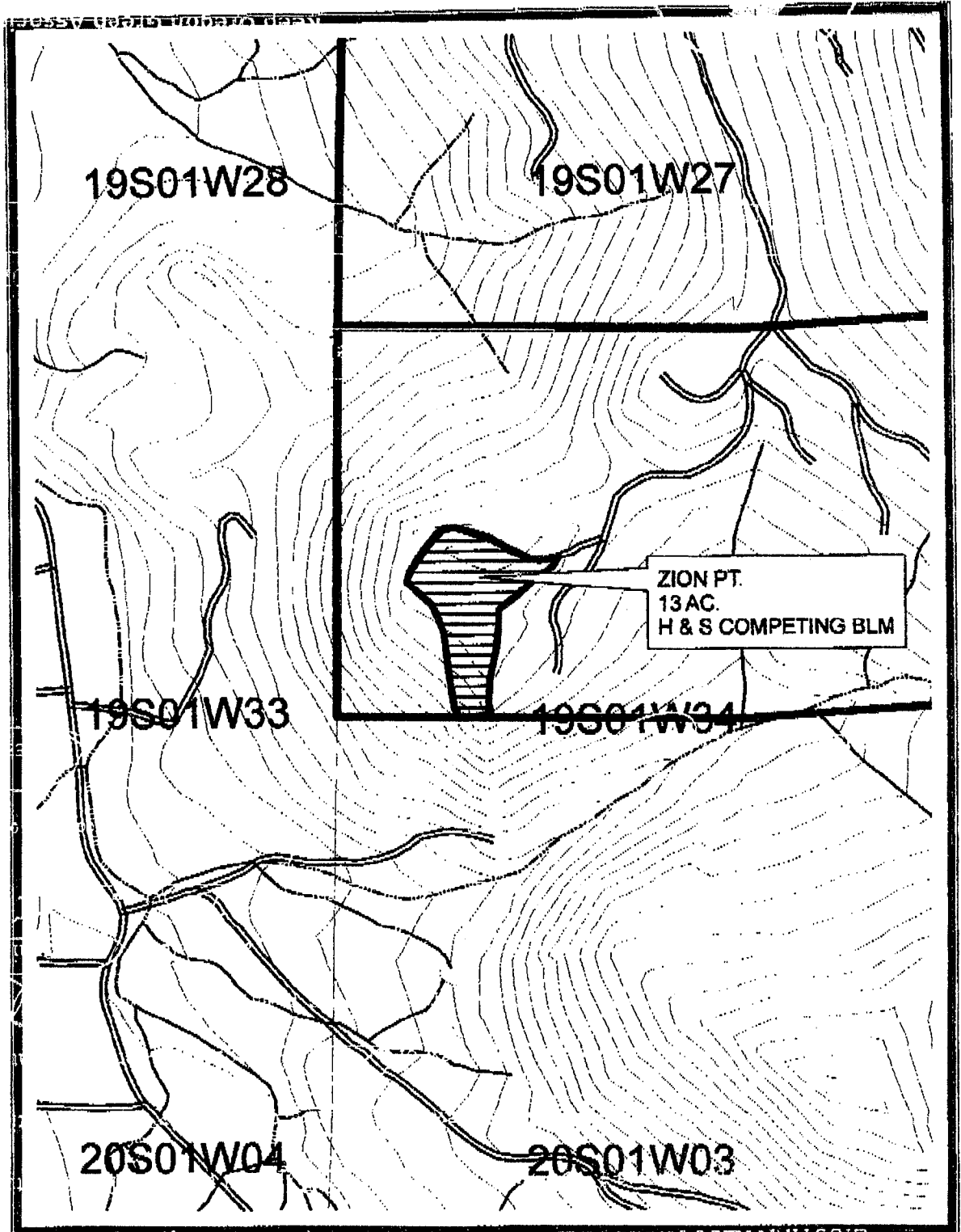

13 AC.

1:12,000

Exhibit A

JRS
August 8, 2007



LOST CREEK NORTH GROUND BIGLEAF MAPLE CONTROL

SECTION 22 H & S COMPETING BLM

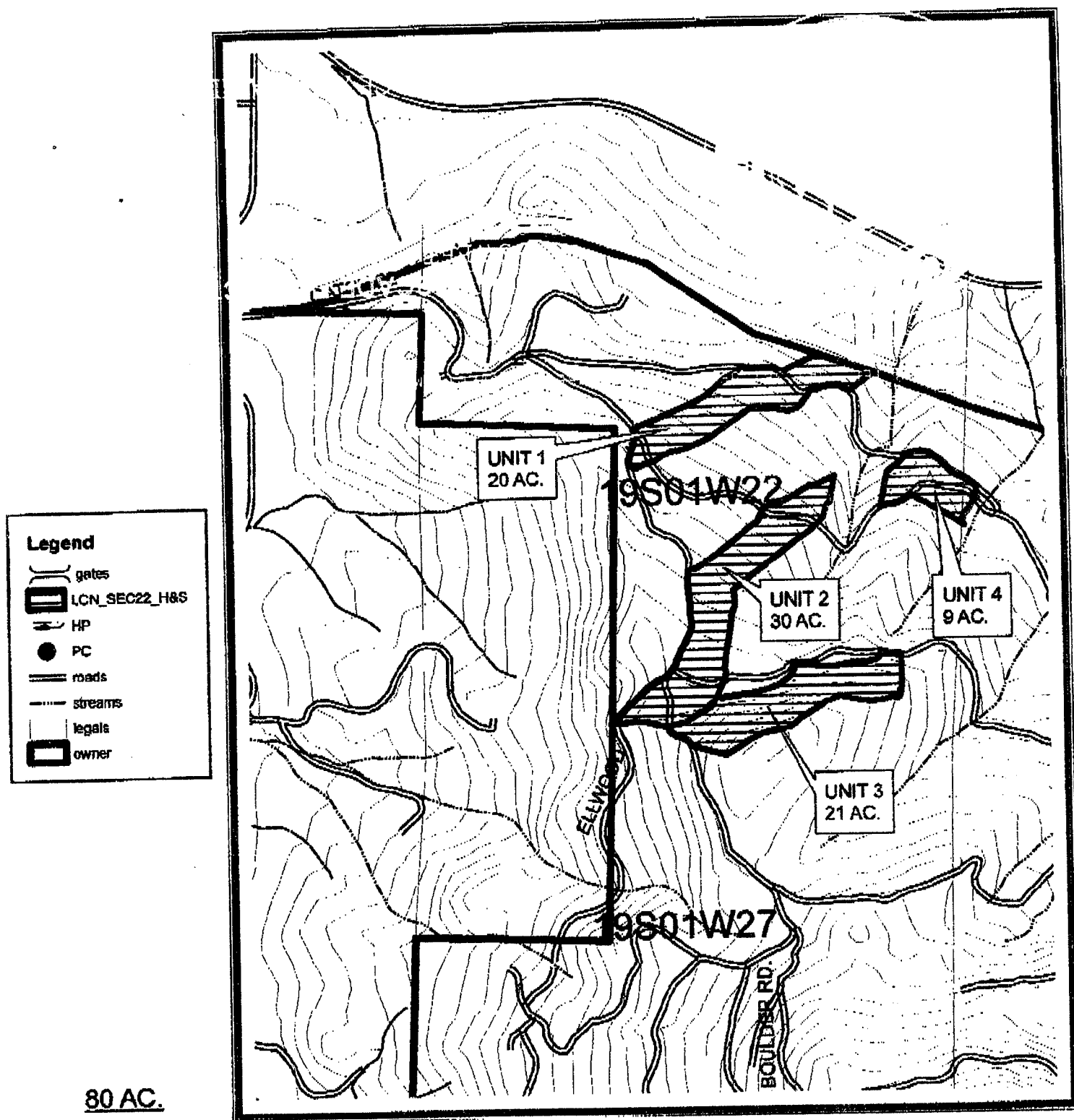

1:16,000

Exhibit A

JRS
August 8, 2007

EXHIBIT C

WRITTEN PLAN

PROTECTION OF STREAMS, LAKES, WETLANDS AND DWELLINGS WHEN APPLYING HERBICIDES.

AREA: 19S01W SECTIONS 23 & 26
SITE ACTIVITY: HERBICIDE APPLICATION (GROUND)
LOCATION: SEE MAPS
TARGET SPECIES: BIGLEAF MAPLE

PROPOSED ACTIVITY: Herbicide spray operations within 100' of a fluvial domestic stream.

PROTECTIVE MEASURES:

1. Spray operations shall be conducted in a manner to prevent any direct application to D or F type streams as identified on the enclosed map. A minimum 10' buffer on each side of the D or F creek will be required.
2. Temperature, humidity, and wind velocity requirements shall be strictly enforced (<5mph wind, <80degrees F, and >50% humidity with Garlon 4 applications, and < 5MPH wind Accord and Arsenal, or Garlon 3a foliar applications).
3. All chemicals are EPA approved, and shall be applied in accordance with labels.
4. All leave trees left along F, D or N type streams will not be sprayed.