

State of Oregon  
Department of Forestry / Department of Revenue  
Notification number: 2007-771-55883 [77123487] Ground Spray

Attached is the processed information from the Notification of Operation and/or Application for Permits.

Please review this information and retain for future reference.

☒ - Notice is given to the State Forester that an operation will be conducted on the lands described herein (ORS 527.670).

☒ - A permit to operate power driven machinery is issued for the lands described herein (ORS 477.625).

I. WHERE TIMBER HARVESTING IS PART OF THE PROPOSED OPERATION:

District: **South Cascade**

Office: **Eastern Lane**

A. NOTICE TO TIMBER OWNER: Party owning the harvested timber at the point it is first measured is shown in the section marked TIMBER OWNER and is responsible for payment of Oregon timber taxes.

County: **Lane**

WOSTOT:

B. NOTICE TO LAND OWNER: Party shown in the section marked LAND OWNER is responsible for reforestation of the site if so required.

Received by ODF on August 27, 2007 at 1633

**\*15 DAY WAITING PERIOD WAIVED\***

II. WRITTEN PLANS:

Waived by Tim Meehan on 8/28/2007

☐ - A WRITTEN PLAN may be required before certain activities can commence on the Operation.

A WRITTEN PLAN may be required for the situations indicated by an ☒ below. A WRITTEN PLAN must be submitted or a WRITTEN WAIVER must be obtained from the State Forester before any portion of the operation may commence.

☐ - Within 100 feet of a large lake or Type F or Type D stream.  
[OAR 629-605-170(1)(a)]

☐ - Within 300 feet of a wildlife resource site listed in the 1984 ODF/ODFW Cooperative Agreement. [OAR 629-605-170(1)(b)]

☐ - Within 300 feet of any resource identified in the Divisions 645 or 665 of the administrative rules. [OAR 629-605-170(1)(c)]

☐ - Within 300 feet of a state or federally listed threatened or endangered wildlife resource site. [OAR 629-605-170(1)(d)]

Please contact the Oregon Department of Forestry forester named on the Unit Information sheet for further information on requirements that may be necessary to meet before any activity/operation begins.

Signed by **Debbi Dalrymple** - representing the Land owner.

**\*\*\*\*\* NOTICE \*\*\*\*\***

The State Forester has determined that the following items requiring your attention are located within or adjacent to your operation area:

☐ - Concerns ☐ - Resources ☒ - Water

See Unit Information on subsequent pages for details.

Operator:

**Oregon Forest Management Services**  
41580 Deerhorn Rd  
Springfield, OR 97478

Phone: ( 541 ) 896-3757

Land owner:

**Weyerhaeuser Company**  
PO Box 275  
Springfield, OR 97477

Phone: ( 541 ) 741-5211

Timber owner:

Phone:

Marvin D. Brown  
State Forester

Lena Tucker  
District Forester

(Subscriber)

Unit: 1

Status: Active

Stewardship Forester: Tim Meehan

Phone number: (541) 726-3588

Start date: 8/29/2007

End date: 10/30/2007

Site conditions: Lake or Stream within 100 ft

FP = L

Slope of 0% to 35%

No mass soil movement

FPA = L

Acres: 2

Feet:

Estimated harvest: MBF

Activity: Herbicide Application

Methods: Ground

Brand name: Accord XRT, MSM, Garlon 4

Carrier: None

Additives: Syltac, MSO

App rate: None

| Sc | Twp | Rge | Government lot | N E    |        |        |        | N W    |        |        |        | S W    |        |        |        | S E    |        |        |        | Harv<br>tax | Reg<br>use |
|----|-----|-----|----------------|--------|--------|--------|--------|--------|--------|--------|--------|--------|--------|--------|--------|--------|--------|--------|--------|-------------|------------|
|    |     |     |                | n<br>e | n<br>w | s<br>w | s<br>e | n<br>e | n<br>w | s<br>w | s<br>e | n<br>e | n<br>w | s<br>w | s<br>e | n<br>e | n<br>w | s<br>w | s<br>e |             |            |
| 36 | 17S | 01W |                |        |        | X      |        |        |        |        | X      | X      |        |        |        |        | X      |        |        |             |            |
| 36 | 17S | 01W |                |        |        | X      |        |        |        |        | X      | X      |        |        |        |        | X      |        |        |             | EL1<br>EL1 |

## Water Concern Information

Description

Classification

Rule

Boulder Creek Trib

F str-dom use N str-sm

Boulder Creek Trib

F str-dom use N str-sm

Unit: 2

Status: Active

Stewardship Forester: Marvin Vetter

Phone number: (541) 726-3588

Start date: 8/29/2007 End date: 10/30/2007

Site conditions: Lake or Stream within 100 ft

FP = L

Slope of 0% to 35%

No mass soil movement

FPA = L

Acres: 12

Feet:

Estimated harvest: MBF

Activity: Herbicide Application

Methods: Ground

Brand name: Accord XRT, MSM, Garlon 4

Carrier: None

Additives: Syltac, MSO

App rate: None

| Sc | Twp | Rge | Government lot | N E    |        |        |        | N W    |        |        |        | S W    |        |        |        | S E    |        |        |        | Harv<br>tax | Reg<br>use |
|----|-----|-----|----------------|--------|--------|--------|--------|--------|--------|--------|--------|--------|--------|--------|--------|--------|--------|--------|--------|-------------|------------|
|    |     |     |                | n<br>e | n<br>w | s<br>w | s<br>e | n<br>e | n<br>w | s<br>w | s<br>e | n<br>e | n<br>w | s<br>w | s<br>e | n<br>e | n<br>w | s<br>w | s<br>e |             |            |
| 16 | 18S | 01W |                |        |        |        |        | X      |        |        | X      |        |        | X      |        | X      |        |        |        |             | EL1        |
| 19 | 18S | 01W |                |        |        |        |        |        |        |        |        | X      |        |        |        | X      | X      |        |        |             | EL1        |

## Water Concern Information

| Description      | Classification         | Rule |
|------------------|------------------------|------|
| Cedar Creek Trib | F str-dom use N str-sm |      |
| Hills Creek Trib | F str-dom use N str-sm |      |



# Ground Herbicide Application Springfield Operations

785 N 42nd St. Springfield, OR

Year 2007

**2800**

Area S McKenzie

SEC 36 TWP 17S RNG 1W

Road BK m/L

Lat/Long \_\_\_\_\_

Elevation 1700'

Forester Dalymples

1 inch equals 500

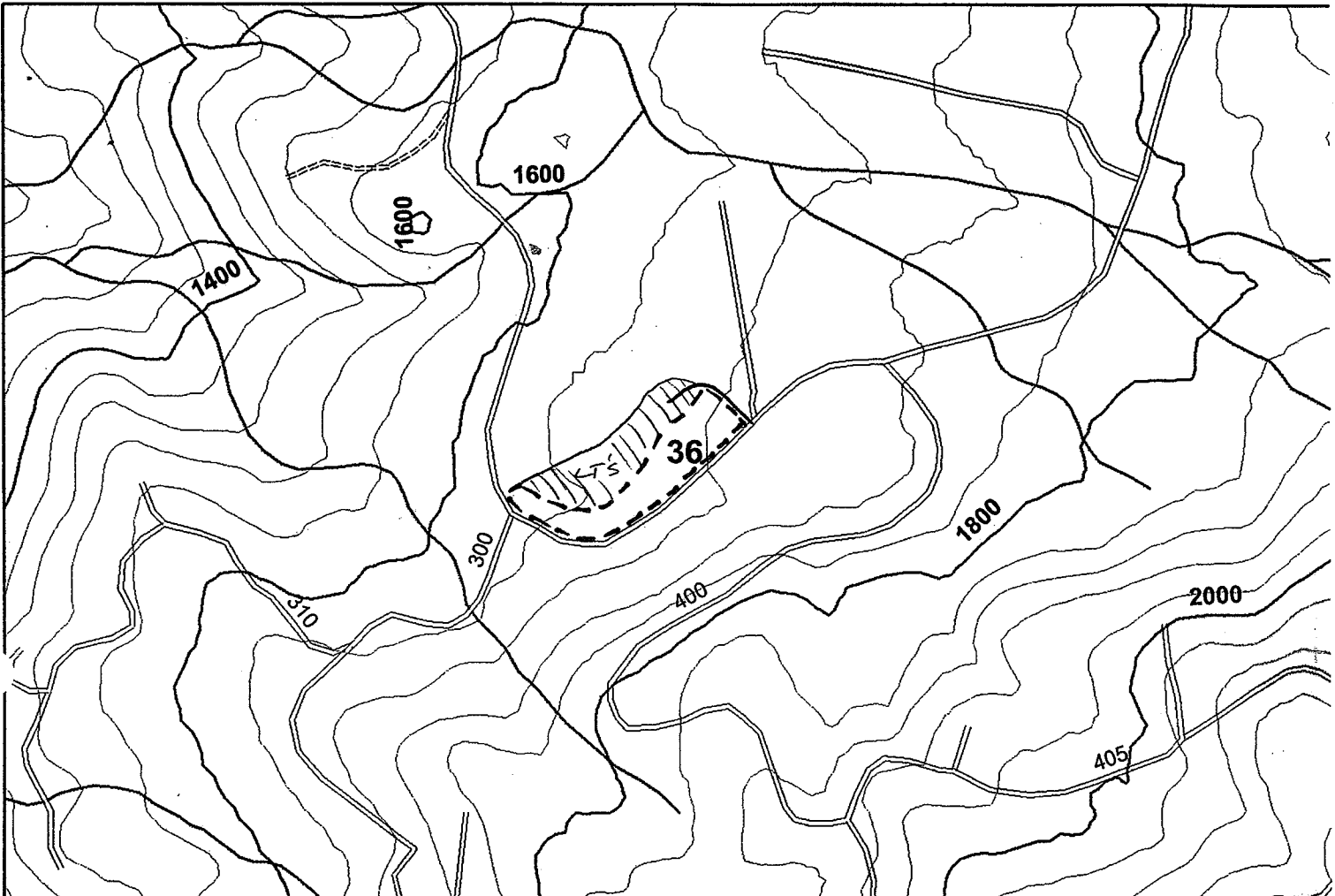



NOXIOUS WEED - Treatment Record  
Springfield Operations

785 N 42nd St. Springfield, OR

UNIT 2602

Year: 2007



Area: South McKenzie  
Road: HC 200/250

SEC 16 TWP 18S RNG 1W

Elevation: \_\_\_\_\_

1 inch equals 1,000 feet

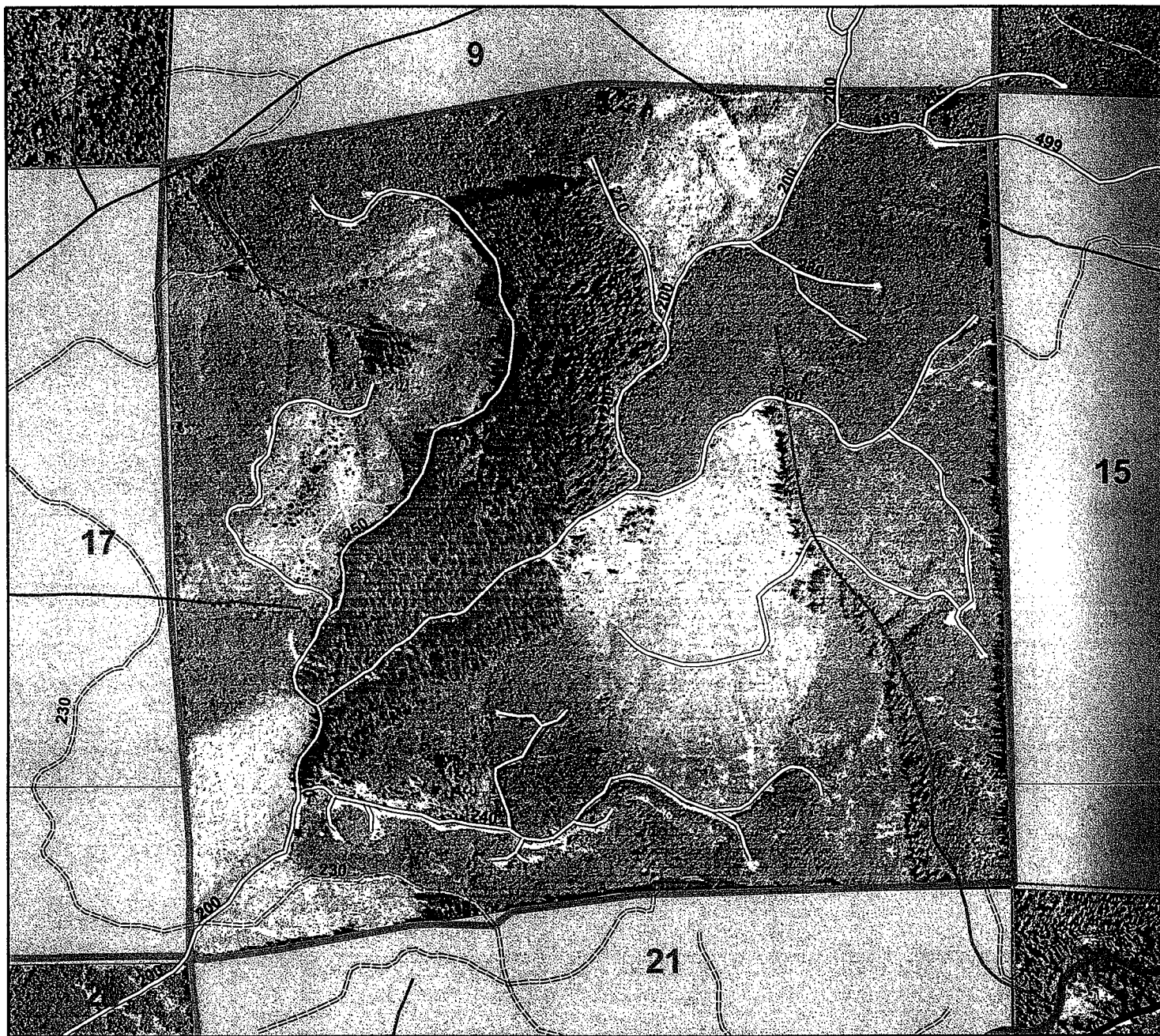

Chemical Chemical Chemical Chemical Total



NOXIOUS WEED - Treatment Record  
Springfield Operations  
785 N 42nd St. Springfield, OR

UNIT 2603

Year: 2007



Area: South McKenzie  
Road: HC 13

SEC 19 TWP 18S RNG 1W  
Elevation: 1000'

1 inch equals 500 feet

