

State of Oregon  
Department of Forestry / Department of Revenue  
Notification number: 2007-781-50042 [78126930] McNutt East H & S

Attached is the processed information from the Notification of Operation and/or Application for Permits.

Please review this information and retain for future reference.

☒ - Notice is given to the State Forester that an operation will be conducted on the lands described herein (ORS 527.670).

☒ - A permit to operate power driven machinery is issued for the lands described herein (ORS 477.625)

c

I. WHERE TIMBER HARVESTING IS PART OF THE PROPOSED OPERATION:

A. NOTICE TO TIMBER OWNER: Party owning the harvested timber at the point it is first measured is shown in the section marked TIMBER OWNER and is responsible for payment of Oregon timber taxes.

B. NOTICE TO LAND OWNER: Party shown in the section marked LAND OWNER is responsible for reforestation of the site if so required.

District: **Western Lane**

Office: **Veneta**

County: **Lane**

WOSTOT:

Received by ODF on January 3, 2007 by fax

**\*15 DAY WAITING PERIOD REQUIRED\***

II. WRITTEN PLANS:

☐ - A WRITTEN PLAN may be required before certain activities can commence on the Operation.

A WRITTEN PLAN may be required for the situations indicated by an ☒ below. A WRITTEN PLAN must be submitted or a WRITTEN WAIVER must be obtained from the State Forester before any portion of the operation may commence.

☒ - Within 100 feet of a large lake or Type F or Type D stream.  
[OAR 629-605-170(1)(a)]

☐ - Within 300 feet of a wildlife resource site listed in the 1984 ODF/ODFW Cooperative Agreement. [OAR 629-605-170(1)(b)]

☐ - Within 300 feet of any resource identified in the Divisions 645 or 665 of the administrative rules. [OAR 629-605-170(1)(c)]

☐ - Within 300 feet of a state or federally listed threatened or endangered wildlife resource site. [OAR 629-605-170(1)(d)]

Please contact the Oregon Department of Forestry forester named on the Unit Information sheet for further information on requirements that may be necessary to meet before any activity/operation begins.

Signed by **Curt McKinney** - representing the Land owner.

**\*\*\*\*\* NOTICE \*\*\*\*\***

The State Forester has determined that the following items requiring your attention are located within or adjacent to your operation area:

☐ - Concerns ☐ - Resources ☒ - Water

See Unit Information on subsequent pages for details.

Operator:

**Washburn Contract Services**

**P O Box 760**

**Dallas, OR 97338**

Phone: ( 503 ) 831-1593

Land owner:

**Transition Management Inc**

**1500 Valley River Dr, #220**

**Eugene, OR 97401**

Phone: 484-6706

Timber owner:

Phone:

**Marvin D. Brown**

**State Forester**

**Rick Rogers**

**District Forester**

(Subscriber)

Unit: 1

Status: Active

Stewardship Forester: Robert Johnson

Phone number: (541) 935-2283

Start date: 1/18/2007 End date: 12/31/2007

Site conditions: Lake or Stream within 100 ft

FP = L

Slope of 35% to 65%

No mass soil movement

FPA = H

Acres: 175

Feet:

Estimated harvest: MBF

Activity: Herbicide Application

Methods: Ground

Brand name: Arsenal;Triclopyr Ester;Chopper

Carrier: None

Additives: Sulfometuron;Hexazinone;Glyphosate

App rate: None

Sc	Twp	Rge	Government lot	N E				N W				S W				S E				Harv tax	Reg use
				n e	n w	s w	s e	n e	n w	s w	s e	n e	n w	s w	s e	n e	n w	s w	s e		
18	19S	04W		X		X	X					X			X	X	X	X	X		WT1
17	19S	04W		X	X	X	X	X	X	X	X					X	X				WT1

## Water Concern Information

Description	Classification	Rule
Doak Creek	F str-med-sm Unknown class Mand written plan	170a

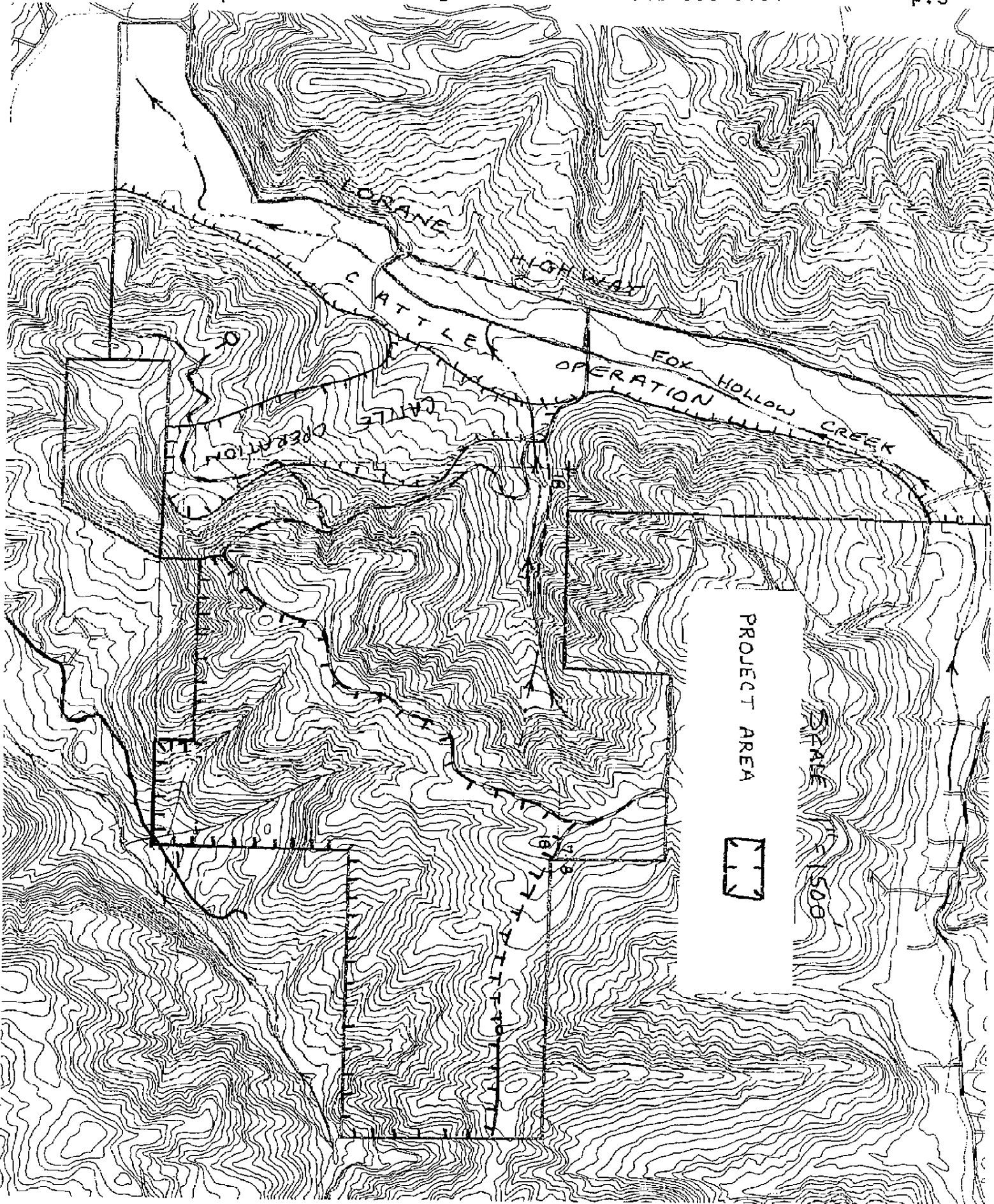

**Camas Creek Resources**

2780 LaDarrah Street  
Eugene, OR 97404

Written Plan for Ground Herbicide Application  
on Lands owned by Transition Management Inc.

Notification Number:

Unit Name: McNutt East H&S

Location: Section 17 & 18, T19S, R4W, WM

Date: 1/3/2007 CM

Protected resource covered by this written plan is an unclassified, unnamed tributary of Doak Creek. The attached operations map shows the location and reach of the stream which is the subject of this written plan.

Resource protection measures planned are as follows:

- 1) All mixing and batching operations shall be conducted at sites over 100 feet from any fish bearing stream.
- 2) No chemical application shall take place within 10 feet of the aquatic area of the Fish stream.
- 3) All application shall be done in accordance with product label requirements.
- 4) Water for chemical mixing may be taken from the Small or Medium Fish streams. This activity shall be conducted in accordance with water quality protection rules of the Forest Practices Act. A separate volume pump and system used for water only shall be used to fill the batch tanks. An air gap between the water source and mixing tank shall be maintained during the filling process.

Curt McKinney 1/3/2007  
Curt McKinney, Forester

# Transition Management, Inc.

## McNutt South

19S-4W-18

TMI Ownership  
Typeline  
Road  
Stream  
Public Land Survey

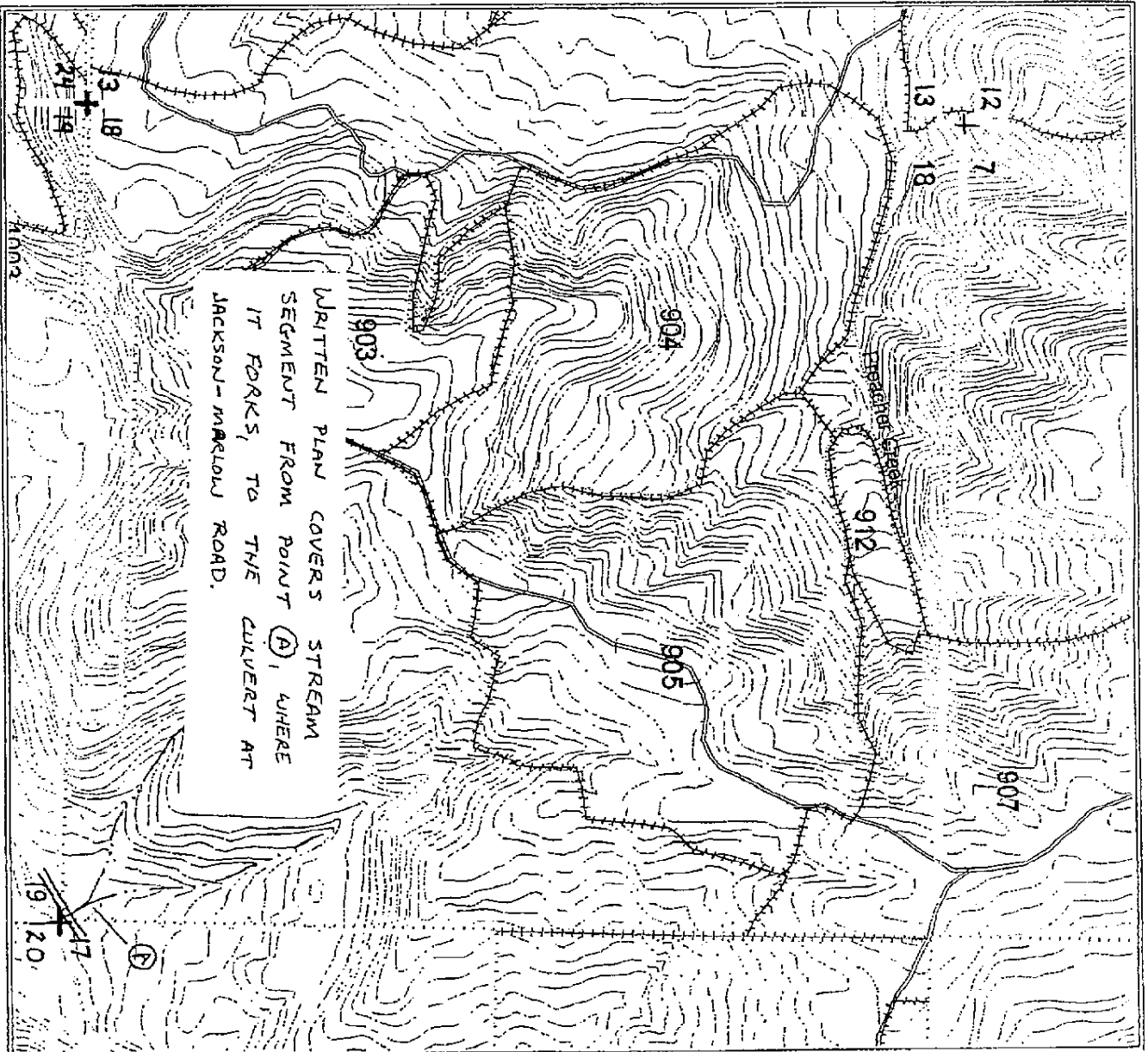

TH

October 23, 2001