

State of Oregon
Department of Forestry / Department of Revenue
Notification number: 2007-781-50267 [78127155] W Lane 07 AS

Attached is the processed information from the Notification of Operation and/or Application for Permits.
Please review this information and retain for future reference.

[X] - Notice is given to the State Forester that an operation will be conducted on the lands described herein (ORS 527.670).

[X] - A permit to operate power driven machinery is issued for the lands described herein (ORS 477.625)

c; n

I. WHERE TIMBER HARVESTING IS PART OF THE PROPOSED OPERATION:

A. NOTICE TO TIMBER OWNER: Party owning the harvested timber at the point it is first measured is shown in the section marked TIMBER OWNER and is responsible for payment of Oregon timber taxes.

B. NOTICE TO LAND OWNER: Party shown in the section marked LAND OWNER is responsible for reforestation of the site if so required.

II. WRITTEN PLANS:

[X] - A WRITTEN PLAN may be required before certain activities can commence on the Operation.

A WRITTEN PLAN may be required for the situations indicated by an **[X]** below. A WRITTEN PLAN must be submitted or a WRITTEN WAIVER must be obtained from the State Forester before any portion of the operation may commence.

[X] - Within 100 feet of a large lake or Type F or Type D stream.
[OAR 629-605-170(1)(a)]

[] - Within 300 feet of a wildlife resource site listed in the 1984 ODF/ODFW Cooperative Agreement. [OAR 629-605-170(1)(b)]

[] - Within 300 feet of any resource identified in the Divisions 645 or 665 of the administrative rules. [OAR 629-605-170(1)(c)]

[] - Within 300 feet of a state or federally listed threatened or endangered wildlife resource site. [OAR 629-605-170(1)(d)]

Please contact the Oregon Department of Forestry forester named on the Unit Information sheet for further information on requirements that may be necessary to meet before any activity/operation begins.

Signed by Adam Stinnett - representing the Land owner.

District: **Western Lane**
Office: **Veneta**

County: **Lane**
WOSTOT:

Received by ODF on February 26, 2007 by fax

15 DAY WAITING PERIOD REQUIRED

******* NOTICE *******

The State Forester has determined that the following items requiring your attention are located within or adjacent to your operation area:

[] - Concerns **[X]** - Resources **[X]** - Water

See Unit Information on subsequent pages for details.

Operator:

Western Helicopter Services, Inc
P.O. Box 369
Newberg, OR 97132

Phone: (503) 538-9469

Land owner:

Swanson Group, Inc
P O Box 459
Noti, OR 97461

Phone: (541) 935-3010

Timber owner:

Phone:

Marvin D. Brown
State Forester

Rick Rogers
District Forester

(Subscriber)

Unit: 1

Status: Active

Stewardship Forester: Ole Buch

Phone number: (541) 935-2283

Start date: 3/13/2007

End date: 3/31/2007

Site conditions: No Protected Waters within 100 ft

FP = L

Slope of 0% to 35%

No mass soil movement

FPA = L

Acres: 40

Feet:

Estimated harvest: MBF

Activity: Herbicide Application

Methods: Aerial

Brand name: Atrazine;Hexazinone;Clopyralid

Carrier: None

Additives: Sulfometuron Methyl;Glyphosate

App rate: None

Other information: Surfactant

| Sc | Twp | Rge | Government lot | N E | | | | N W | | | | S W | | | | S E | | | | Harv tax | Reg use |
|----|-----|-----|----------------|-----|---|---|---|-----|---|---|---|-----|---|---|---|-----|---|---|---|----------|---------|
| | | | | n | n | s | s | n | n | s | s | n | n | s | s | n | n | s | s | | |
| 32 | 20S | 05W | | e | w | w | e | e | w | w | e | e | w | w | e | e | w | w | e | | WT1 |

Water Concern Information

Description

Classification

Rule

Letz Creek Trib

N str-sm

Unit: 2Status: **Active**Stewardship Forester: **Ole Buch**Phone number: **(541) 935-2283**Start date: **3/13/2007**End date: **3/31/2007**Site conditions: **Lake or Stream within 100 ft****FP = L****Slope of 35% to 65%****No mass soil movement****FPA = H**Acres: **127**

Feet:

Estimated harvest: **MBF**Activity: **Herbicide Application**Methods: **Aerial**Brand name: **See Unit 1**Carrier: **None**Additives: **None**App rate: **None**

| Sc | Twp | Rge | Government lot | N E | | | | N W | | | | S W | | | | S E | | | | Harv tax | Reg use |
|----|-----|-----|----------------|-----|---|---|---|-----|---|---|---|-----|---|---|---|-----|---|---|---|----------|---------|
| | | | | n | n | s | s | n | n | s | s | n | n | s | s | n | n | s | s | | |
| 36 | 17S | 10W | | e | w | w | e | e | w | w | e | e | w | w | e | e | w | w | e | | |
| 01 | 18S | 10W | | X | X | X | | X | | X | X | | | X | X | | | | | | SL2 |
| | | | | | | | | | X | | | | | | | | | | | | SL2 |

Water Concern Information

Description

Classification

Rule

Siuslaw River Tribs

N str-sm Unknown class

Unit: 3Status: **Active**Stewardship Forester: **Ole Buch**Phone number: **(541) 935-2283**Start date: **3/13/2007**End date: **3/31/2007**Site conditions: **Lake or Stream within 100 ft****FP = L****Slope of 35% to 65%****No mass soil movement****FPA = H**Acres: **111**

Feet:

Estimated harvest: **MBF**Activity: **Herbicide Application**Methods: **Aerial**Brand name: **See Unit 1**Carrier: **None**Additives: **None**App rate: **None**

| Sc | Twp | Rge | Government lot | N E | | | | N W | | | | S W | | | | S E | | | | Harv tax | Reg use |
|----|-----|-----|----------------|--------|--------|--------|--------|--------|--------|--------|--------|--------|--------|--------|--------|--------|--------|--------|--------|-------------|------------|
| | | | | n e | n w | s w | s e | n e | n w | s w | s e | n e | n w | s w | s e | n e | n w | s w | s e | | |
| 06 | 17S | 10W | | | | X | X | | | | | | | | | | X | | | | |
| 05 | 17S | 10W | | | | | | | | X | | | | | | | | | | | SL2 SL2 |

Water Concern Information

Description

Classification

Rule

Porter Creek

F str-lg Unknown class Mand written plan

170a

Unit: 4

Status: Active

Stewardship Forester: Ole Buch

Phone number: (541) 935-2283

Start date: 3/13/2007

End date: 3/31/2007

Site conditions: Lake or Stream within 100 ft

FP = L

Slope of 35% to 65%

No mass soil movement

FPA = H

Acres: 77

Feet:

Estimated harvest: MBF

Activity: Herbicide Application

Methods: Aerial

Brand name: See Unit 1

Carrier: None

Additives: None

App rate: None

| Sc | Twp | Rge | Government lot | N E | | | | N W | | | | S W | | | | S E | | | | Harv tax | Reg use |
|----|-----|-----|----------------|--------|--------|--------|--------|--------|--------|--------|--------|--------|--------|--------|--------|--------|--------|--------|--------|-------------|------------|
| | | | | n e | n w | s w | s e | n e | n w | s w | s e | n e | n w | s w | s e | n e | n w | s w | s e | | |
| 20 | 16S | 06W | | | | | | | | X | X | X | X | | | | | | | | WT1 |

Water Concern Information

Description

Classification

Rule

Long Tom River

F str-lg-dom use N str-sm Unknown class Mand written plan

170a

Unit: 5Status: **Active**Stewardship Forester: **Ole Buch**Phone number: **(541) 935-2283**Start date: **3/13/2007**End date: **3/31/2007**Site conditions: **Lake or Stream within 100 ft****FP = L****Slope of 0% to 35%****No mass soil movement****FPA = H**Acres: **67**

Feet:

Estimated harvest: **MBF**Activity: **Herbicide Application**Methods: **Aerial**Brand name: **See Unit 1**Carrier: **None**Additives: **None**App rate: **None**

| Sc | Twp | Rge | Government lot | N E | | | | N W | | | | S W | | | | S E | | | | Harv tax | Reg use |
|----|-----|-----|----------------|--------|--------|--------|--------|--------|--------|--------|--------|--------|--------|--------|--------|--------|--------|--------|--------|-------------|------------|
| | | | | n e | n w | s w | s e | n e | n w | s w | s e | n e | n w | s w | s e | n e | n w | s w | s e | | |
| 21 | 16S | 06W | | | | X | | | | | | | | | | X | X | | | | WT1 |

Water Concern Information

Description

Classification

Rule

Jones Creek Tribs

Unknown class

Unit: 6Status: **Active**Stewardship Forester: **Ole Buch**Phone number: **(541) 935-2283**Start date: **3/13/2007**End date: **3/31/2007**Site conditions: **Lake or Stream within 100 ft****FP = L****Slope of 35% to 65%****No mass soil movement****FPA = H**Acres: **53**

Feet:

Estimated harvest: **MBF**Activity: **Herbicide Application**Methods: **Aerial**Brand name: **See Unit 1**Carrier: **None**Additives: **None**App rate: **None**

| Sc | Twp | Rge | Government lot | N E | | | | N W | | | | S W | | | | S E | | | | Harv tax | Reg use |
|----|-----|-----|----------------|-----|---|---|---|-----|---|---|---|-----|---|---|---|-----|---|---|---|----------|---------|
| | | | | n | n | s | s | n | n | s | s | n | n | s | s | n | n | s | s | | |
| | | | | e | w | w | e | e | w | w | e | e | w | w | e | e | w | w | e | | |
| 26 | 16S | 08W | | | | | | | | | | | | | | X | X | X | X | | WT1 |

Water Concern Information

Description

Classification

Rule

Greenleaf Creek Tribs

Unknown class

Protected Resources Information

Code Description

Comment

Rule

NSO Northern Spotted Owl Site

May require written plan

210

Unit: 7Status: **Active**Stewardship Forester: **Ole Buch**Phone number: **(541) 935-2283**Start date: **3/13/2007**End date: **3/31/2007**Site conditions: **Lake or Stream within 100 ft****FP = L****Slope of 35% to 65%****No mass soil movement****FPA = H**Acres: **38**

Feet:

Estimated harvest: **MBF**Activity: **Herbicide Application**Methods: **Aerial**Brand name: **See Unit 1**Carrier: **None**Additives: **None**App rate: **None**

| Sc | Twp | Rge | Government lot | N E | | | | N W | | | | S W | | | | S E | | | | Harv tax | Reg use |
|----|-----|-----|----------------|--------|--------|--------|--------|--------|--------|--------|--------|--------|--------|--------|--------|--------|--------|--------|--------|-------------|------------|
| | | | | n e | n w | s w | s e | n e | n w | s w | s e | n e | n w | s w | s e | n e | n w | s w | s e | | |
| 34 | 16S | 08W | | | | | | X | | | X | | | | | | | | | | WT1 |

Water Concern Information

| Description | Classification | Rule |
|----------------------|--|------|
| Greenleaf Creek Trib | F str-sm Unknown class Mand written plan | 170a |

Protected Resources Information

| Code | Description | Comment | Rule |
|------|---------------------------|--------------------------|------|
| NSO | Northern Spotted Owl Site | May require written plan | 210 |

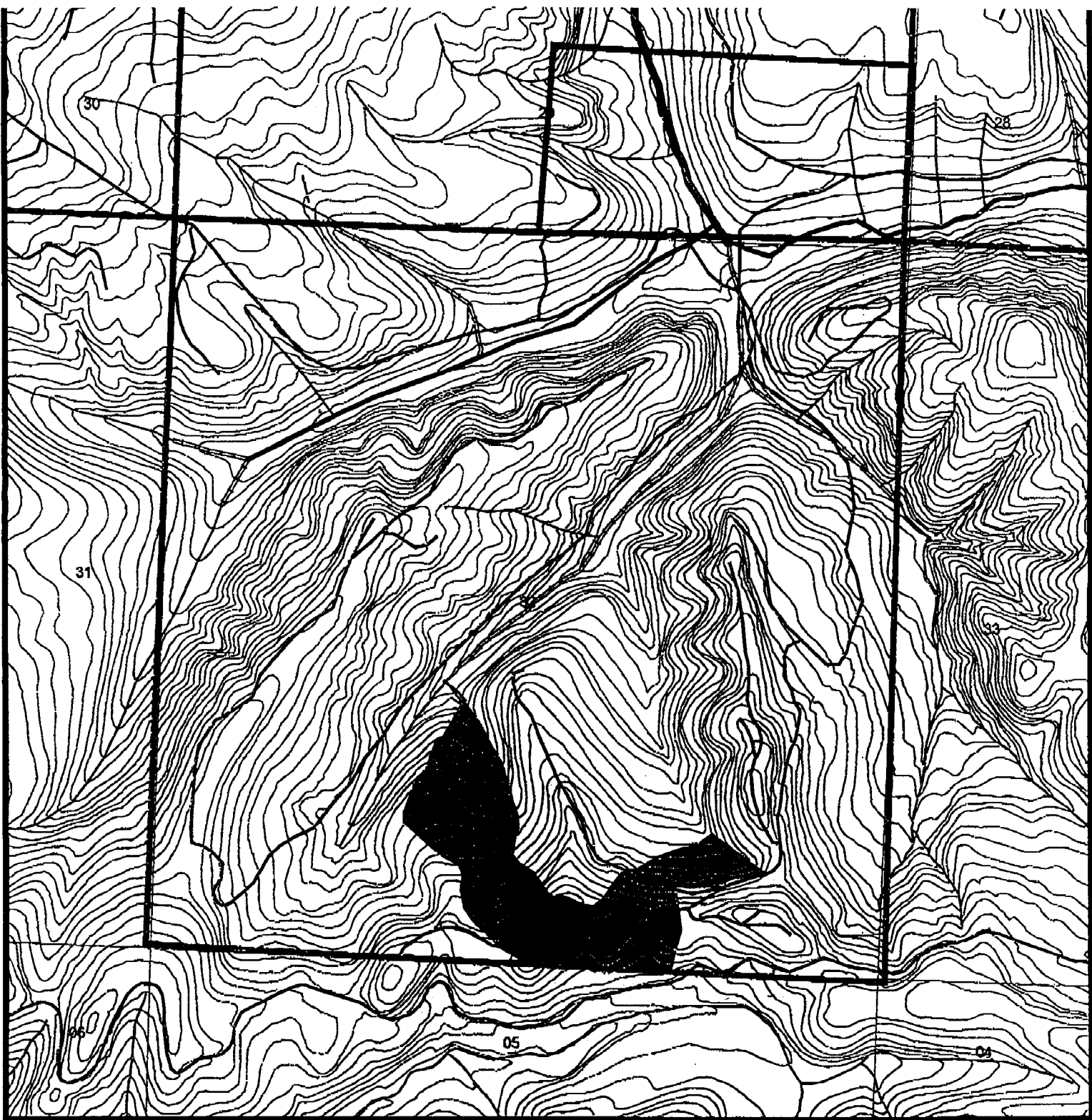

SWANSON GROUP, INC.

Letz Creek

① T20S R5W Sec.32

Legend

- noti_sec
- owner_ap
- gates
- util
- contours

Roads

- PAV
- dirt
- grade
- rail
- rock
- unknown

Streams

- LF
- MF
- SF
- MN
- SN
- DWS

Treatment Area



0 0.05 0.1 0.2 Miles

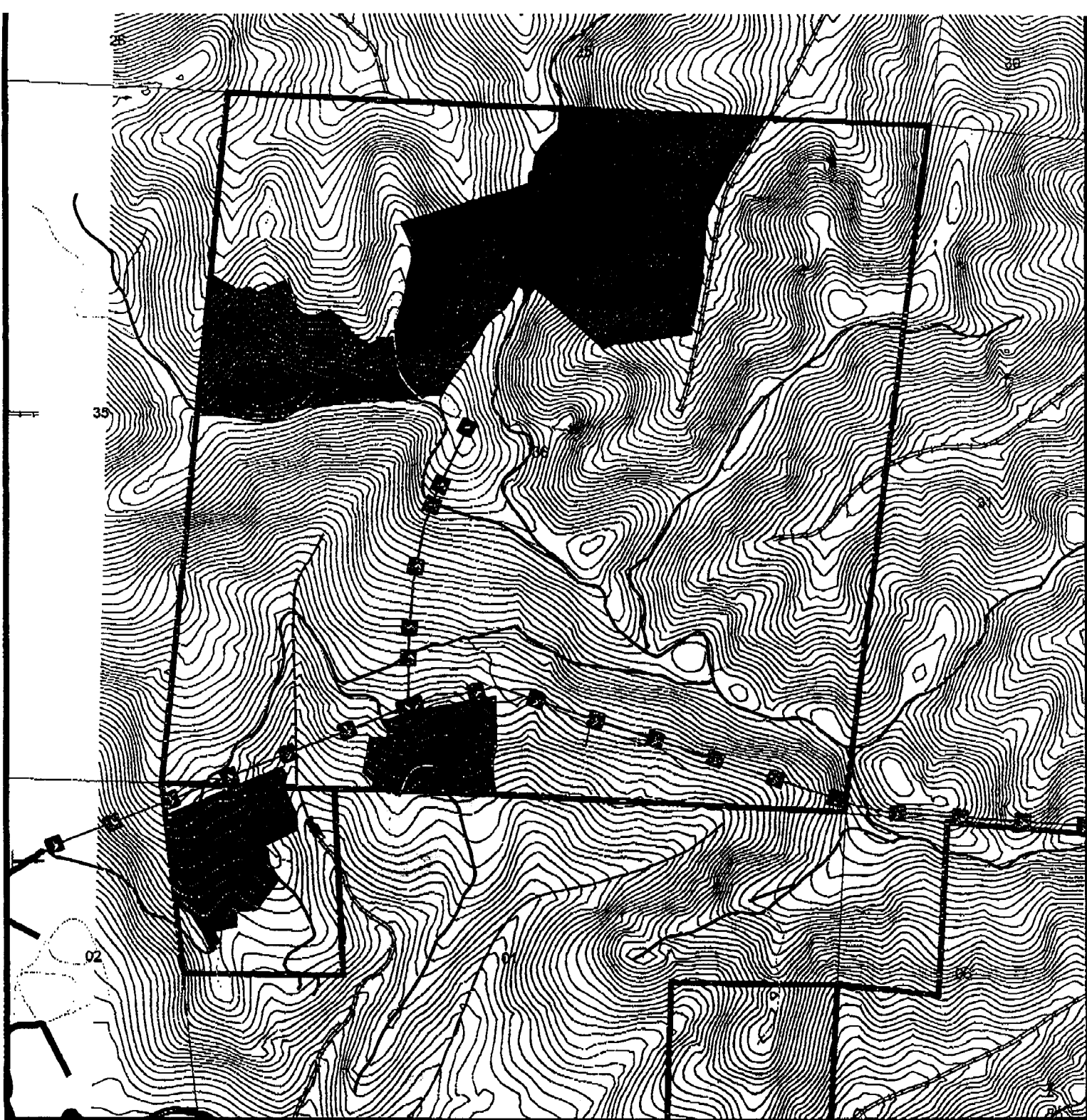

SWANSON GROUP, INC.

Bald Mountain

② T17S R10W Sec.36
T18S R10W Sec. 1

Legend

- noti_sec
- owner_ap
- gates
- util
- contours

Roads

- PAV
- dirt
- grade
- rail
- rock
- unknown

Streams

- LR
- MF
- SF
- MN
- SN
- DWS

Treatment Area

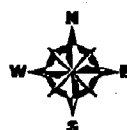

0 0.05 0.1 0.2 Miles

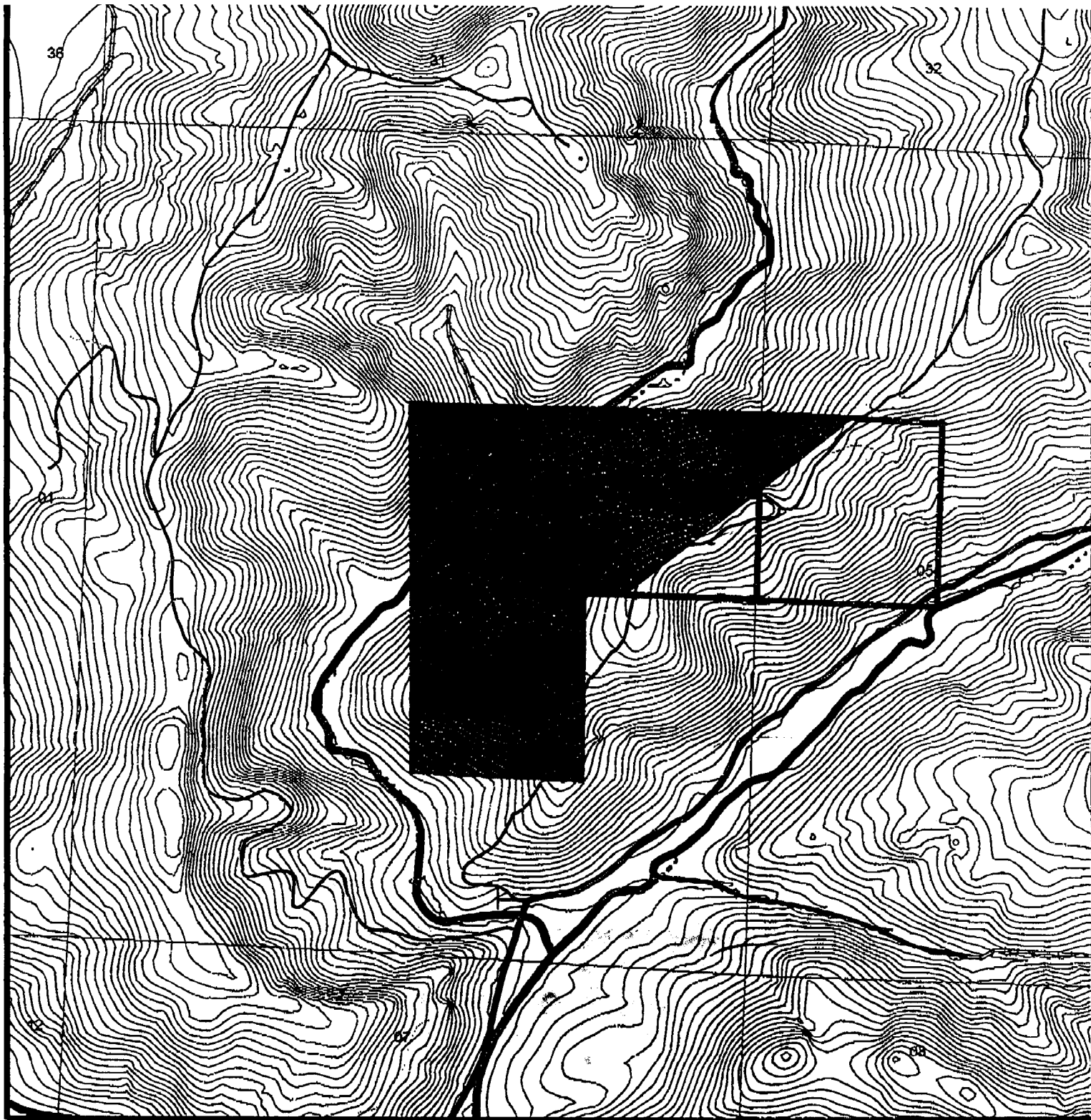

SWANSON GROUP, INC.

Porter

T17S R10W Sec.5&6

(3)

Legend

- noti_sec
- owner_ap
- gates
- util
- contours

Roads

- PAV
- dirt
- grade
- rail
- rock
- unknown

Streams

- LF
- MF
- SF
- MN
- SN
- DWS

Treatment Area

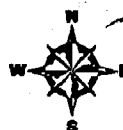

0 0.05 0.1 0.2 Miles

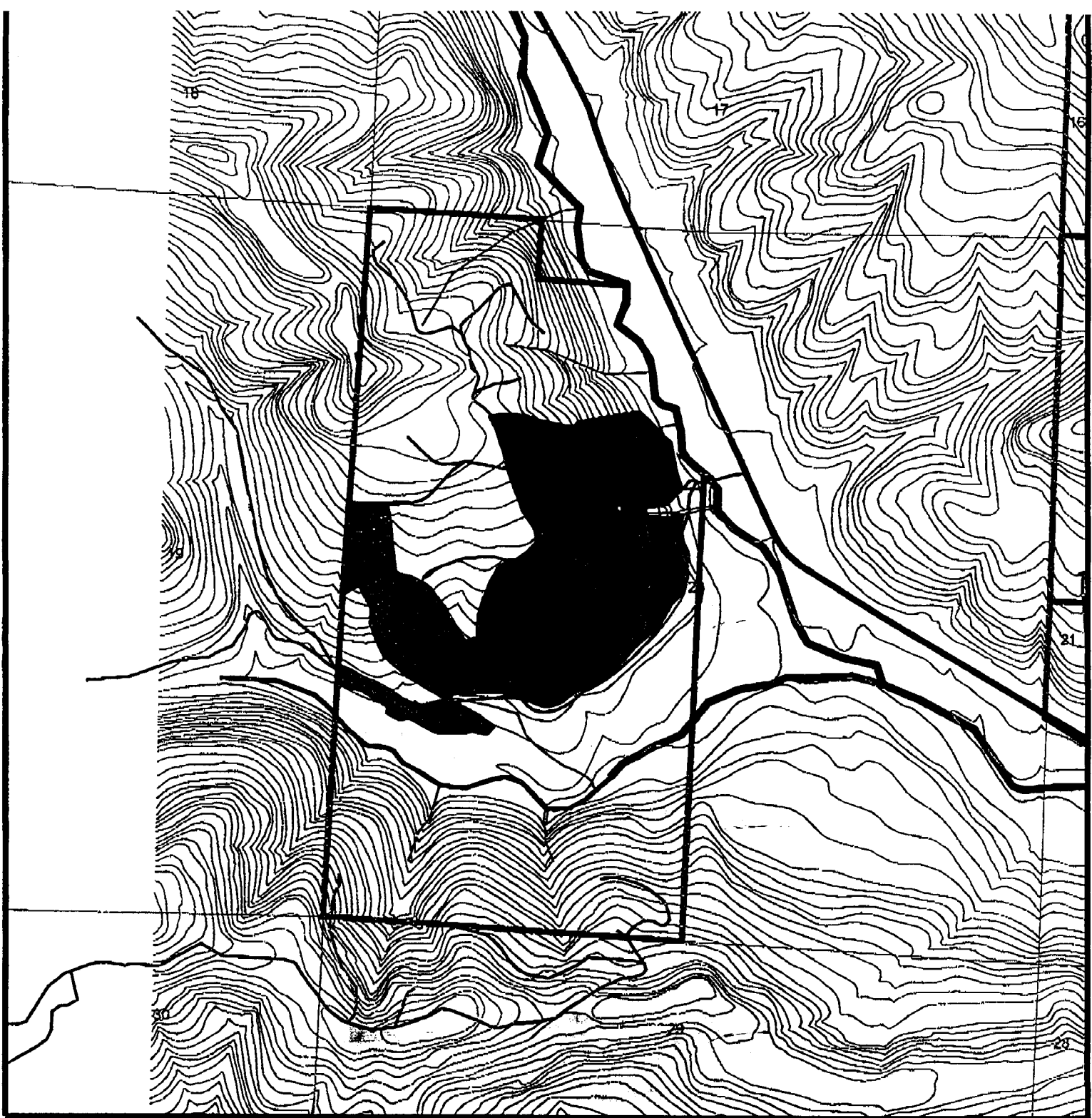

SWANSON GROUP, INC.

Vick

T16S R6W Sec.20

(4)

Legend

noti_sec

owner_ap

gates

util

contours

Roads

PAV

dirt

grade

rail

rock

unknown

Streams

LF

MF

SF

MN

SN

DWS

Treatment Area



0 0.05 0.1 0.2 Miles



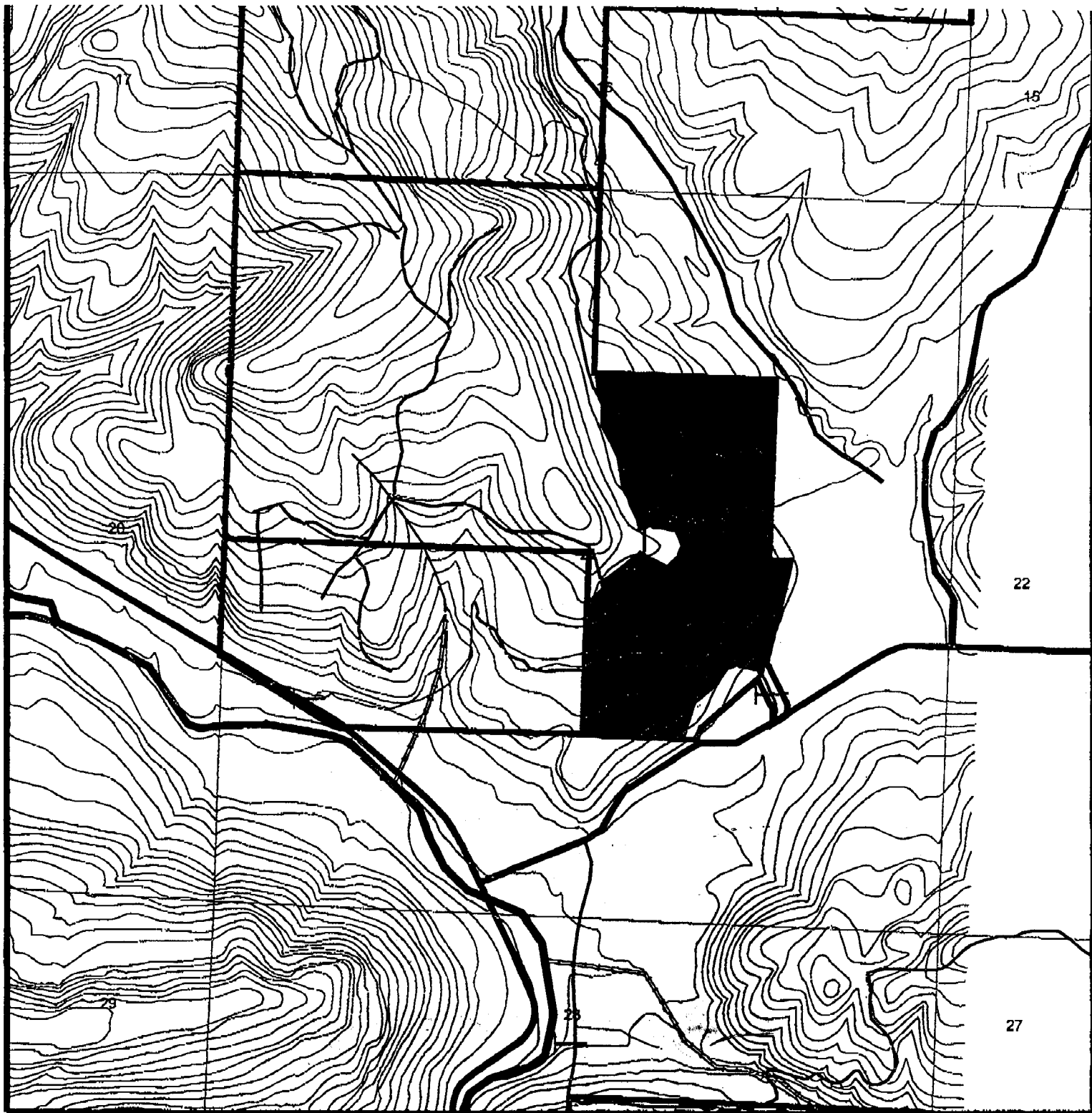

SWANSON GROUP, INC.

Jones Creek

⑤ T16S R6W Sec.21

Legend

- noti_sec
- owner_ap
- gates
- util
- contours

Roads

- PAV
- dirt
- grade
- rail
- rock
- unknown

Streams

- LF
- MF
- SF
- MN
- SN
- DWS

Treatment Area



0 0.05 0.1 0.2 Miles



SWANSON GROUP, INC.

Windy Peak 26

SS 16 T16S R8W Sec.26

Legend

- noti_sec
- owner_ap
- gates
- util
- contours

Roads

- PAV
- dirt
- grade
- rail
- rock
- unknown

Streams

- LF
- MF
- SF
- MN
- SN
- DWS

Treatment Area



0 0.05 0.1 0.2 Miles

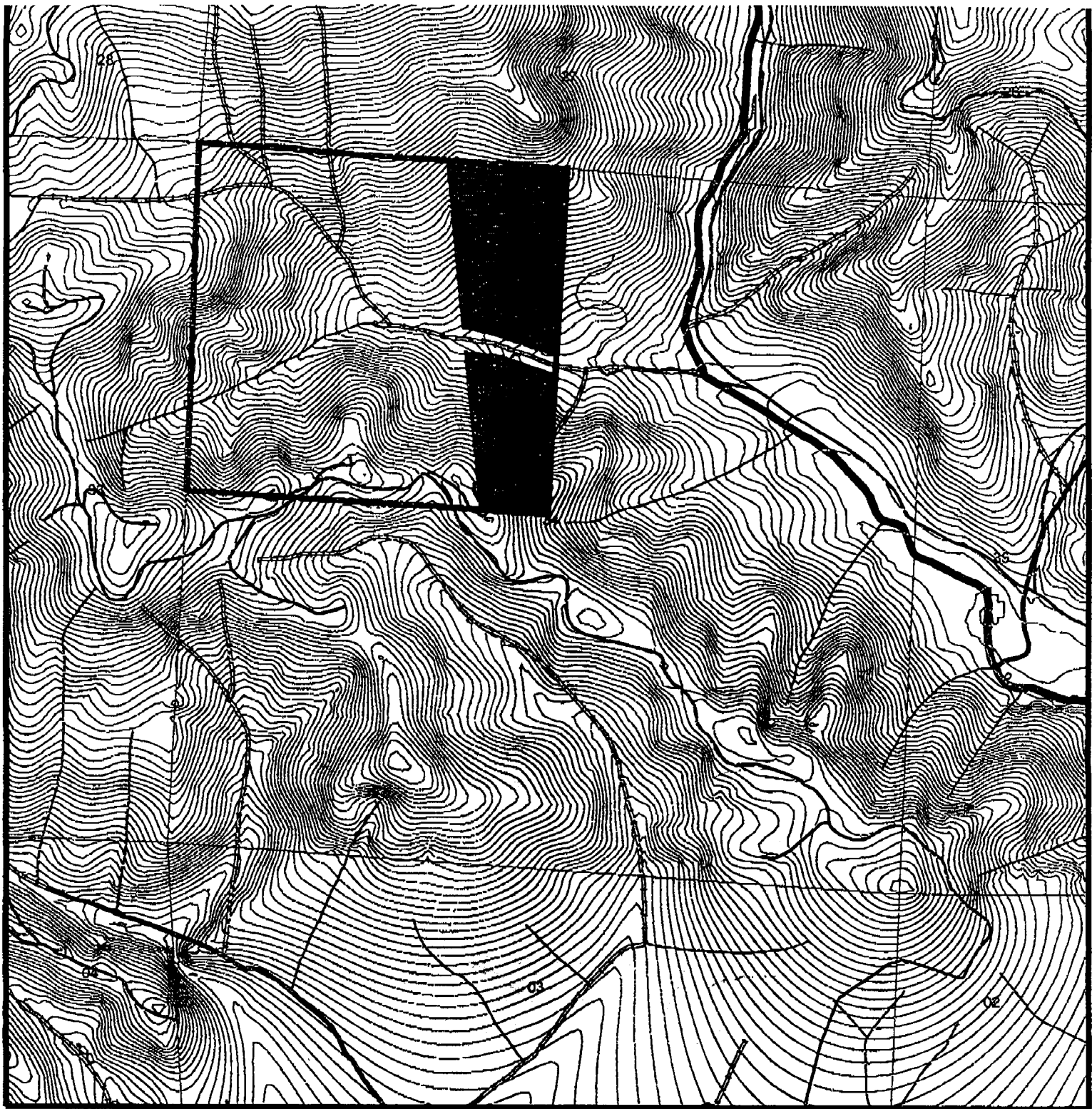

SWANSON GROUP, INC.

Windy Peak 34

⑦ T16S R8W Sec.34

Legend

- noti_sec
- owner_ap
- gates
- util
- contours

Roads

- PAV
- dirt
- grade
- rail
- rock
- unknown

Streams

- LF
- MF
- SF
- MN
- SN
- DWS

Treatment Area

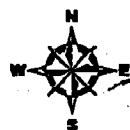

0 0.05 0.1 0.2 Miles

WRITTEN PLAN FOR AERIAL APPLICATIONS OF HERBICIDES

Landowner: Swanson Group, Inc.
Notification: W Lane 07 AS
Submitted: 2/26/07

Permit No.: 07-

| Unit Name | Legal (T-R-S) | ODF unit no. from permit | Protected Resource | | | | Comments |
|---------------|---------------|--------------------------|--------------------|---|-----------|---------|---------------------------------|
| | | | F | D | Sigif Wet | NSO MUR | |
| Bald Mnt | 18-10-1 | 2 | X | | | | SF based on interim fish rules |
| Porter | 17-10-6 | 3 | X | | | | Porter Creek |
| Vick | 16-6-20 | 4 | X | X | | | Domestic water on Long Tom Trib |
| Jones Creek | 16-6-21 | 5 | X | | | | Jones Creek Trib |
| Windy Peak 26 | 16-8-26 | 6 | X | | | | Green Leaf creek |
| Windy Peak 34 | 16-8-34 | 7 | X | | | | Green Leaf creek |

An aerial herbicide application will be conducted to reduce seedling growth losses from vegetation competing with our seedlings for light, moisture and/or nutrients.

To protect type F and type D waterways, as well as areas of open water greater than 1/4 acre in size and significant wetlands, no direct application of chemicals will be made within 60 feet of those resources. Portions of RMAs left unharvested for stream protection will not be sprayed. Applications made adjacent to protected waterways will be flown parallel to the waterway when within 100 feet of the stream. If available, the half-boom spray technique will be used on the inside swath. The pilot will be briefed on the treatment of these areas through a combination of maps, aerial photos, and/or through a reconnaissance flight with a Swanson Group representative prior to application.

All batch activities will be conducted 100 feet or more from protected waterways.

To control spray drift, application will be done using coarse spray, a drift control additive, and/or straight stream nozzles, and only when wind velocities are low.

All chemical products will be applied in accordance with label directions.

This herbicide application will be done sometime between 3/13/07-3/31/07.

Landowner rep: _____

Date: 2/26/07