

State of Oregon
Department of Forestry / Department of Revenue
Notification number: 2007-781-50336 [78127224] 2007 Big Game Repellant Prog

Attached is the processed information from the Notification of Operation and/or Application for Permits.

Please review this information and retain for future reference.

[X] - Notice is given to the State Forester that an operation will be conducted on the lands described herein (ORS 527.670).

C; n

I. WHERE TIMBER HARVESTING IS PART OF THE PROPOSED OPERATION:

District: **Western Lane**
Office: **Veneta**

A. NOTICE TO TIMBER OWNER: Party owning the harvested timber at the point it is first measured is shown in the section marked TIMBER OWNER and is responsible for payment of Oregon timber taxes.

County: **Lane**
WOSTOT:

B. NOTICE TO LAND OWNER: Party shown in the section marked LAND OWNER is responsible for reforestation of the site if so required.

Received by ODF on March 20, 2007 by mail

15 DAY WAITING PERIOD REQUIRED

II. WRITTEN PLANS:

[] - A WRITTEN PLAN may be required before certain activities can commence on the Operation.

A WRITTEN PLAN may be required for the situations indicated by an **[X]** below. A WRITTEN PLAN must be submitted or a WRITTEN WAIVER must be obtained from the State Forester before any portion of the operation may commence.

[X] - Within 100 feet of a large lake or Type F or Type D stream.
[OAR 629-605-170 (1) (a)]

[] - Within 300 feet of a wildlife resource site listed in the 1984 ODF/ODFW Cooperative Agreement. [OAR 629-605-170 (1) (b)]

[] - Within 300 feet of any resource identified in the Divisions 645 or 665 of the administrative rules. [OAR 629-605-170 (1) (c)]

[] - Within 300 feet of a state or federally listed threatened or endangered wildlife resource site. [OAR 629-605-170 (1) (d)]

Please contact the Oregon Department of Forestry forester named on the Unit Information sheet for further information on requirements that may be necessary to meet before any activity/operation begins.

Signed by **Mike Emmons** - representing the Land owner.

******* NOTICE *******

The State Forester has determined that the following items requiring your attention are located within or adjacent to your operation area:

[] - Concerns **[]** - Resources **[X]** - Water

See Unit Information on subsequent pages for details.

Operator:

Oregon Forest Management Services
41580 Deerhorn Rd
Springfield, OR 97478

Phone: (541) 896-3757

Land owner:

Seneca Jones Timber Co, L P
P O Box 10265
Eugene, OR 97440

Phone: (541) 689-1231

Timber owner:

Phone:

Marvin D. Brown
State Forester

Rick Rogers
District Forester

(Subscriber)

Unit: 1

Status: Active

Stewardship Forester: Ole Buch

Phone number: (541) 935-2283

Start date: 4/15/2007

End date: 6/30/2007

Site conditions: Lake or Stream within 100 ft
 Slope of 0% to 35%
 No mass soil movement

FP = L

FPA = H

Acres: 41

Feet:

Estimated harvest: MBF

Activity: Repellent Application

Methods: Ground

Brand name: Plantskydd

Carrier: None

Additives: None

App rate: None

Sc	Twp	Rge	Government lot	N E				N W				S W				S E				Harv tax	Reg use
				n e	n w	s e	s e	n e	n w	s e	s e	n e	n w	s e	s e	n e	n w	s e	s e		
16	18S	04W							X	X		X	X								WT1

Water Concern Information

Description

Classification

Rule

Unnamed

F str-sm Mand written plan

170a

Handwritten notes:
 1. 16-18S-04W
 2. 16-18S-04W
 3. 16-18S-04W
 4. 16-18S-04W

Unit: 2

Status: Active

Stewardship Forester: Ole Buch

Phone number: (541) 935-2283

Start date: 4/15/2007

End date: 6/30/2007

Site conditions: Lake or Stream within 100 ft
 Slope of 0% to 35%
 No mass soil movement

FP = L

FPA = H

Acres: 47

Feet:

Estimated harvest: MBF

Activity: Repellent Application

Methods: Ground

Brand name: See Unit 1

Carrier: None

Additives: None

App rate: None

Sc	Twp	Rge	Government lot	N E				N W				S W				S E				Harv tax	Reg use
				n e	n w	s w	s e	n e	n w	s w	s e	n e	n w	s w	s e	n e	n w	s w	s e		
34	19S	04W														X		X	X		WT1
35	19S	04W											X								WT1
02	20S	04W						X													WT1

Water Concern Information

Description

Classification

Rule

Barlow Creek

F str-sm Unknown class Mand written plan

170a

Unit: 3

Status: Active

Stewardship Forester: Ole Buch

Phone number: (541) 935-2283

Start date: 4/15/2007

End date: 6/30/2007

Site conditions: Lake or Stream within 100 ft
 Slope of 0% to 35%
 No mass soil movement

FP = L

FPA = H

Acres: 40

Feet:

Estimated harvest: MBF

Activity: Repellent Application

Methods: Ground

Brand name: See Unit 1

Additives: None

Carrier: None

App rate: None

Sc	Twp	Rge	Government lot	N E				N W				S W				S E				Harv tax	Reg use
				n	n	s	s	n	n	s	s	n	n	s	s	n	n	s	s		
05	19S	05W		e	w	w	e	e	w	w	e	e	w	w	e	e	w	w	e		WT1

Water Concern Information

Description

Classification

Rule

Battle Creek Tribs

Unknown class

Unit: 4

Status: Active

Stewardship Forester: Ole Buch

Phone number: (541) 935-2283

Start date: 4/15/2007

End date: 6/30/2007

Site conditions: Lake or Stream within 100 ft

FP = L

Slope of 0% to 35%

No mass soil movement

FPA = H

Acres: 29

Feet:

Estimated harvest: MBF

Activity: Repellent Application

Methods: Ground

Brand name: See Unit 1

Carrier: None

Additives: None

App rate: None

Sc	Twp	Rge	Government lot	N E				N W				S W				S E				Harv tax	Reg use
				n e	n w	s e	s e	n e	n w	s e	s e	n e	n w	s e	s e	n e	n w	s e	s e		
20	19S	06W						X	X	X											WT1

Water Concern Information

Description

Classification

Rule

Pheasant Creek

F str-sm Unknown class Mand written plan

170a

Seneca Jones
Timber Company

Twps. 18S Rng. 04W Sec 16

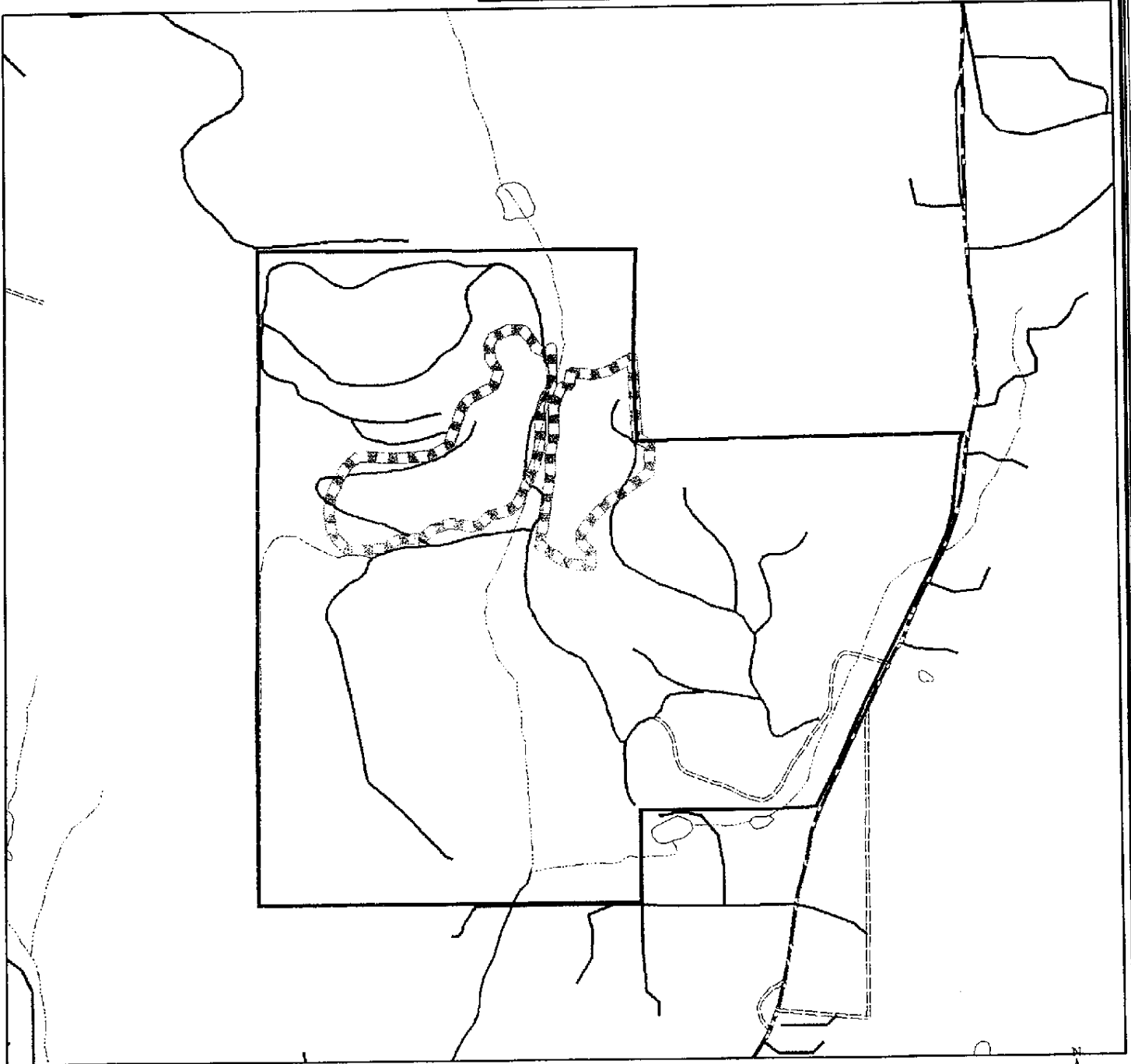

1 inch equals 1,000 feet

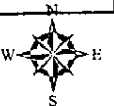

OWNERSHIP	<all other values>	ALL OTHER ROADS
INT LAKE	LAKE	NO CLASS
LARGE	MEDIUM	TRAIL
RIVER	SMALL	DIRT
		GRAVEL
		DIVIDED
		HIGHWAY
		PAVED
		Plantskydd Treatment

Comments: sec 16
S 1/2 NW, N 1/2 SW

Gimple Hill
41 Acres
Plantskydd Treatment

March 19, 2007

ODF Western Lane Forest Protection District

Re: Written Plan for 2007 Operations

Seneca Jones Timber Company herein submits a written plan for operations near a resource protection area. In accordance with the Oregon Forest Practices Act, these operations shall provide equal or better protection for the environment while enhancing effectiveness of forest management operations and achievement of the desired future condition. This written plan is based on the following information:

Type of Operation:	Big Game Repellent Application		
Unit:	<u>Gimple Hill</u>	<u>T18S, R4W, Section 16</u>	<u>41 acres</u>
Reason for Plan:	Operation within 100' of type 'F' class stream		

Information:

A tributary to Spencer Creek flows adjacent to Seneca's treatment area through the center of Seneca's treatment units. This specific resource protection area is identified on the attached map. This stream is classed as a small, 'F' or fish-bearing stream, in this area. Seneca plans to apply big game repellent on individual seedlings adjacent to the indicated watercourse but no closer than 10 feet. This will allow the buffer to protect the stream from any potential drift or error of application. This big game repellent operation will utilize Plantskydd for repelling deer and elk browse.

The protection of this stream zone will be ensured by Seneca's continued dedication to the proper application of repellents through the following practices. The on-site Seneca representative will perform a pre-application review to delineate unit boundaries and resource protection areas with applicator. These stream zone protection measures are consistent with best management practices and will not affect any of the existing required components of the riparian management zone.

In closing we believe these measures will benefit both the environment and the operations of Seneca Jones Timber Company. If there are any concerns or more appropriate measures to be considered, please telephone our office at 541.461.6245. Otherwise, we will anticipate your approval of this measure and proceed as indicated during our operations.

Sincerely,

Mike Emmons 
Eugene Forester

Seneca Jones
Timber Company

Twp.19S Rng. 04W Sec 34

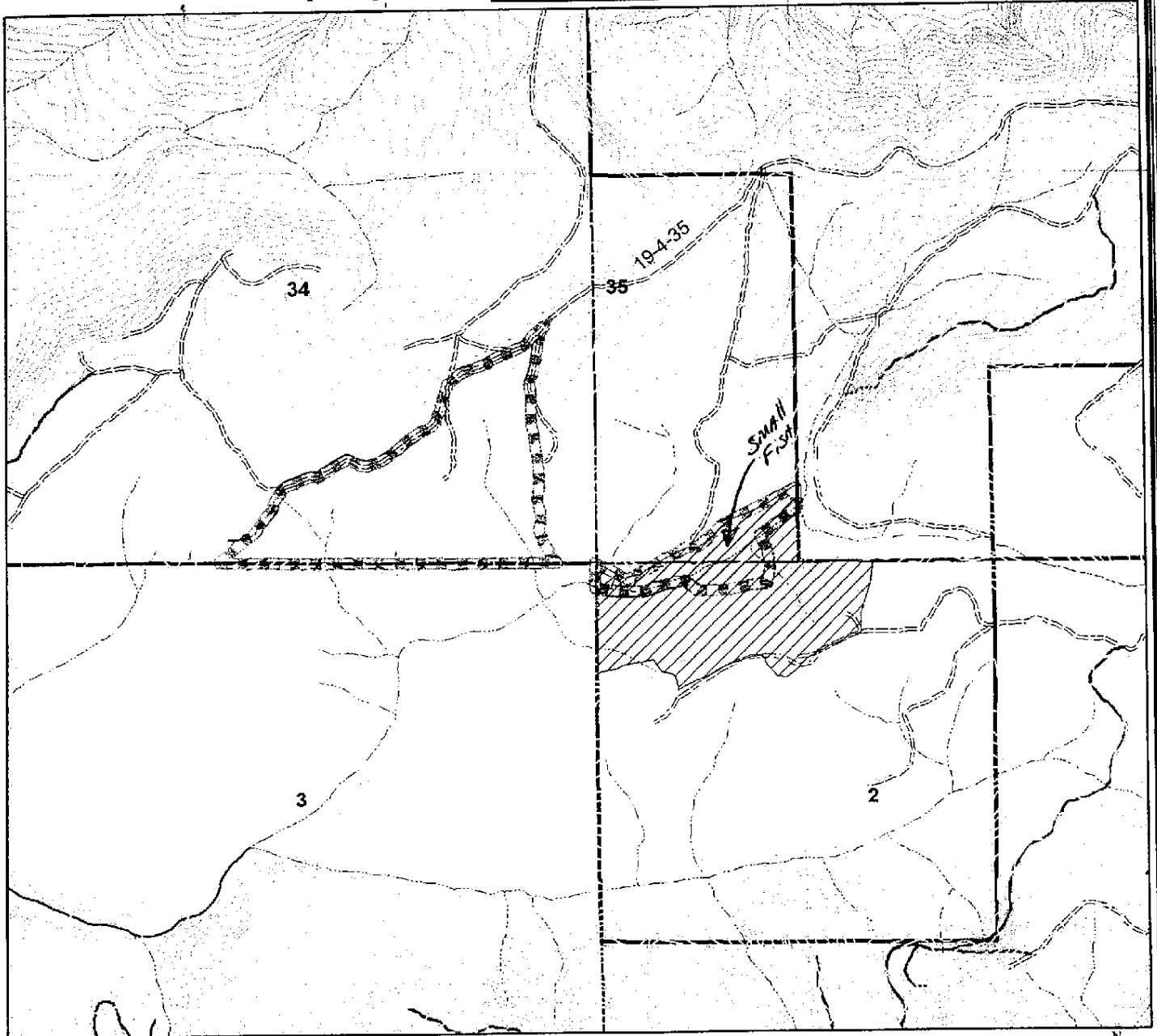

1 inch equals 1,000 feet



#2	OWNERSHIP	— <all other values>	ALL OTHER ROADS
	INT LAKE		NO CLASS
	LAKE	---	TRAIL
	LARGE	---	DIRT
	MEDIUM	---	GRAVEL
	RIVER	---	DIVIDED
	SMALL	---	HIGHWAY
			PAVED
			Plantskydd Treatment

South Camus 34
47 Acres
Plantskydd Treatment

20-4-02

AMND

Comments:

sec 34

5 1/2 SE, NESE

sec 35

SWCH

March 19, 2007

ODF Western Lane Forest Protection District

Re: Written Plan for 2007 Operations

Seneca Jones Timber Company herein submits a written plan for operations near a resource protection area. In accordance with the Oregon Forest Practices Act, these operations shall provide equal or better protection for the environment while enhancing effectiveness of forest management operations and achievement of the desired future condition. This written plan is based on the following information:

Type of Operation:	Big Game Repellent Application	
Unit:	<u>South Camus 02&34</u>	<u>T20S, R4W, Section 02</u>
Reason for Plan:	Operation within 100' of type 'F' class stream	<u>47 acres</u>

Information:

Hawley Creek flows into the north half of Seneca's treatment area through the unit. This specific resource protection area is identified on the attached map. This stream is classed as a small, 'F' or fish-bearing stream, in this area. Seneca plans to apply big game repellent on individual seedlings adjacent to the indicated watercourse but no closer than 10 feet. This will allow the buffer to protect the stream from any potential drift or error of application. This big game repellent operation will utilize Plantskydd for repelling deer and elk browse.

The protection of this stream zone will be ensured by Seneca's continued dedication to the proper application of repellents through the following practices. The on-site Seneca representative will perform a pre-application review to delineate unit boundaries and resource protection areas with applicator. These stream zone protection measures are consistent with best management practices and will not affect any of the existing required components of the riparian management zone.

In closing we believe these measures will benefit both the environment and the operations of Seneca Jones Timber Company. If there are any concerns or more appropriate measures to be considered, please telephone our office at 541.461.6245. Otherwise, we will anticipate your approval of this measure and proceed as indicated during our operations.

Sincerely,

Mike Emmons
Eugene Forester



Seneca Jones
Timber Company

Twp.19S Rng. 05W Sec 05

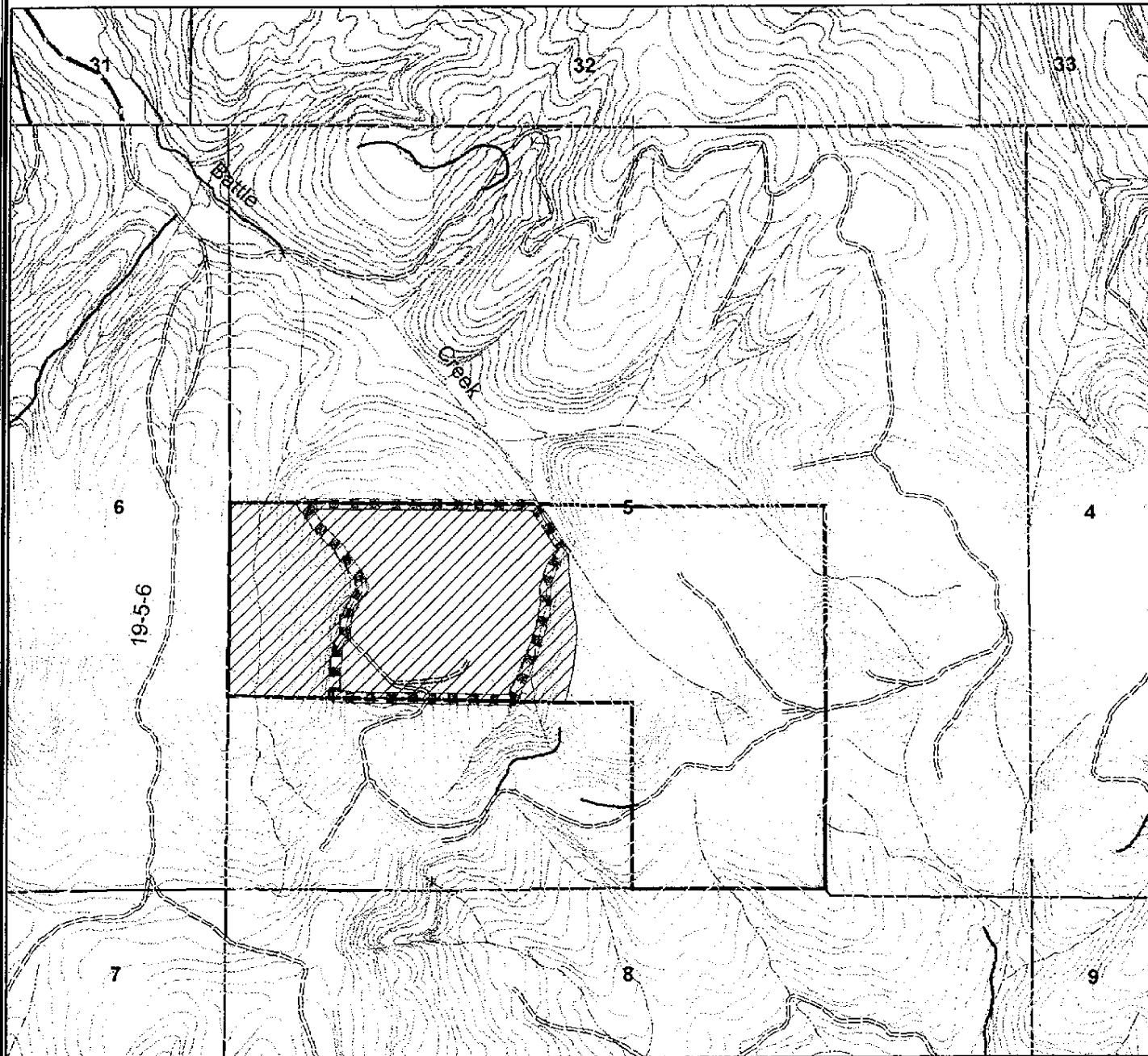

1 inch equals 1,000 feet

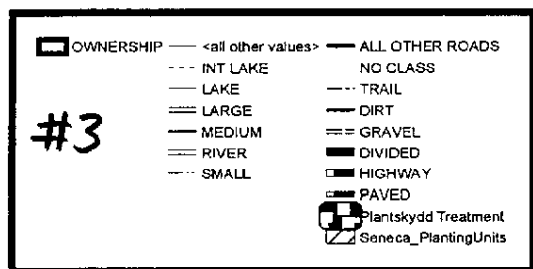

#3

Battle Creek
40 Acres

Plantskydd Treatment

Comments:

Sec 05

N 1/2 SW

Seneca Jones
Timber Company

Twp.19S Rng. 06W Sec 20



1 inch equals 1,000 feet

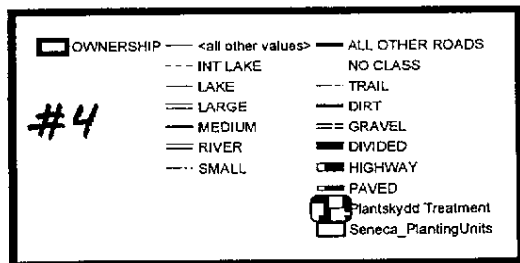

HOP North & Sliver
29 Acres
Plantskydd Treatment

Comments: Sec 20
W¹/₂ NW, NE NW