

State of Oregon
Department of Forestry / Department of Revenue
Notification number: 2007-781-50579 [78127467] Post School

Attached is the processed information from the Notification of Operation and/or Application for Permits.

Please review this information and retain for future reference.

☒ - Notice is given to the State Forester that an operation will be conducted on the lands described herein (ORS 527.670).

☒ - A permit to operate power driven machinery is issued for the lands described herein (ORS 477.625)

☒ - A notice is given to the State Forester and the Department of Revenue of the intent to harvest timber (ORS 321.550).

historic site

I. WHERE TIMBER HARVESTING IS PART OF THE PROPOSED OPERATION:

District: **Western Lane**
Office: **Veneta**

County: **Lane**
WOSTOT:

Received by ODF on May 18, 2007 by fax

15 DAY WAITING PERIOD REQUIRED

II. WRITTEN PLANS:

- ☐ - A WRITTEN PLAN may be required before certain activities can commence on the Operation.

******* NOTICE *******

The State Forester has determined that the following items requiring your attention are located within or adjacent to your operation area:

A WRITTEN PLAN may be required for the situations indicated by an ☒ below. A WRITTEN PLAN must be submitted or a WRITTEN WAIVER must be obtained from the State Forester before any portion of the operation may commence.

- ☐ - Within 100 feet of a large lake or Type F or Type D stream. [OAR 629-605-170(1)(a)]
- ☐ - Within 300 feet of a wildlife resource site listed in the 1984 ODF/ODFW Cooperative Agreement. [OAR 629-605-170(1)(b)]
- ☐ - Within 300 feet of any resource identified in the Divisions 645 or 665 of the administrative rules. [OAR 629-605-170(1)(c)]
- ☐ - Within 300 feet of a state or federally listed threatened or endangered wildlife resource site. [OAR 629-605-170(1)(d)]

☒ - Concerns ☒ - Resources ☐ - Water

See Unit Information on subsequent pages for details.

Please contact the Oregon Department of Forestry forester named on the Unit Information sheet for further information on requirements that may be necessary to meet before any activity/operation begins.

Signed by **Tom McClellan** - representing the Land owner.

Operator:

Weyerhaeuser Co-So Vly
P O Box 1819
Eugene, OR 97440

Phone: (541)

Land owner:

Weyerhaeuser Co-So Vly
P O Box 1819
Eugene, OR 97440

Phone: (541)

Timber owner:

Weyerhaeuser Co
P O Box 1819
Eugene, OR 97440

Phone: (541) 744-4600

(Subscriber)

Marvin D. Brown
State Forester

Rick Rogers
District Forester

Unit: 1Status: **Active**Stewardship Forester: **Paul Clements**Phone number: **(541) 935-2283**Start date: **6/12/2007**End date: **12/31/2007**Site conditions: **Lake or Stream within 100 ft**

FP = H

Slope greater 65%**Old slides, small failures**

FPA = H

Acres: **51**Feet: **3000**Estimated harvest: **2000 MBF**Activity: **Clear cut Road construction Road reconstruction Treatment of Slashing**Methods: **Cable/Ground, Dozer, Mechanical, Burn**

Sc	Twp	Rge	Government lot	N E				N W				S W				S E				Harv tax	Reg use
				n e	n w	s w	s e	n e	n w	s w	s e	n e	n w	s w	s e	n e	n w	s w	s e		
09	16S	07W										X					X			G7508	WT1

Special Concerns

Code Description

Comment

SH Scenic Highway

Protected Resources Information

Code Description

Comment

Rule

HLH High Landslide Hazard Site



Contour Interval 40'

Weyerhaeuser Company

Post School

Timber Harvest and Management Plan

Lat: 44deg11'45"

Sec: 9

T: 16S

R: 7W

Long: 123deg32'40"

Notification: 2007-781-

Date: 5/4/07

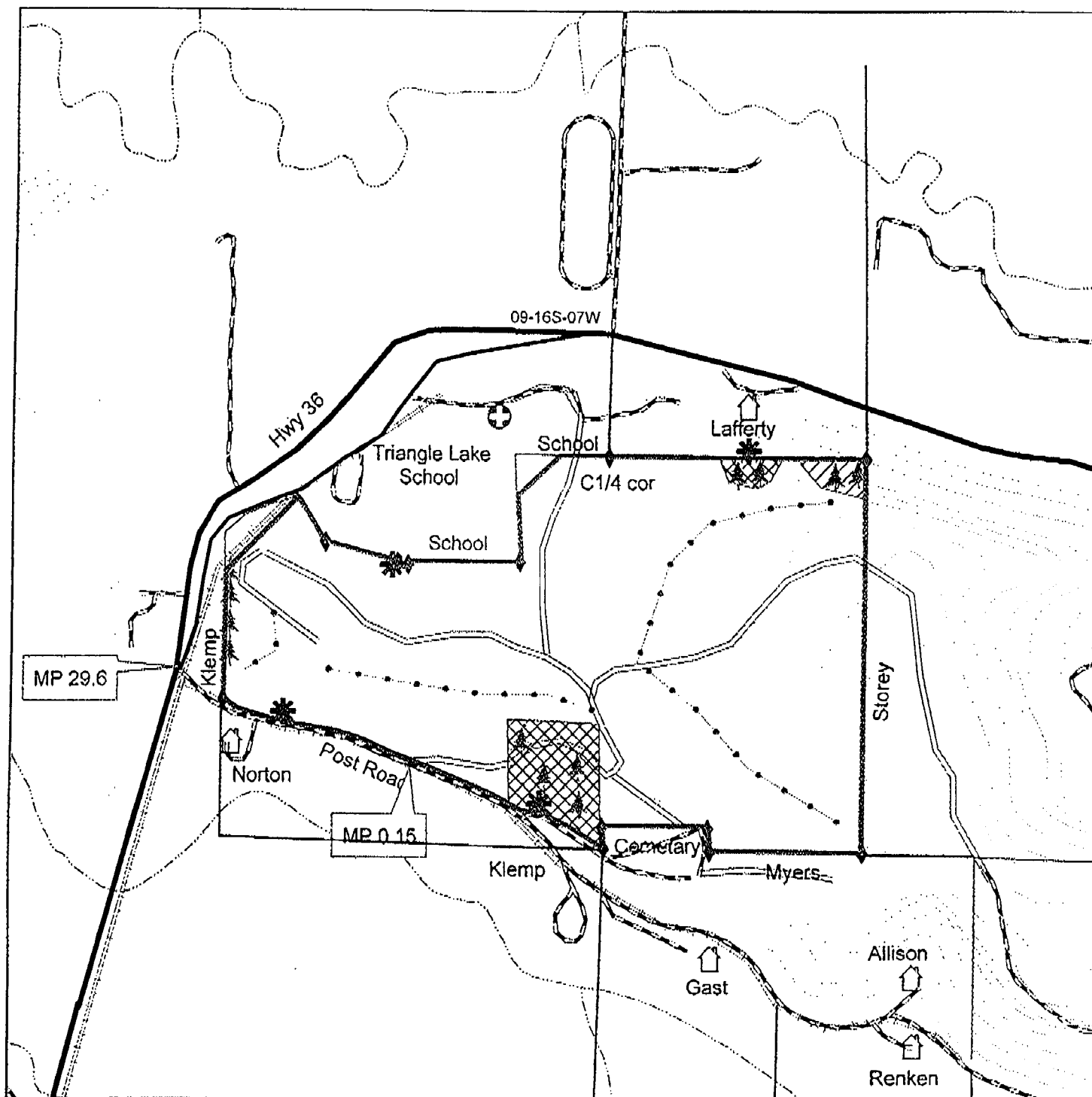

Legend:

- | | | | |
|--|---------------|--|---------------|
| | Gravel | | Unit Boundary |
| | Dirt | | Leave Area |
| | Spur Road | | Buffer |
| | PLS Line | | |
| | Stream | | |
| | Survey Corner | | |
| | Leave Trees | | |
| | Water Source | | |

Soils

Digger 40H

Peavine 104E,G

Risk Site Index

VH 130

VH 130

Setting# G7508

MTP# 231029

Acres:

Operation 46

Greenup 51

Road Am Area 11

County Lane

Engineer TM

Unit Marking: Cutting boundary marked with glo-blue tied together with pink "Harvest Boundary" ribbons. Property line marked with blazes and orange ribbon. Wildlife trees tagged with yellow Leave Tree tags and pink "Wildlife" ribbon. Spring protection areas flagged with blue/white striped ribbon tied together with pink "Wildlife" ribbon.