

State of Oregon  
Department of Forestry / Department of Revenue  
Notification number: 2007-781-50581 [78127469] 07 Aerial SitePrep/Fall Brush

Attached is the processed information from the Notification of Operation and/or Application for Permits.

Please review this information and retain for future reference.

**[X]** - Notice is given to the State Forester that an operation will be conducted on the lands described herein (ORS 527.670).

n

I. WHERE TIMBER HARVESTING IS PART OF THE PROPOSED OPERATION:

A. NOTICE TO TIMBER OWNER: Party owning the harvested timber at the point it is first measured is shown in the section marked TIMBER OWNER and is responsible for payment of Oregon timber taxes.

B. NOTICE TO LAND OWNER: Party shown in the section marked LAND OWNER is responsible for reforestation of the site if so required.

District: **Western Lane**  
Office: **Veneta**

County: **Lane**  
WOSTOT:

Received by ODF on May 21, 2007 by mail

**\*15 DAY WAITING PERIOD REQUIRED\***

II. WRITTEN PLANS:

**[ ]** - A WRITTEN PLAN may be required before certain activities can commence on the Operation.

A WRITTEN PLAN may be required for the situations indicated by an **[X]** below. A WRITTEN PLAN must be submitted or a WRITTEN WAIVER must be obtained from the State Forester before any portion of the operation may commence.

**[X]** - Within 100 feet of a large lake or Type F or Type D stream.  
[OAR 629-605-170(1)(a)]

**[ ]** - Within 300 feet of a wildlife resource site listed in the 1984 ODF/ODFW Cooperative Agreement. [OAR 629-605-170(1)(b)]

**[ ]** - Within 300 feet of any resource identified in the Divisions 645 or 665 of the administrative rules. [OAR 629-605-170(1)(c)]

**[ ]** - Within 300 feet of a state or federally listed threatened or endangered wildlife resource site. [OAR 629-605-170(1)(d)]

Please contact the Oregon Department of Forestry forester named on the Unit Information sheet for further information on requirements that may be necessary to meet before any activity/operation begins.

Signed by **Mike Emmons** - representing the Land owner.

**\*\*\*\*\* NOTICE \*\*\*\*\***

The State Forester has determined that the following items requiring your attention are located within or adjacent to your operation area:

**[ ]** - Concerns **[ ]** - Resources **[X]** - Water

See Unit Information on subsequent pages for details.

Operator:

**Reforestation Services**  
P O Box 3197  
Salem, OR 97302  
Phone: ( 541 ) 362-8322

Land owner:

**Seneca Jones Timber Co, L P**  
P O Box 10265  
Eugene, OR 97440  
Phone: ( 541 ) 689-1231

Timber owner:

Phone:

Marvin D. Brown  
State Forester

Rick Rogers  
District Forester

(Subscriber)

## Unit: 1

Status: Active

Stewardship Forester: Ole Buch

Phone number: (541) 935-2283

Start date: 8/10/2007

End date: 10/30/2007

Site conditions: Lake or Stream within 100 ft

FP = L

Slope of 0% to 35%

No mass soil movement

FPA = H

Acres: 16

Feet:

Estimated harvest: MBF

Activity: Herbicide Application

Methods: Aerial

Chemicals: Glystar5; Imazapyr4SL; Sylgard; 2,4-D cont'd: Garlon4; accordXRT; SFM; MSM; Ch  
 Forest Crop Oil; Methylated Oil App rate: None  
 Methylated Seed Oil

Sc	Twp	Rge	Government lot	N E				N W				S W				S E				Harv tax	Reg use
				n e	n w	s e	s e	n e	n w	s e	s e	n e	n w	s e	s e	n e	n w	s e	s e		
30	16S	07W							X	X											WT1

## Water Concern Information

Description

Classification

Rule

Lake Creek Tribs

Unknown class

## Unit: 2

Status: Active

Stewardship Forester: Ole Buch

Phone number: (541) 935-2283

Start date: 8/10/2007

End date: 10/30/2007

Site conditions: Lake or Stream within 100 ft

FP = L

Slope of 0% to 35%

No mass soil movement

FPA = H

Acres: 56

Feet:

Estimated harvest: MBF

Activity: Herbicide Application

Methods: Aerial

Brand name: See Unit 1

Carrier: None

Additives: None

App rate: None

Sc	Twp	Rge	Government lot	N E				N W				S W				S E				Harv tax	Reg use
				n e	n w	s w	s e	n e	n w	s w	s e	n e	n w	s w	s e	n e	n w	s w	s e		
32	19S	04W														X	X	X			WT1

## Water Concern Information

Description

Classification

Rule

Jackson Tribs/Hawley Tribs

Unknown class

## Unit: 3

Status: Active

Stewardship Forester: Ole Buch

Phone number: (541) 935-2283

Start date: 8/10/2007

End date: 10/30/2007

Site conditions: Lake or Stream within 100 ft

FP = L

Slope of 0% to 35%

No mass soil movement

FPA = H

Acres: 49

Feet:

Estimated harvest: MBF

Activity: Herbicide Application

Methods: Aerial

Brand name: See Unit 1

Carrier: None

Additives: None

App rate: None

Sc	Twp	Rge	Government lot	N E				N W				S W				S E				Harv tax	Reg use
				n e	n w	s w	s e	n e	n w	s w	s e	n e	n w	s w	s e	n e	n w	s w	s e		
34	19S	05W						X	X	X											WT1

## Water Concern Information

Description

Classification

Rule

Douglas Tribs

Unknown class

## Unit: 4

Status: Active

Stewardship Forester: Ole Buch

Phone number: (541) 935-2283

Start date: 8/10/2007

End date: 10/30/2007

Site conditions: Lake or Stream within 100 ft

FP = L

Slope of 0% to 35%

No mass soil movement

FPA = H

Acres: 20

Feet:

Estimated harvest: MBF

Activity: Herbicide Application

Methods: Aerial

Brand name: See Unit 1

Carrier: None

Additives: None

App rate: None

Sc	Twp	Rge	Government lot	N E				N W				S W				S E				Harv tax	Reg use
				n e	n w	s e	s e	n e	n w	s e	s e	n e	n w	s e	s e	n e	n w	s e	s e		
04	20S	04W		X	X	X	X									X	X				WT1

## Water Concern Information

Description	Classification	Rule
Barlow Creek	F str-med Unknown class Mand written plan	170a

Unit: 5

Status: Active

Stewardship Forester: Ole Buch

Phone number: (541) 935-2283

Start date: 8/10/2007

End date: 10/30/2007

Site conditions: Lake or Stream within 100 ft

FP = L

Slope of 0% to 35%

No mass soil movement

FPA = H

Acres: 79

Feet:

Estimated harvest: MBF

Activity: Herbicide Application

Methods: Aerial

Brand name: See Unit 1

Carrier: None

Additives: None

App rate: None

Sc	Twp	Rge	Government lot	N E				N W				S W				S E				Harv tax	Reg use
				n	n	s	s	n	n	s	s	n	n	s	s	n	n	s	s		
04	20S	04W		e	w	w	e	e	w	w	e	e	w	w	e	e	w	w	e		WT1

## Water Concern Information

Description

Classification

Rule

Barlow Creek

F str-med Mand written plan

170a



Seneca Jones  
Timber Company

Twp.16S Rng.07W Sec.30

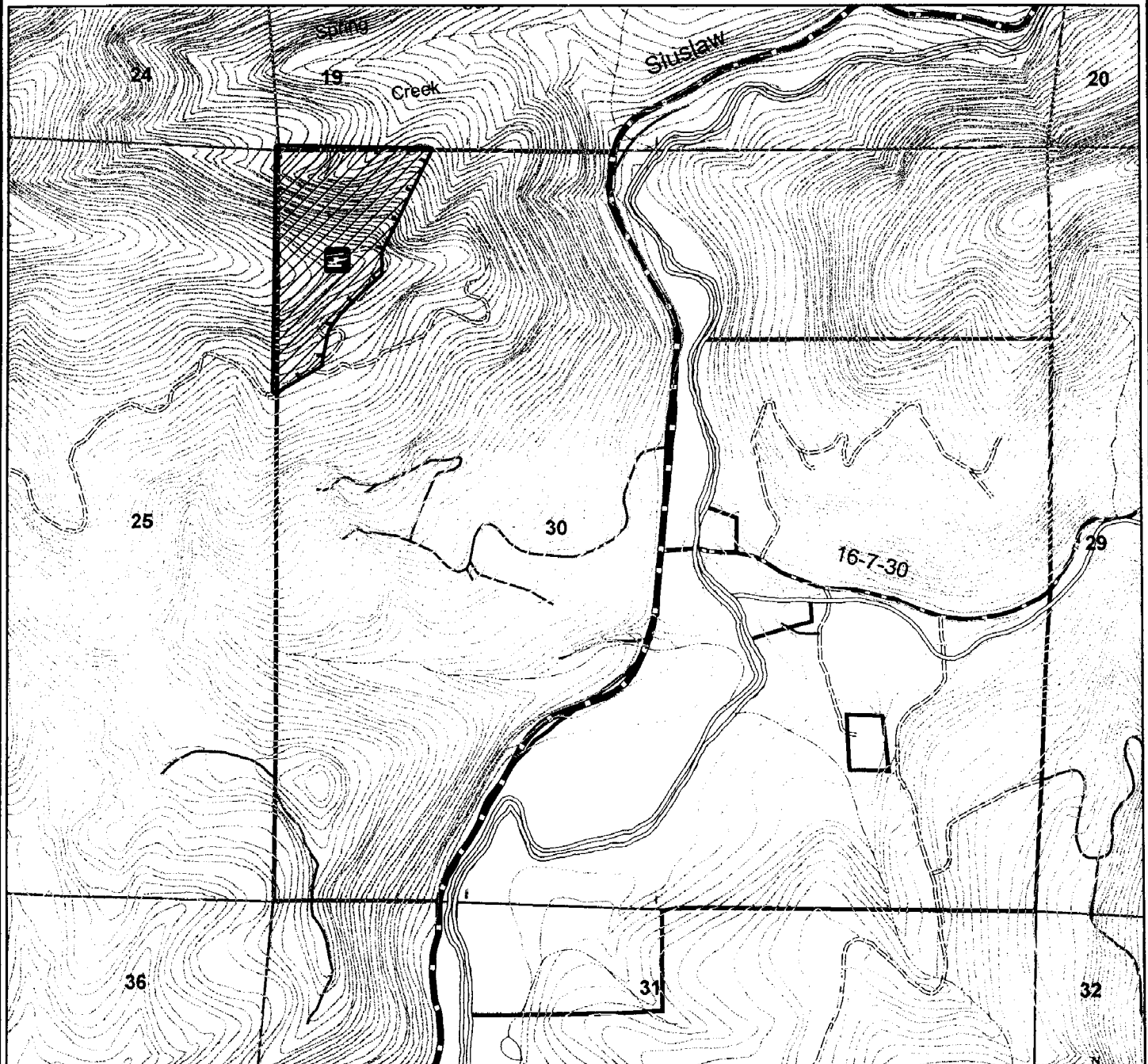

1 inch equals 1,000 feet

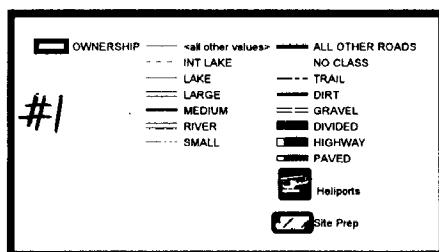

**Fish Creek North**  
**16 Acres**  
**2007 Aerial Site Prep**

Comments: 123 35' 28.62"W  
44 9' 12.15"N

Sec 30  
W 1/2 NW

Jan 15, 2007

**Seneca Jones  
Timber Company**

**Twp.19S Rng.04W Sec.32**

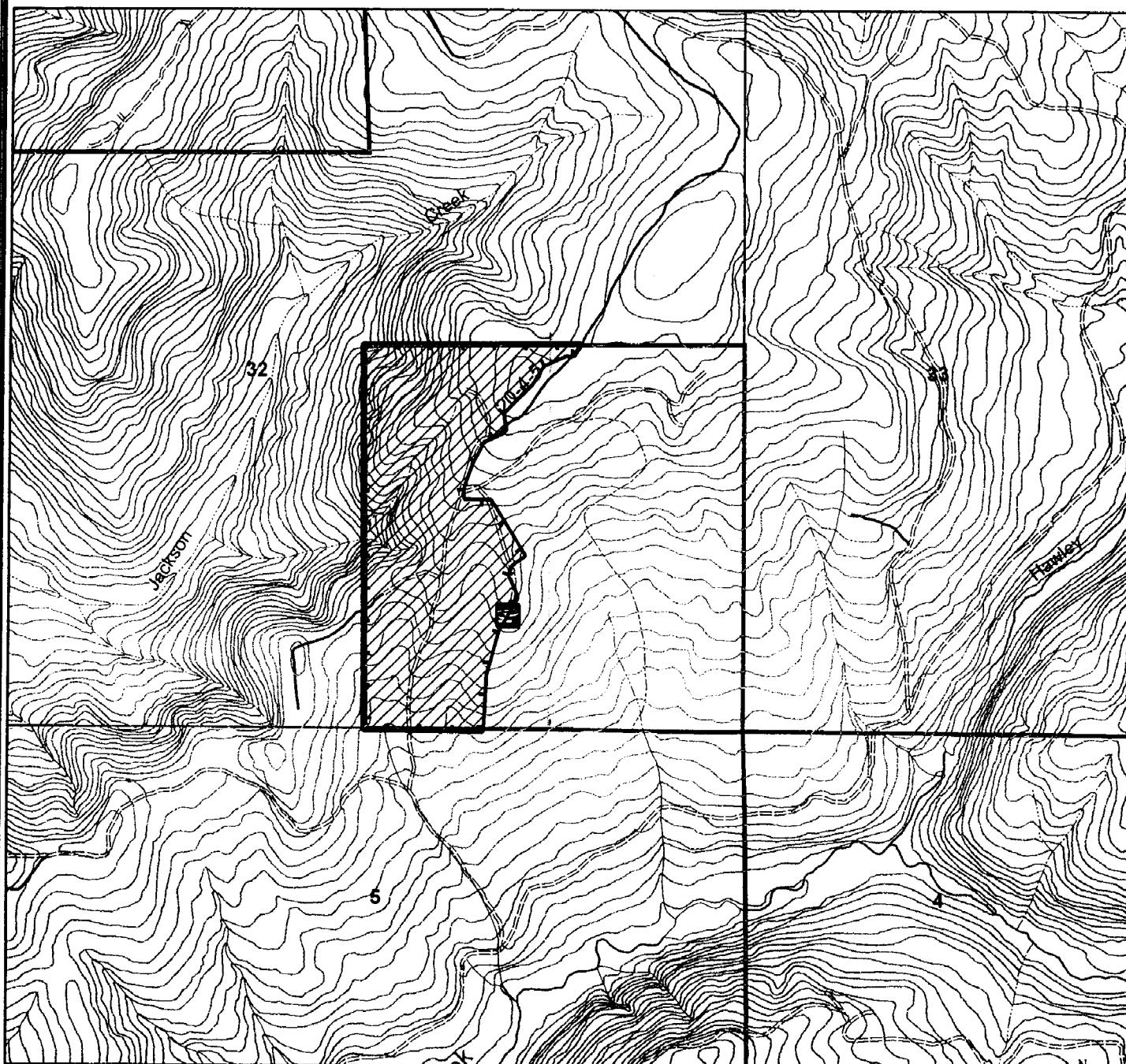

1 inch equals 1,000 feet

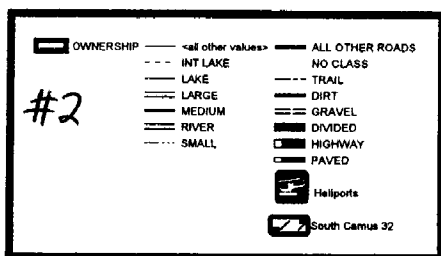
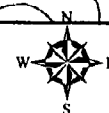

**South Camus 32  
56 Acres  
2007 Aerial Site Prep**

Sec 32  
W 1/2 SE  
NE SE

**Comments: 123 11' 33.20"W  
43 52' 8.11"N**

Dec 08, 2005



Seneca Jones  
Timber Company

Twp.19S Rng. 05W Sec 34

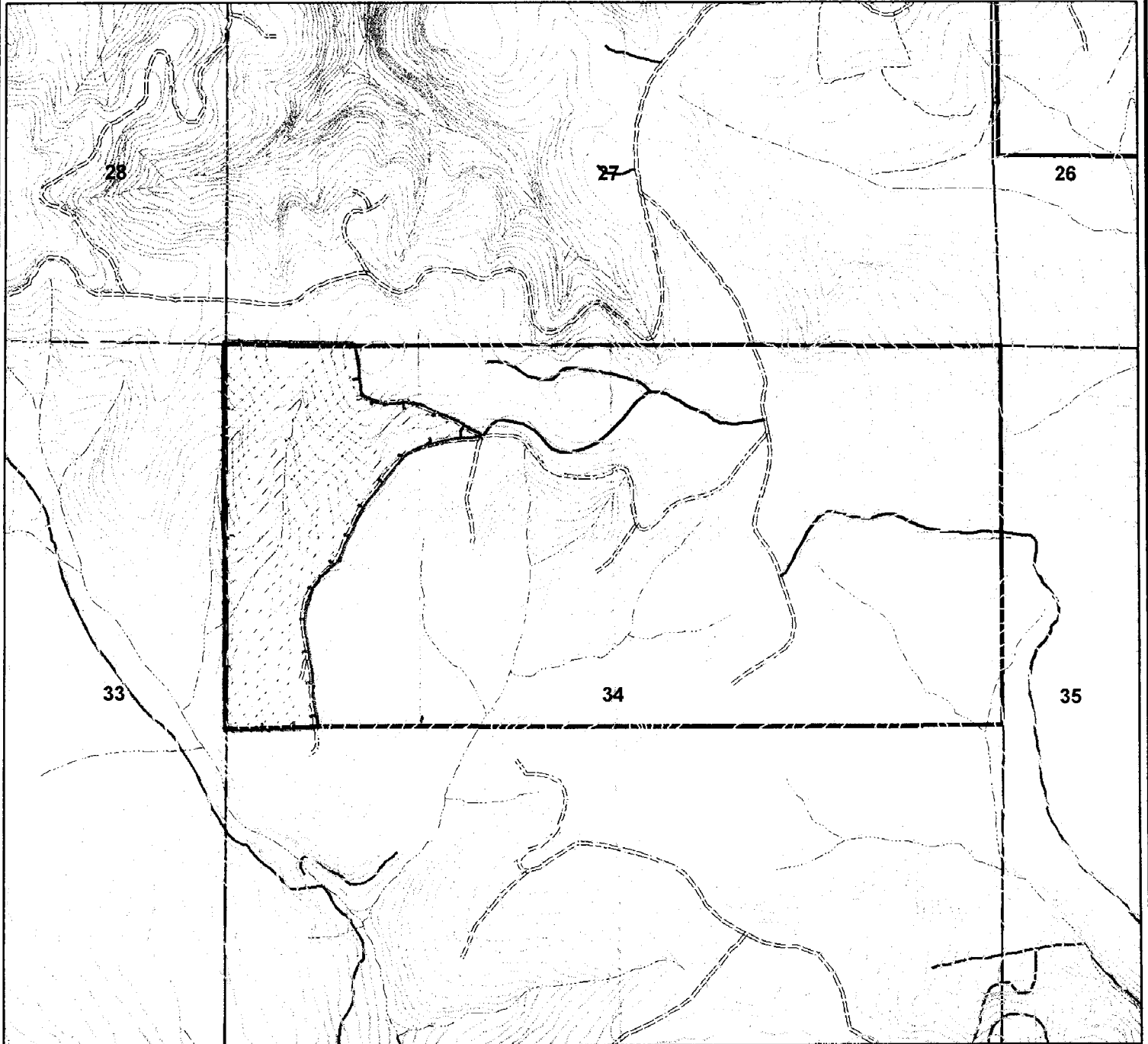

1 inch equals 1,000 feet

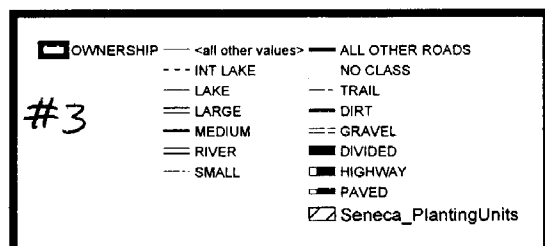

A02  
49 Acres  
Aerial Brush

Comments: sec 34  
w 1/2 NW, NENW

Seneca Jones  
Timber Company

TwP.20S Rng. 04W Sec 04

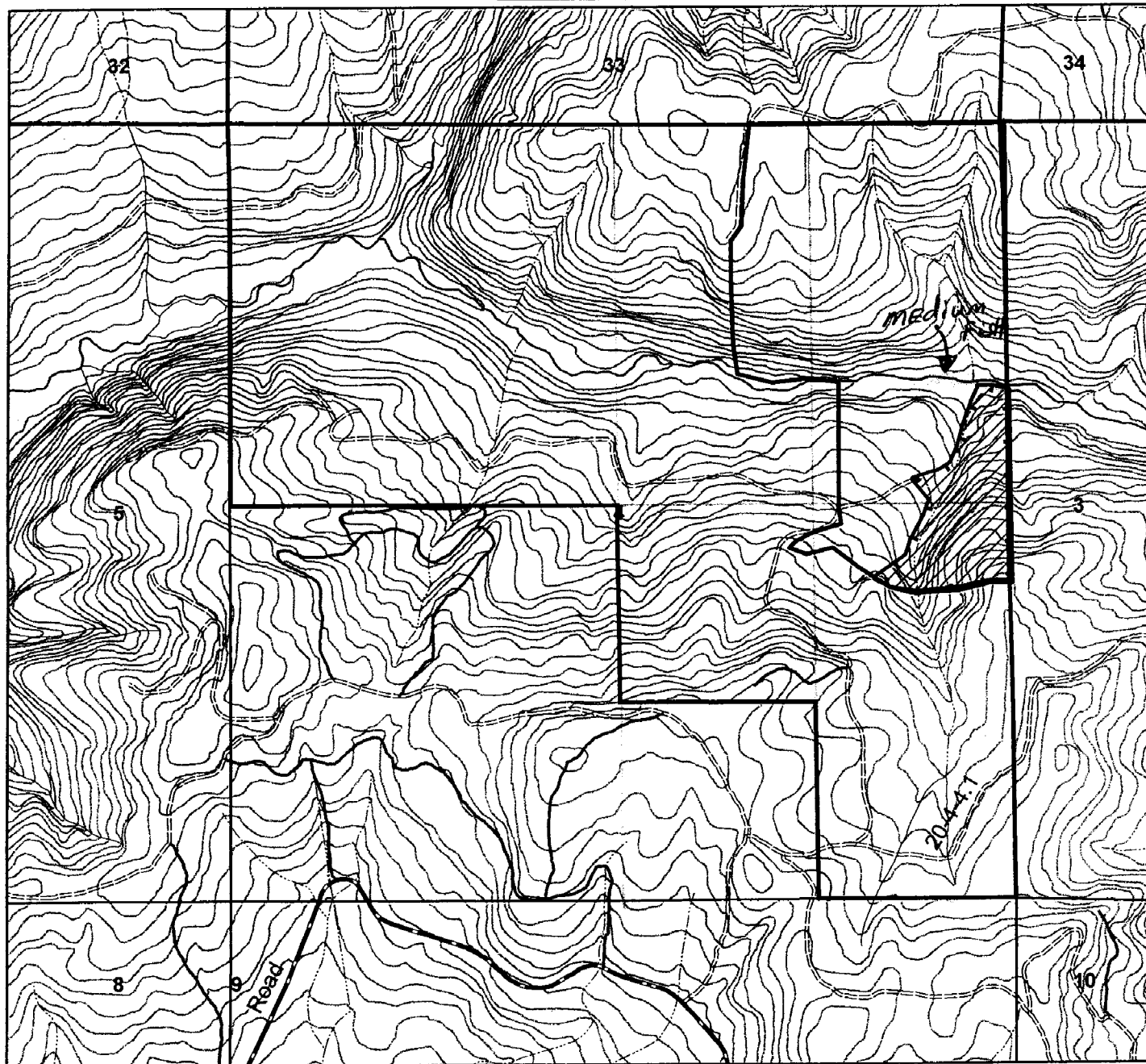

1 inch equals 1,000 feet



<input checked="" type="checkbox"/> OWNERSHIP	--- <all other values>	ALL OTHER ROADS
#4	--- INT LAKE	NO CLASS
	--- LAKE	--- TRAIL
	=== LARGE	--- DIRT
	--- MEDIUM	=== GRAVEL
	--- RIVER	--- DIVIDED
	--- SMALL	--- HIGHWAY
		--- PAVED
		HERB. BRUSH
		<input checked="" type="checkbox"/> Brush-Aerial

South Camus 04  
20 Acres  
Aerial Brush

sec 04  
N 1/2 SE  
NE 1/4

Comments: Permit entire unit for Brush Spray 123 10' 7.29"W 43 51' 36.59"N

May 18, 2007

ODF Western Lane Forest Protection District

Re: Written Plan for 2007 Operations

Seneca Jones Timber Company herein submits a written plan for operations near a resource protection area. In accordance with the Oregon Forest Practices Act, these operations shall provide equal or better protection for the environment while enhancing effectiveness of forest management operations and achievement of the desired future condition. This written plan is based on the following information:

Type of Operation:	Aerial Herbicide Application		
Unit:	<u>South Camus 04</u>	<u>T20S, R4W, Section 04</u>	<u>20 acres</u>
Reason for Plan:	Operation within 100' of type 'F' class stream		

Information:

Barlow Creek flows on the northern edge of our herbicide application unit. Residual conifers and hardwoods exist along the streams edges. This specific resource protection area is identified on the attached map as well as the stream classification of a medium fish. This stream is classed as a medium, 'F' or fish-bearing stream, in this area. Seneca plans to directly apply herbicides adjacent to the indicated watercourse but no closer than 60 feet. This will allow the buffer to protect the stream from any potential drift or error of application and maintain shade on the watercourse. This herbicide operation will utilize herbicides primarily for control of herbaceous vegetation and hardwood sprouts.

The protection of this stream zone will be ensured by Seneca's continued dedication to the proper application of herbicides through the following practices. The on-site Seneca representative will perform a pre-application reconnaissance flight to delineate unit boundaries and resource protection areas with applicator, and to establish a final application plan in accordance with the Oregon Forest Practices Act and EPA Pesticide Label directions and precautions. Considering specific weather and unit conditions at the time of application, this plan may include, but not be limited to: the utilization of appropriate nozzle size and orientation; modifications to application system and boom length, or half boom applications; and continuous weather monitoring to assess risk and continued plan success. These stream zone protection measures are consistent with best management practices and will not affect any of the existing required components of the riparian management zone.

In closing we believe these measures will benefit both the environment and the operations of Seneca Jones Timber Company. If there are any concerns or more appropriate measures to be considered, please telephone our office at 541-461-6245. Otherwise, we will anticipate your approval of this measure and proceed as indicated during our operations.

Sincerely,

Mike Emmons  
Silvicultural Forester



Seneca Jones  
Timber Company

Twp.20S Rng. 04W Sec 04

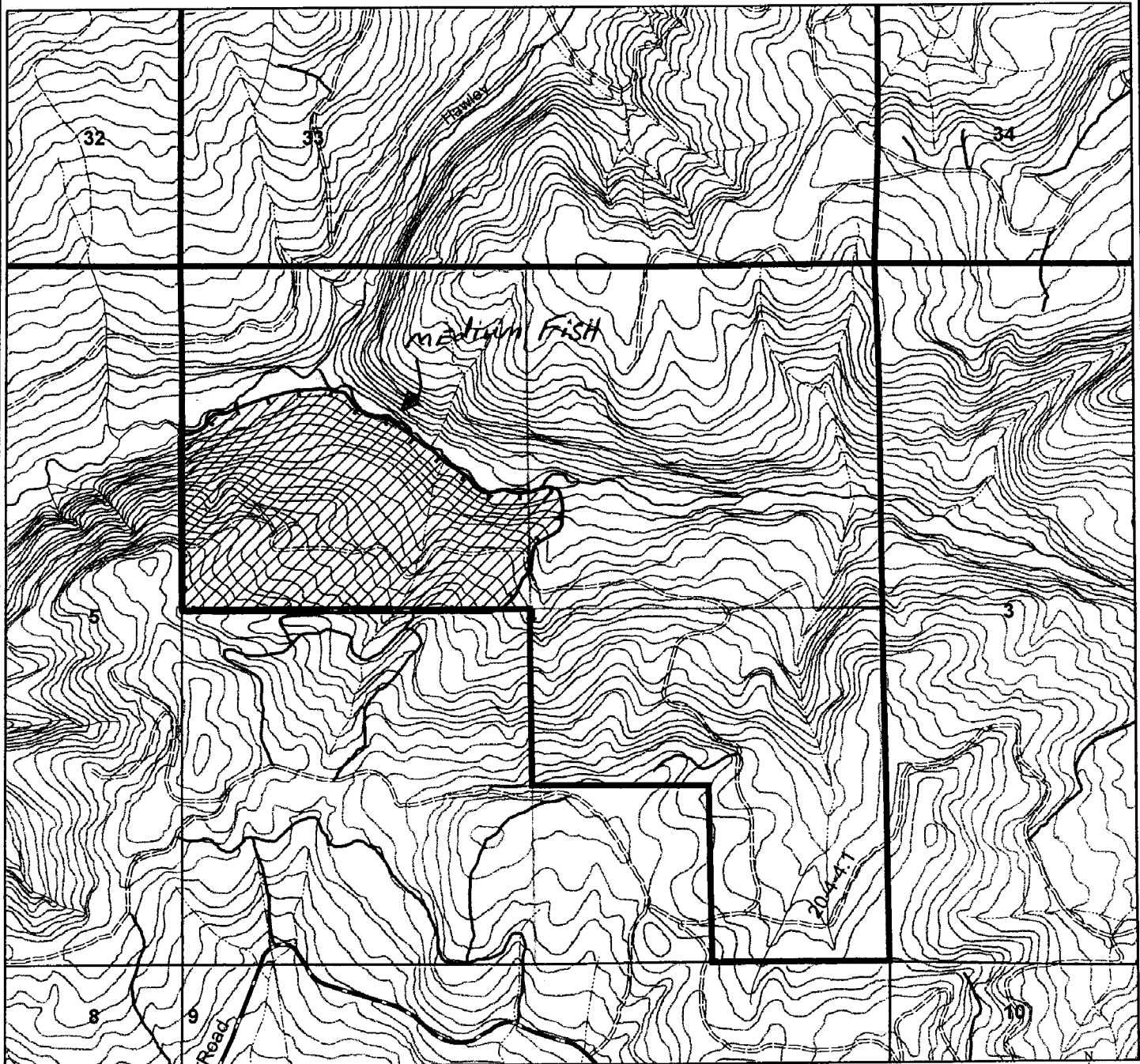

1 inch equals 1,090 feet

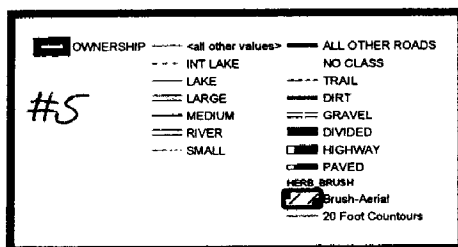

Hawley Four  
79 Acres  
Fall Brush

Comments: 123 11 0.78W  
43 51 40.51N

sec 04  
NW 1/4, SWNE

May 18, 2007

ODF Western Lane Forest Protection District

Re: Written Plan for 2007 Operations

Seneca Jones Timber Company herein submits a written plan for operations near a resource protection area. In accordance with the Oregon Forest Practices Act, these operations shall provide equal or better protection for the environment while enhancing effectiveness of forest management operations and achievement of the desired future condition. This written plan is based on the following information:

Type of Operation: Aerial Herbicide Application  
Unit: Hawley Four T20S, R4W, Section 04 79 acres  
Reason for Plan: Operation within 100' of type 'F' class stream

Information:

Barlow Creek flows on the northern edge of our herbicide application unit. Residual conifers and hardwoods exist along the streams edges. This specific resource protection area is identified on the attached map as well as the stream classification of a medium fish. This stream is classed as a medium, 'F' or fish-bearing stream, in this area. Seneca plans to directly apply herbicides adjacent to the indicated watercourse but no closer than 60 feet. This will allow the buffer to protect the stream from any potential drift or error of application and maintain shade on the watercourse. This herbicide operation will utilize herbicides primarily for control of herbaceous vegetation and hardwood sprouts.

The protection of this stream zone will be ensured by Seneca's continued dedication to the proper application of herbicides through the following practices. The on-site Seneca representative will perform a pre-application reconnaissance flight to delineate unit boundaries and resource protection areas with applicator, and to establish a final application plan in accordance with the Oregon Forest Practices Act and EPA Pesticide Label directions and precautions. Considering specific weather and unit conditions at the time of application, this plan may include, but not be limited to: the utilization of appropriate nozzle size and orientation; modifications to application system and boom length, or half boom applications; and continuous weather monitoring to assess risk and continued plan success. These stream zone protection measures are consistent with best management practices and will not affect any of the existing required components of the riparian management zone.

In closing we believe these measures will benefit both the environment and the operations of Seneca Jones Timber Company. If there are any concerns or more appropriate measures to be considered, please telephone our office at 541-461-6245. Otherwise, we will anticipate your approval of this measure and proceed as indicated during our operations.

Sincerely,

Mike Emmons  
Silvicultural Forester

