

State of Oregon
Department of Forestry / Department of Revenue
Notification number: 2007-781-50620 [78127508]

Attached is the processed information from the Notification of Operation and/or Application for Permits.

Please review this information and retain for future reference.

[X] - Notice is given to the State Forester that an operation will be conducted on the lands described herein (ORS 527.670).

[X] - A permit to operate power driven machinery is issued for the lands described herein (ORS 477.625)

n;s;c; historic site

I. WHERE TIMBER HARVESTING IS PART OF THE PROPOSED OPERATION:

A. NOTICE TO TIMBER OWNER: Party owning the harvested timber at the point it is first measured is shown in the section marked TIMBER OWNER and is responsible for payment of Oregon timber taxes.

B. NOTICE TO LAND OWNER: Party shown in the section marked LAND OWNER is responsible for reforestation of the site if so required.

II. WRITTEN PLANS:

[X] - A WRITTEN PLAN may be required before certain activities can commence on the Operation.

A WRITTEN PLAN may be required for the situations indicated by an [X] below. A WRITTEN PLAN must be submitted or a WRITTEN WAIVER must be obtained from the State Forester before any portion of the operation may commence.

[] - Within 100 feet of a large lake or Type F or Type D stream.
[OAR 629-605-170(1)(a)]

[] - Within 300 feet of a wildlife resource site listed in the 1984 ODF/ODFW Cooperative Agreement. [OAR 629-605-170(1)(b)]

[] - Within 300 feet of any resource identified in the Divisions 645 or 665 of the administrative rules. [OAR 629-605-170(1)(c)]

[] - Within 300 feet of a state or federally listed threatened or endangered wildlife resource site. [OAR 629-605-170(1)(d)]

Please contact the Oregon Department of Forestry forester named on the Unit Information sheet for further information on requirements that may be necessary to meet before any activity/operation begins.

Signed by **Michael Tucker** - representing the Land owner.

District: **Western Lane**
Office: **Veneta**

County: **Lane**
WOSTOT:

Received by ODF on May 29, 2007 by mail

15 DAY WAITING PERIOD REQUIRED

**** Waiver Requested ****

******* NOTICE *******

The State Forester has determined that the following items requiring your attention are located within or adjacent to your operation area:

[] - Concerns **[X]** - Resources **[X]** - Water

See Unit Information on subsequent pages for details.

Operator:

Giustina Land & Timber Co.
P O Box 989
Eugene, OR 97440
Phone: 345-2301

Land owner:

Giustina Land & Timber Co.
P O Box 989
Eugene, OR 97440
Phone: 345-2301

Timber owner:

Phone:

(Subscriber)

Marvin D. Brown
State Forester

Rick Rogers
District Forester

Unit: 1

Status: Active

Stewardship Forester: Robert Johnson

Phone number: (541) 935-2283

Start date: 6/13/2007

End date: 12/31/2007

Site conditions: No Protected Waters within 100 ft

FP = L

Slope of 0% to 35%

No mass soil movement

FPA = L

Acres: 51

Feet:

Estimated harvest: MBF

Activity: Herbicide Application Treatment of Slashing

Methods: Ground

Brand name: Garlon4;Herbimax

Carrier: None

Additives: None

App rate: None

Sc	Twp	Rge	Government lot	N E				N W				S W				S E				Harv tax	Reg use
				n e	n w	s w	s e	n e	n w	s w	s e	n e	n w	s w	s e	n e	n w	s w	s e		
05	20S	03W												X							
06	20S	03W																	X		WT1
07	20S	03W			X	X															WT1

Water Concern Information

Description

Classification

Rule

Turkey Run

N str-sm Unknown class

Unit: 2

Status: Active

Stewardship Forester: Robert Johnson

Phone number: (541) 935-2283

Start date: 6/13/2007 End date: 12/31/2007

Site conditions: No Protected Waters within 100 ft

FP = L

Slope of 0% to 35%

No mass soil movement

FPA = L

Acres: 106

Feet:

Estimated harvest: MBF

Activity: Herbicide Application Treatment of Slashing

Methods: Ground

Brand name: Garlon4;Herbimax

Carrier: None

Additives: None

App rate: None

Sc	Twp	Rge	Government lot	N E				N W				S W				S E				Harv tax	Reg use
				n	n	s	s	n	n	s	s	n	n	s	s	n	n	s	s		
				e	w	w	e	e	w	w	e	e	w	w	e	e	w	w	e		
08	20S	04W												X	X						WT1
17	20S	04W						X	X	X	X										WT1
18	20S	04W		X			X														WT1

Water Concern Information

Description

Classification

Rule

Crow Creek

N str-sm

Protected Resources Information

Code Description

Comment

Rule

NSO Northern Spotted Owl Site

May require written plan

210

Unit: 3Status: **Active**Stewardship Forester: **Robert Johnson**Phone number: **(541) 935-2283**Start date: **6/13/2007** End date: **12/31/2007**Site conditions: **Lake or Stream within 100 ft****FP = L****Slope of 0% to 35%****No mass soil movement****FPA = H**Acres: **66**

Feet:

Estimated harvest: **MBF**Activity: **Herbicide Application Treatment of Slashing**Methods: **Ground**Brand name: **See Unit 1**Carrier: **None**Additives: **None**App rate: **None**

Sc	Twp	Rge	Government lot	N E				N W				S W				S E				Harv tax	Reg use
				n e	n w	s w	s e	n e	n w	s w	s e	n e	n w	s w	s e	n e	n w	s w	s e		
17	20S	04W											X	X							
18	20S	04W				X	X									X			X		WT1 WT1

Water Concern Information

Description

Classification

Rule

Crow Creek Tribs

N str-sm

Protected Resources Information

Code Description

Comment

Rule

NSO Northern Spotted Owl Site

May require written plan

210

Notification: 07-50620 [78127508]

Status: **Active**

Phone number: (541) 935-2283

$$\mathbf{FP} = \mathbf{L}$$
$$\text{FPA} = \text{L}$$

Feet :

Estimated harvest: MBF

Methods: **Ground**

Carrier: **None**App rate: **None**

				N	E		N	W		S	W		S	E		Harv	Reg
Sc	Twp	Rge	Government lot	n	s	e	n	s	e	n	s	e	n	s	e	tax	use
				e	w	w	e	w	w	e	w	w	e	w	w		
22	19S	04W			X	X		X			X						WT1

Unit: 5

Status: Active

Stewardship Forester: Robert Johnson

Phone number: (541) 935-2283

Start date: 6/13/2007 End date: 12/31/2007

Site conditions: Lake or Stream within 100 ft

FP = L

Slope of 35% to 65%

No mass soil movement

FPA = H

Acres: 31

Feet:

Estimated harvest: MBF

Activity: Herbicide Application Treatment of Slashing

Methods: Ground

Brand name: See Unit 1

Carrier: None

Additives: None

App rate: None

Sc	Twp	Rge	Government lot	N E				N W				S W				S E				Harv tax	Reg use
				n e	n w	s w	s e	n e	n w	s w	s e	n e	n w	s w	s e	n e	n w	s w	s e		
05	20S	04W					X														WT1

Water Concern Information

Description

Classification

Rule

Hawley Creek Tribs

Unknown class

Unit: 6Status: **Active**Stewardship Forester: **Robert Johnson**Phone number: **(541) 935-2283**Start date: **6/13/2007**End date: **12/31/2007**Site conditions: **No Protected Waters within 100 ft****FP = L****Slope of 0% to 35%****No mass soil movement****FPA = L**Acres: **74**

Feet:

Estimated harvest: **MBF**Activity: **Herbicide Application Treatment of Slashing**Methods: **Ground**Brand name: **See Unit 1**Carrier: **None**Additives: **None**App rate: **None**

Sc	Twp	Rge	Government lot	N E				N W				S W				S E				Harv tax	Reg use
				n e	n w	s w	s e	n e	n w	s w	s e	n e	n w	s w	s e	n e	n w	s w	s e		
28	19S	04W										X	X	X	X						WT1

Water Concern Information

Description

Classification

Rule

Rebel Creek Tribs

Unknown class

Unit: 7Status: **Active**Stewardship Forester: **Robert Johnson**Phone number: **(541) 935-2283**Start date: **6/13/2007** End date: **12/31/2007**Site conditions: **No Protected Waters within 100 ft**

FP = L

Slope of 0% to 35%**No mass soil movement**

FPA = L

Acres: **38**

Feet:

Estimated harvest: MBF

Activity: **Herbicide Application Treatment of Slashing**Methods: **Ground**Brand name: **See Unit 1**Carrier: **None**Additives: **None**App rate: **None**

Sc	Twp	Rge	Government lot	N E				N W				S W				S E				Harv tax	Reg use
				n	n	s	s	n	n	s	s	n	n	s	s	n	n	s	s		
				e	w	w	e	e	w	w	e	e	w	w	e	e	w	w	e		
20	19S	04W													X				X		WT1

WRITTEN PLAN OF OPERATION FOR GROUND SPRAYING

- LAND OWNER: Giustina Land & Timber Co.
- OPERATOR: Giustina Land & Timber Co.
- LEGAL DESCRIPTION: 20S-4W-17&18
- UNIT NAME: Longridge
- PROTECTED RESOURCE: Crow Cr.

PROJECT DESCRIPTION: A ground herbicide application will be conducted to eradicate Broom Species that are spreading throughout the area. The Broom plants will be sprayed with 1% Garlon 4 + 0.25% Herbimax mixed with water as the carrier and applied at a rate of 20 gal./acre using backpack sprayers with flat fan nozzles.

Alternatively some areas with large established broom plants may be cut with machetes or chain saws.

PROTECTION MEASURES: All streams will be buffered by leaving a minimum of 10 feet of unsprayed vegetation. The crew will be briefed on the treatment of these areas through a combination of maps and an onsite discussion with the forester prior to treatment.

- SUBMITTED BY: Michael Tucker, Forester, Giustina Land & Timber Co.
- DATE SUBMITTED: May 21, 2007

WRITTEN PLAN OF OPERATION FOR GROUND SPRAYING

- LAND OWNER: Giustina Land & Timber Co.
- OPERATOR: Giustina Land & Timber Co.
- LEGAL DESCRIPTION: 20S-4W-5
- UNIT NAME: Hawley Cr.
- PROTECTED RESOURCE: Hawley Cr.

PROJECT DESCRIPTION: A ground herbicide application will be conducted to eradicate Broom Species that are spreading throughout the area. The Broom plants will be sprayed with 1% Garlon 4 + 0.25% Herbimax mixed with water as the carrier and applied at a rate of 20 gal./acre using backpack sprayers with flat fan nozzles.

Alternatively some areas with large established broom plants may be cut with machetes or chain saws.

PROTECTION MEASURES: All streams will be buffered by leaving a minimum of 10 feet of unsprayed vegetation. The crew will be briefed on the treatment of these areas through a combination of maps and an onsite discussion with the forester prior to treatment.

- SUBMITTED BY: Michael Tucker, Forester, Giustina Land & Timber Co.
- DATE SUBMITTED: May 21, 2007

WRITTEN PLAN OF OPERATION FOR GROUND SPRAYING

- **LAND OWNER:** Giustina Land & Timber Co.
- **OPERATOR:** Giustina Land & Timber Co.
- **LEGAL DESCRIPTION:** 20S-4W-17 & 18
- **UNIT NAME:** Sy Wise
- **PROTECTED RESOURCE:** Northern Spotted Owl

PROJECT DESCRIPTION: A ground herbicide application will be conducted to eradicate Broom Species that are spreading throughout the area.

Alternatively some areas with large established broom plants may be cut with machetes or chain saws.

PROTECTION MEASURES: The treatment area is within ¼ mile of a NSO site. No disturbance to the owl site will come as a result of this work.

- **SUBMITTED BY:** Michael Tucker, Forester, Giustina Land & Timber Co.
- **DATE SUBMITTED:** May 24, 2007

GIUSTINA LAND & TIMBER CO.

T 20S, R 3W, SEC. 5

SCOTCH BROOM SPRAY - TURKEY RUN 07

1 INCH = 1000 FEET.

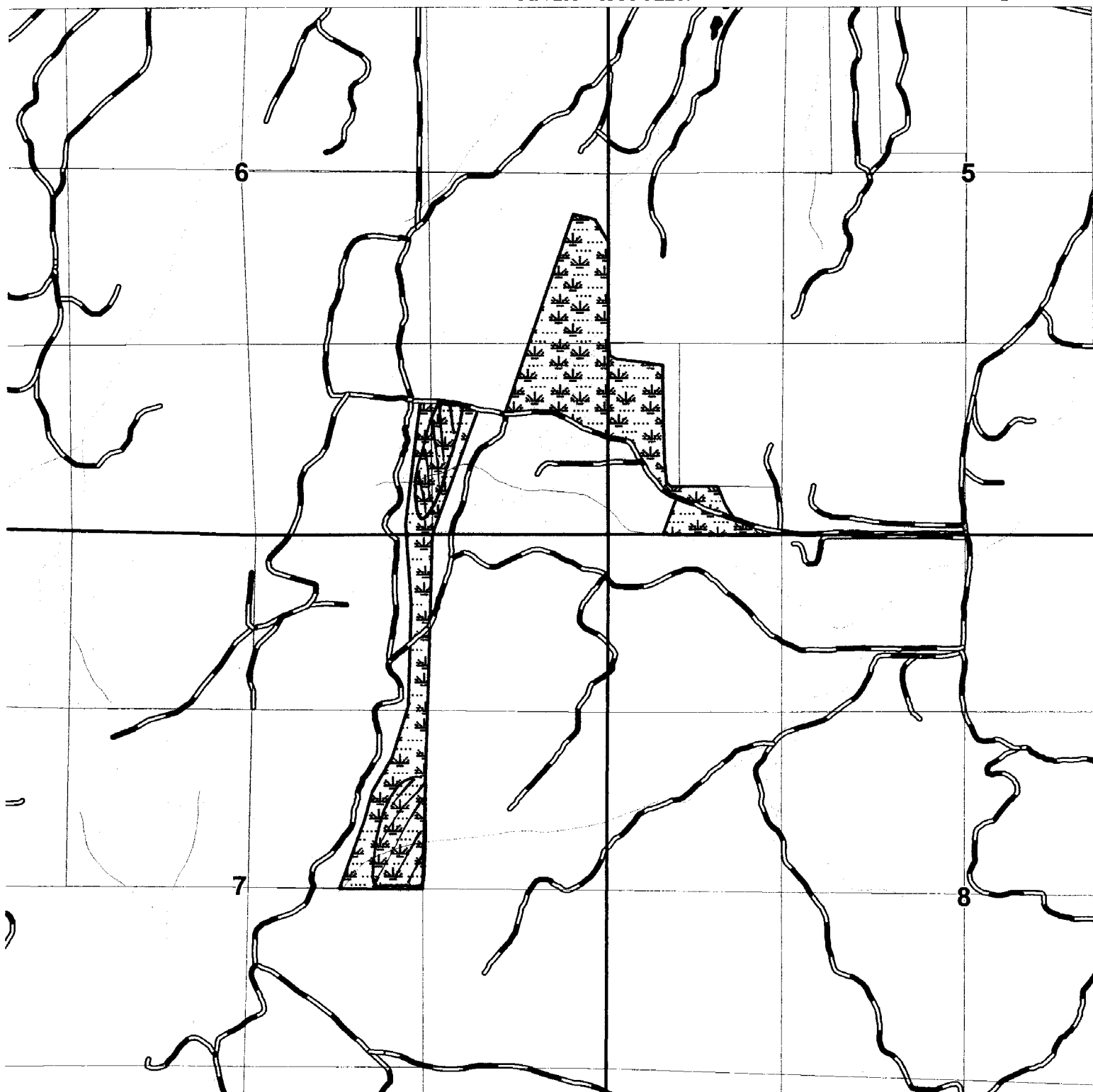

CUT &/OR SPRAY BROOM

UNIT BOUNDARY

51 TOTAL ACRES.



PRINTED: 5/18/2007

EXHIBIT A___ - OPERATIONAL AREA

GIUSTINA LAND & TIMBER CO.

T 20S, R. 4W, SEC. 17

SCOTCH BROOM SPRAY - SY WISE 07

1 INCH = 1000 FEET.

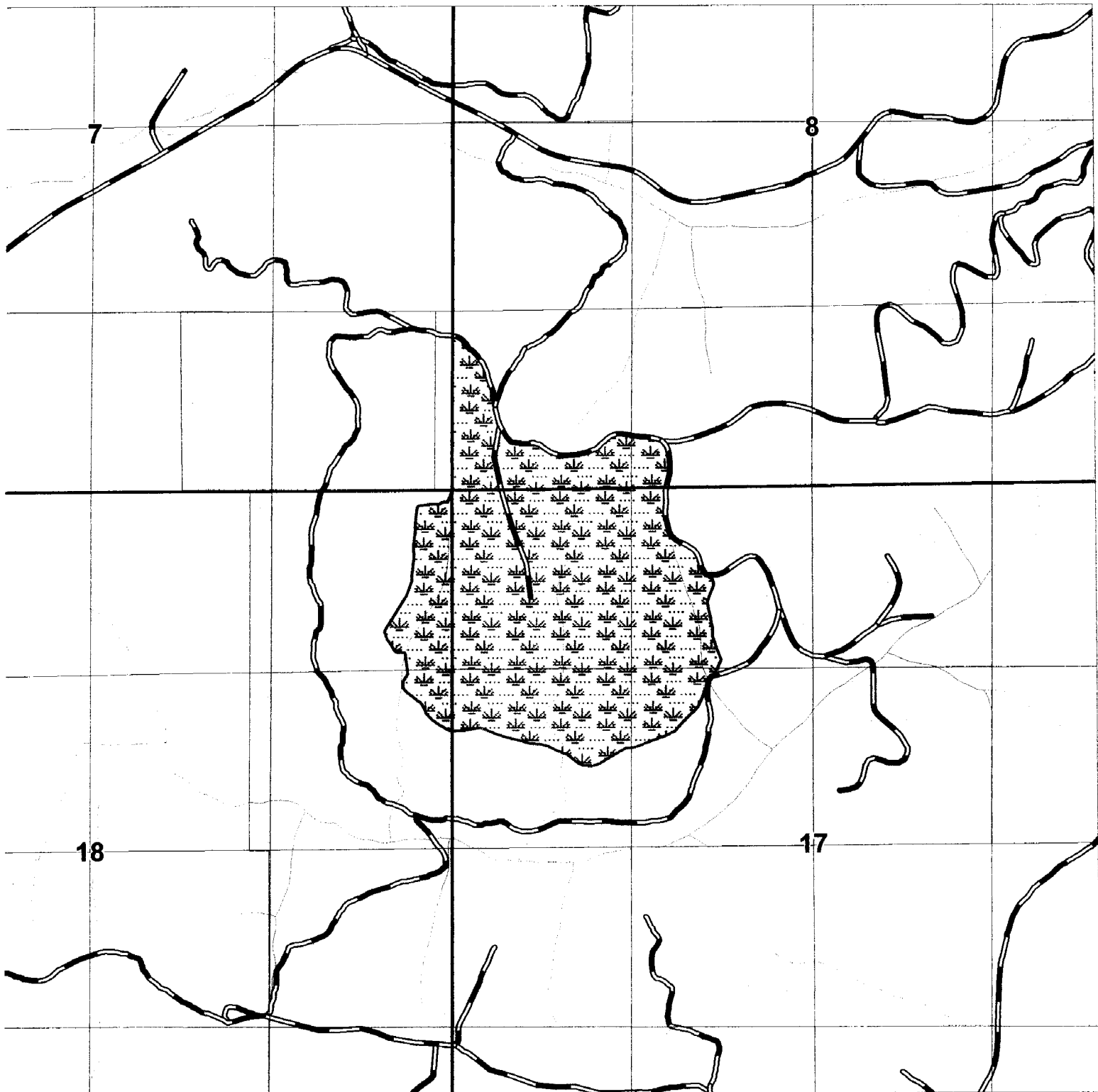

CUT &/OR SPRAY BROOM

UNIT BOUNDARY

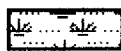

106 TOTAL ACRES.

PRINTED: 5/18/2007

EXHIBIT A___ - OPERATIONAL AREA

GIUSTINA LAND & TIMBER CO.

T 20S, R. 4W, SEC. 18

SCOTCH BROOM SPRAY - LONG RIDGE 07

1 INCH = 1000 FEET.

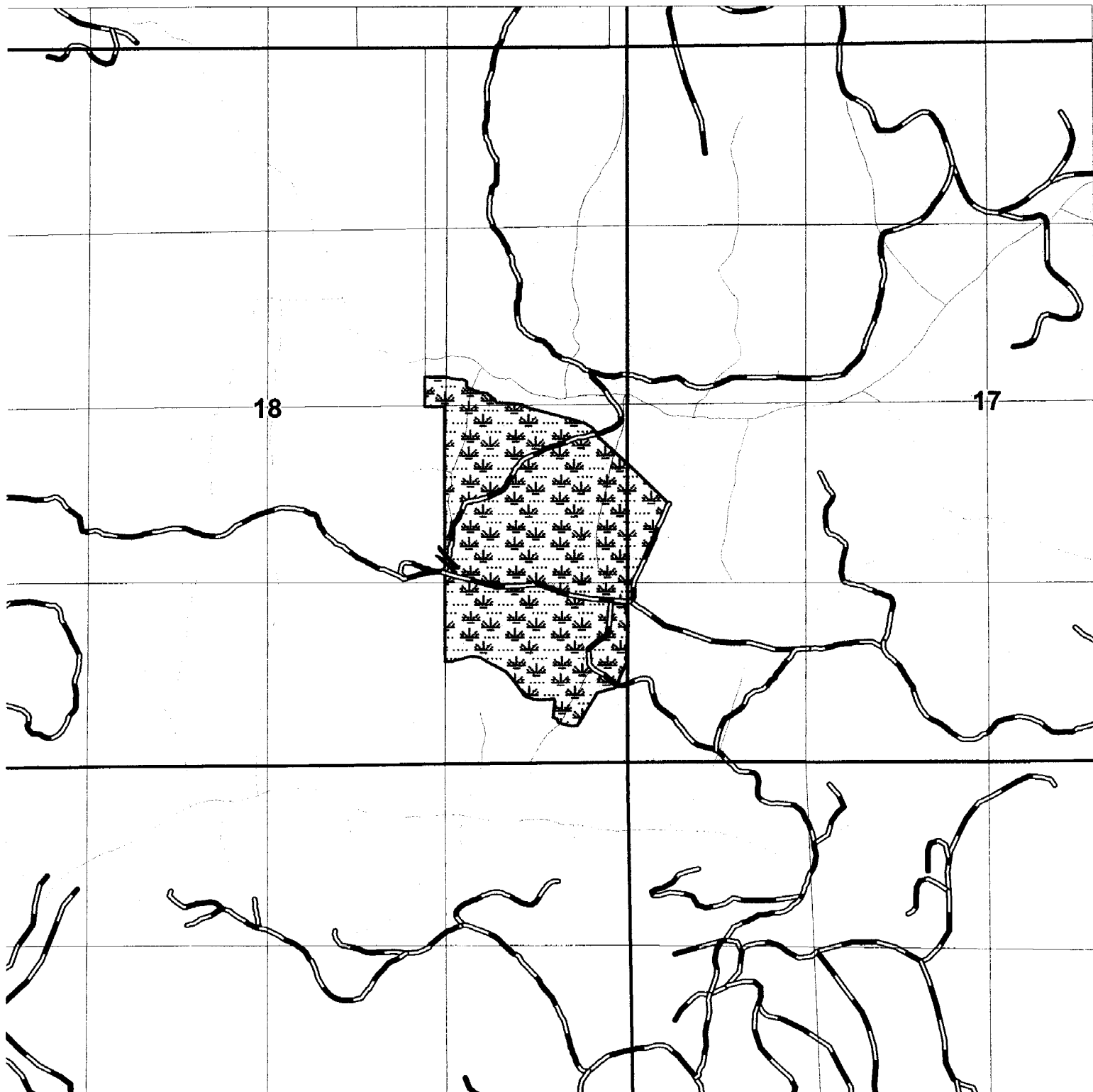

CUT &/OR SPRAY BROOM

UNIT BOUNDARY



66 TOTAL ACRES.

PRINTED: 5/18/2007

EXHIBIT A____ - OPERATIONAL AREA

GIUSTINA LAND & TIMBER CO.

T 19S, R. 4W, SEC. 22

SCOTCH BROOM SPRAY - CAMAS RIDGE 07

1 INCH = 1000 FEET.

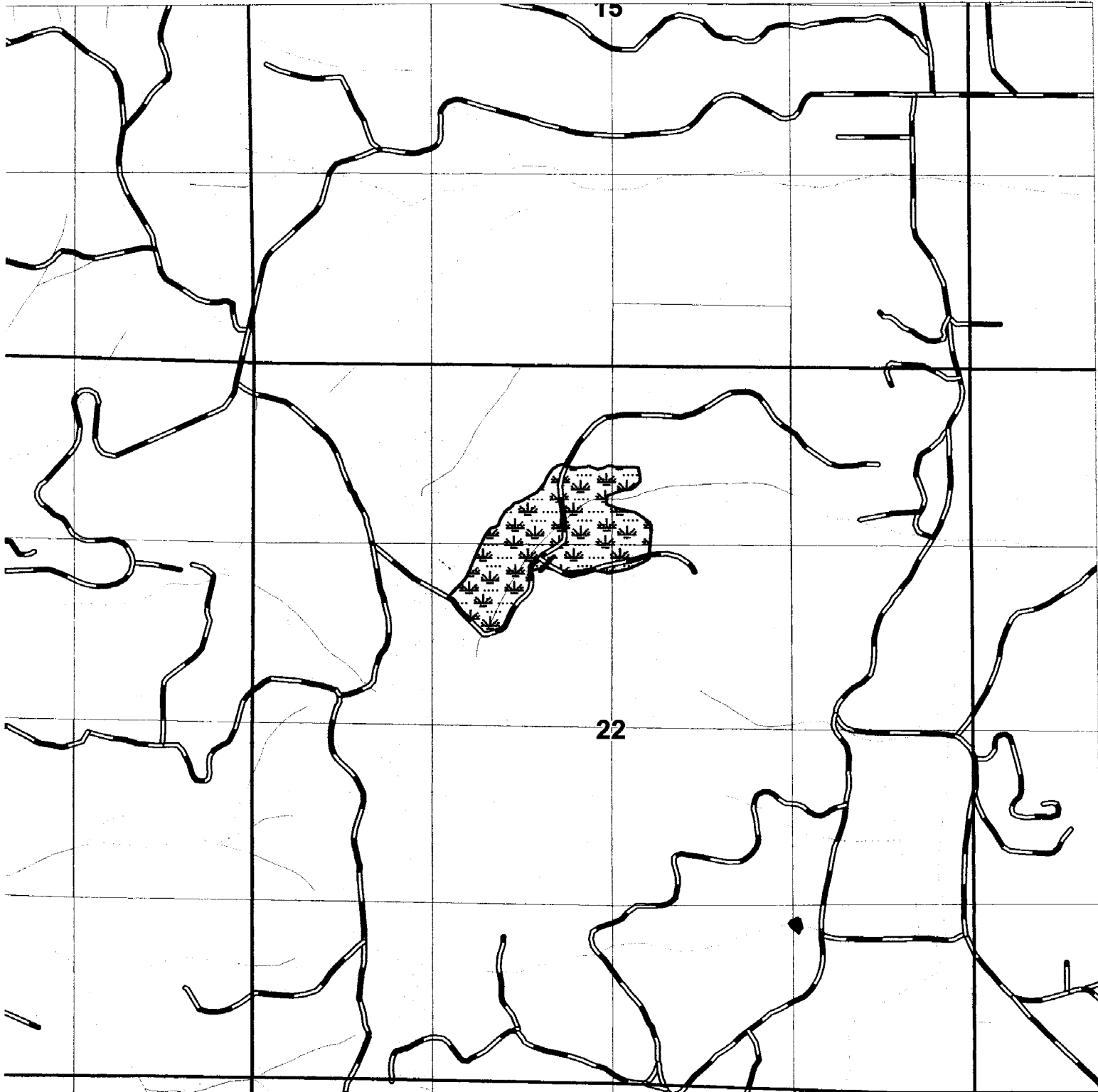

CUT &/OR SPRAY BROOM

UNIT BOUNDARY

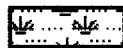

21 TOTAL ACRES.

PRINTED: 5/18/2007

EXHIBIT A___ - OPERATIONAL AREA

GIUSTINA LAND & TIMBER CO.

T 20S, R 4W, SEC. 5

SCOTCH BROOM SPRAY - HAWLEY CR. 07

1 INCH = 1000 FEET.

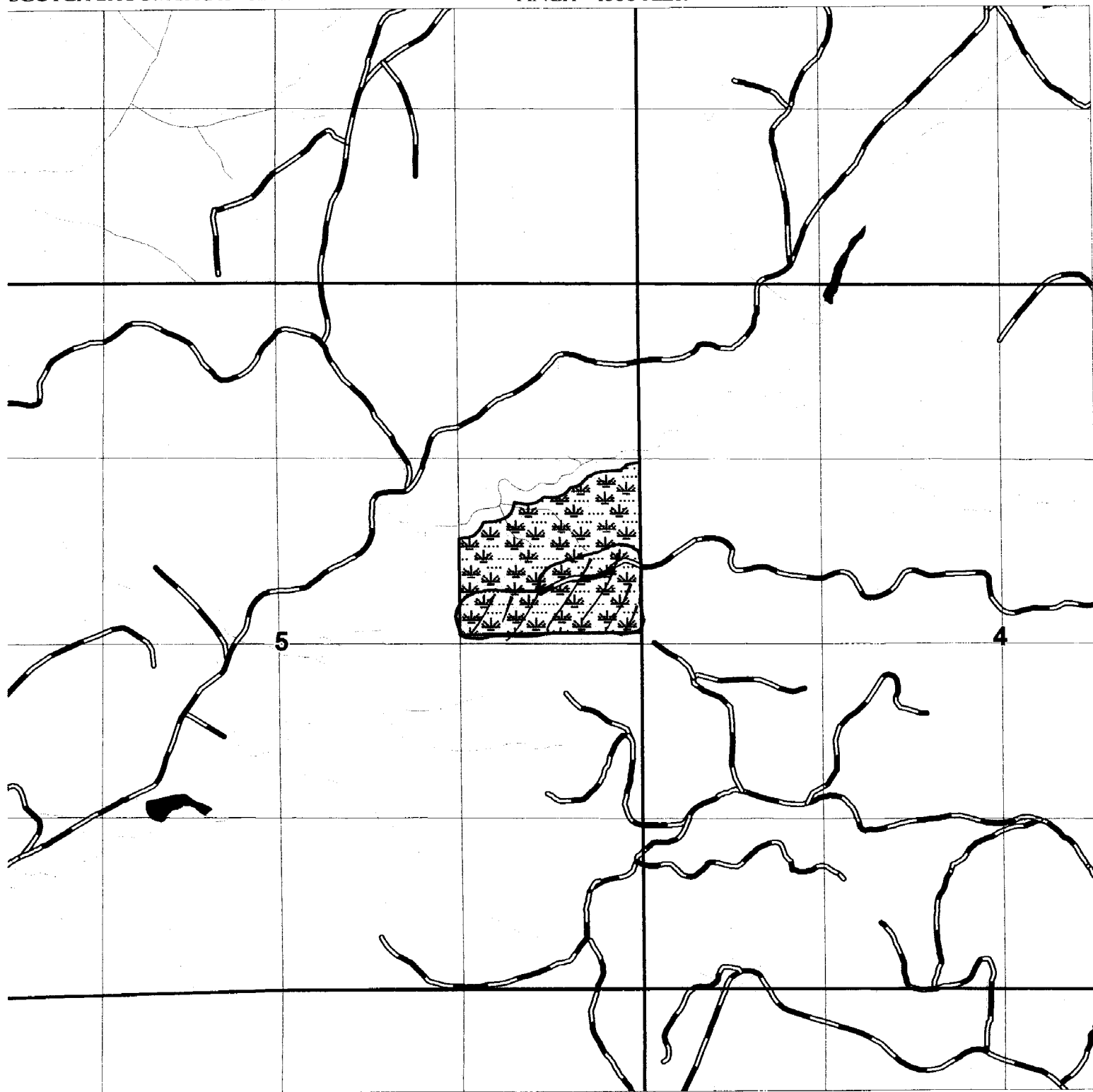

UNIT BOUNDARY
31 TOTAL ACRES.

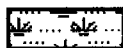

PRINTED: 5/21/2007

EXHIBIT A____ - OPERATIONAL AREA

GIUSTINA LAND & TIMBER CO.

T 19S, R. 4W, SEC. 28

SCOTCH BROOM SPRAY - REBEL RIDGE 07

1 INCH = 1000 FEET.

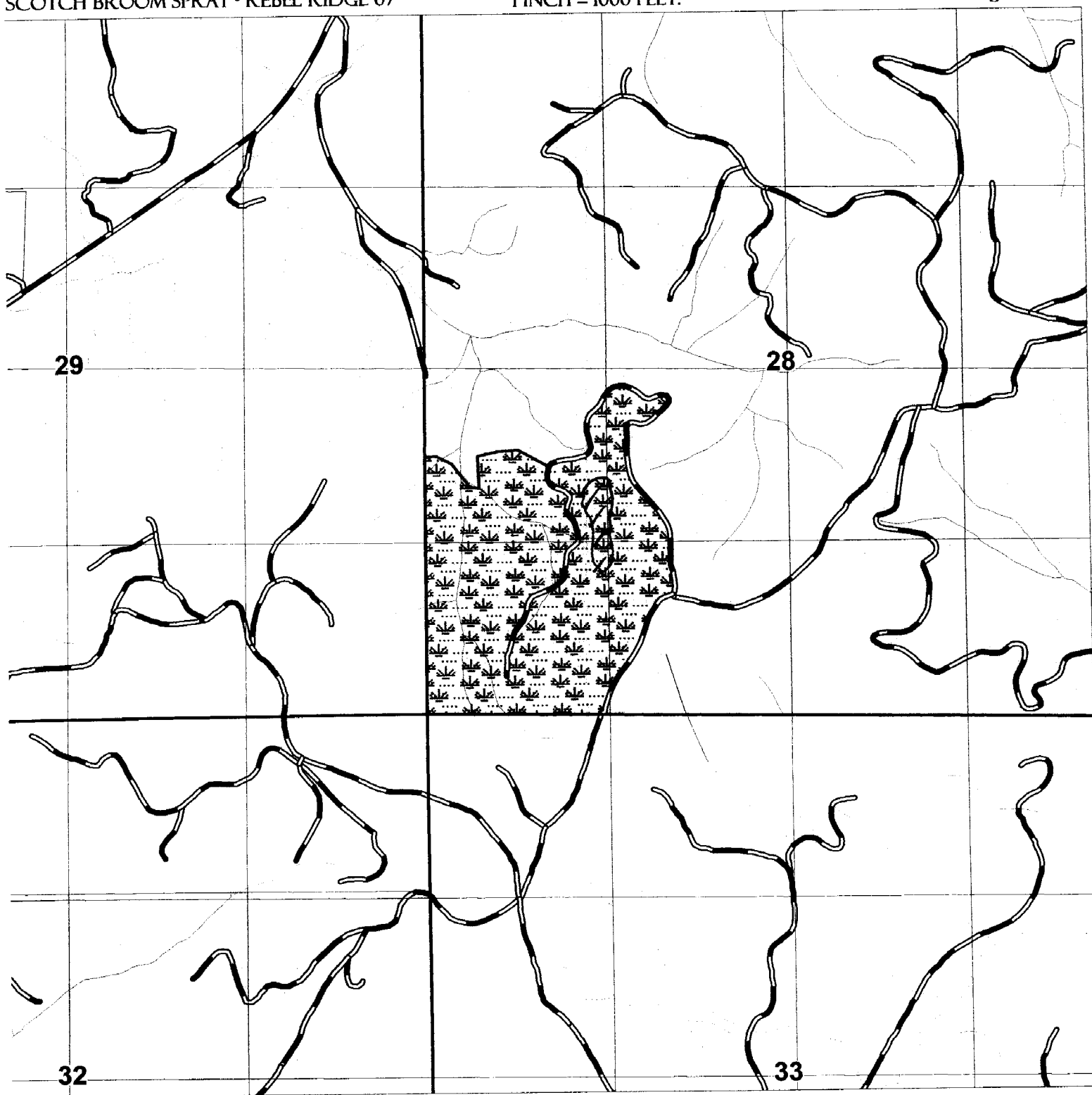

UNIT BOUNDARY
74 TOTAL ACRES.

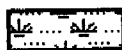

PRINTED: 5/21/2007

EXHIBIT A - OPERATIONAL AREA

GIUSTINA LAND & TIMBER CO.

T.19S, R. 4W, SEC. 20

SCOTCH BROOM SPRAY - TWO MILE 07

1 INCH = 1000 FEET.

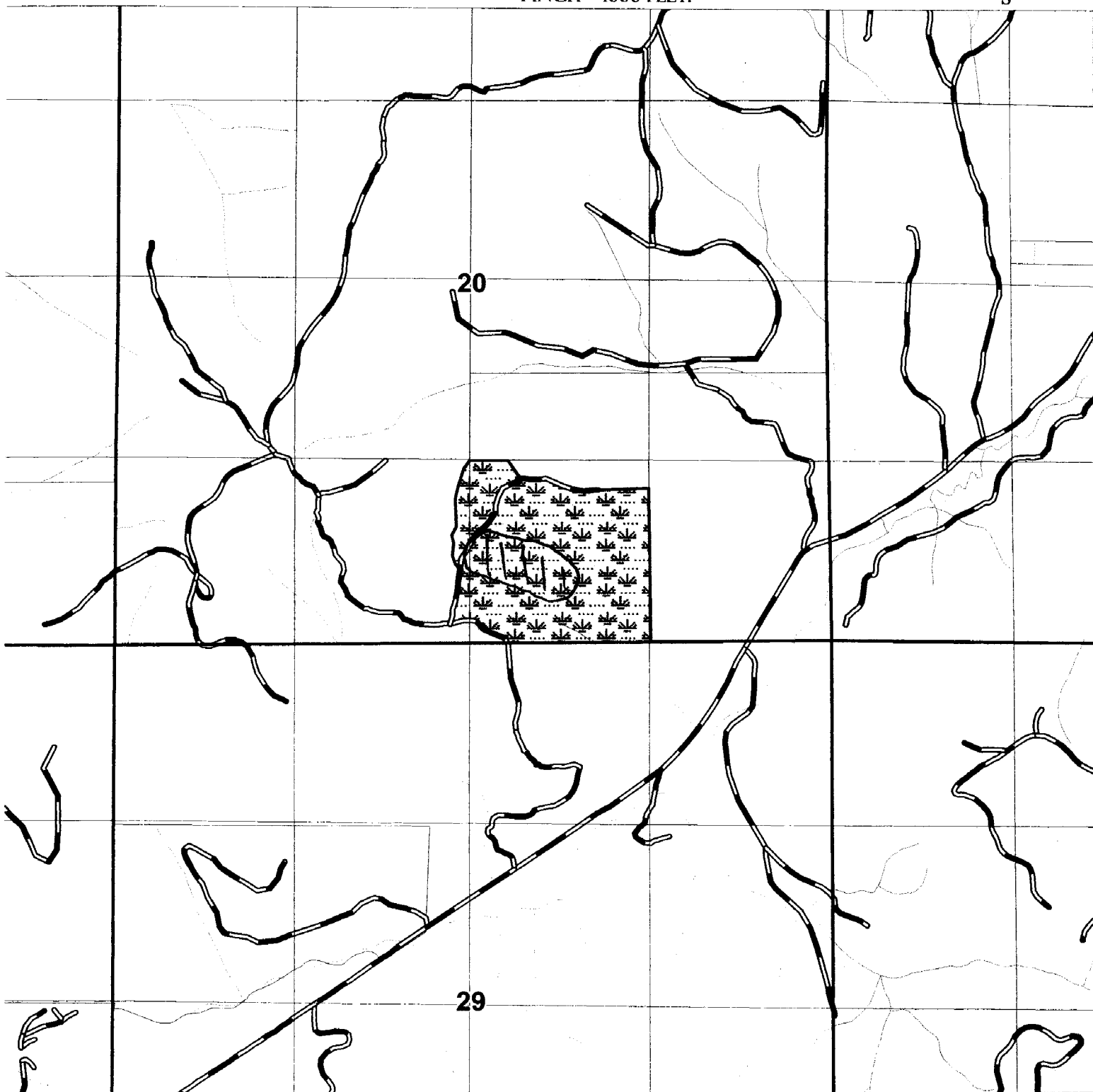

UNIT BOUNDARY
38 TOTAL ACRES.

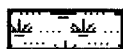

PRINTED: 5/21/2007

EXHIBIT A___ - OPERATIONAL AREA