

State of Oregon
Department of Forestry / Department of Revenue
Notification number: 2007-781-50941 [78127829] McNutt

Attached is the processed information from the Notification of Operation and/or Application for Permits.

Please review this information and retain for future reference.

☒ - Notice is given to the State Forester that an operation will be conducted on the lands described herein (ORS 527.670).

☒ - A permit to operate power driven machinery is issued for the lands described herein (ORS 477.625)

c

I. WHERE TIMBER HARVESTING IS PART OF THE PROPOSED OPERATION:

District: **Western Lane**
Office: **Veneta**

County: **Lane**
WOSTOT:

Received by ODF on August 14, 2007 by fax

15 DAY WAITING PERIOD REQUIRED

II. WRITTEN PLANS:

- ☐ - A WRITTEN PLAN may be required before certain activities can commence on the Operation.

A WRITTEN PLAN may be required for the situations indicated by an ☒ below. A WRITTEN PLAN must be submitted or a WRITTEN WAIVER must be obtained from the State Forester before any portion of the operation may commence.

- ☒ - Within 100 feet of a large lake or Type F or Type D stream. [OAR 629-605-170(1)(a)]
- ☐ - Within 300 feet of a wildlife resource site listed in the 1984 ODF/ODFW Cooperative Agreement. [OAR 629-605-170(1)(b)]
- ☐ - Within 300 feet of any resource identified in the Divisions 645 or 665 of the administrative rules. [OAR 629-605-170(1)(c)]
- ☐ - Within 300 feet of a state or federally listed threatened or endangered wildlife resource site. [OAR 629-605-170(1)(d)]

Please contact the Oregon Department of Forestry forester named on the Unit Information sheet for further information on requirements that may be necessary to meet before any activity/operation begins.

Signed by **Curt McKinney** - representing the Land owner.

******* NOTICE *******

The State Forester has determined that the following items requiring your attention are located within or adjacent to your operation area:

☐ - Concerns ☐ - Resources ☒ - Water

See Unit Information on subsequent pages for details.

Operator:

Transition Management Inc
1500 Valley River Dr, #220
Eugene, OR 97401

Phone: 484-6706

Land owner:

Transition Management Inc
1500 Valley River Dr, #220
Eugene, OR 97401

Phone: 484-6706

Timber owner:

Phone:

Marvin D. Brown
State Forester

Rick Rogers
District Forester

(Subscriber)

Unit: 1

Status: Active

Stewardship Forester: Robert Johnson

Phone number: (541) 935-2283

Start date: 8/29/2007

End date: 12/31/2007

Site conditions: Lake or Stream within 100 ft

FP = L

Slope of 0% to 35%

Old slides, small failures

FPA = H

Acres: 227

Feet:

Estimated harvest: MBF

Activity: Herbicide Application Others Roadside Brushing

Methods: Ground

Brand name: Glyphosate; Imazapyr; Sulfometuron

Carrier: None

Additives: Triclopy Ester And Amine; Crop Oil

App rate: None

Sc	Twp	Rge	Government lot	N E				N W				S W				S E				Harv tax	Reg use
				n	n	s	s	n	n	s	s	n	n	s	s	n	n	s	s		
18	19S	04W		X	X	X		X	X	X	X	X	X	X	X	X	X	X	X		WT1
19	19S	04W						X													WT1
13	19S	05W		X			X							X				X			WT1
24	19S	05W		X	X			X													WT1

Water Concern Information

Description	Classification	Rule
Preacher Creek	F str-sm N str-sm Unknown class Mand written plan	170a
Fox Hollow Cr Trib	Unknown class	

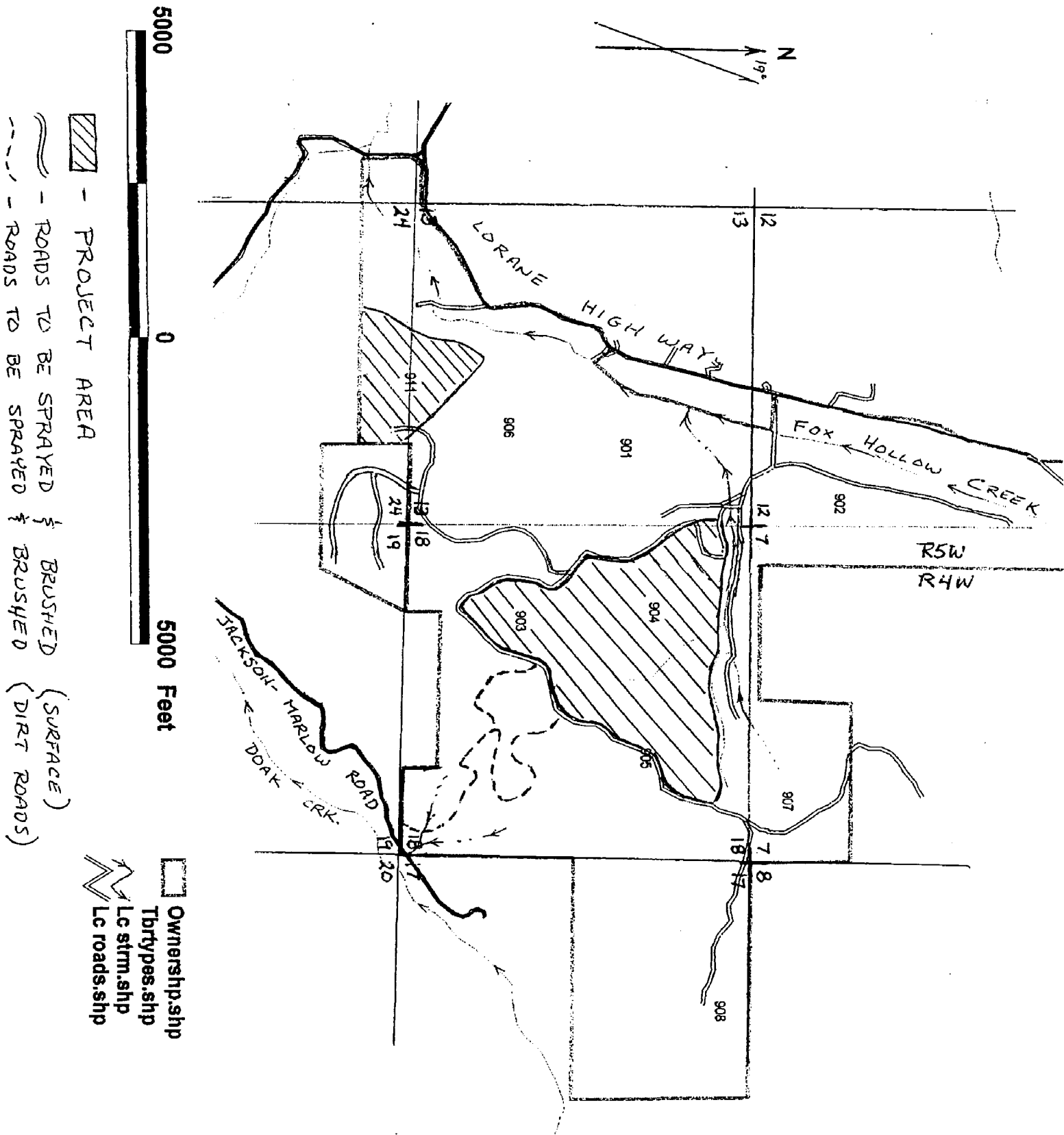

Camas Creek Resources, LLC

2780 LaDarrah Street

Eugene, OR 97404

Written Plan for Herbicide Application on Lands owned by
Transition Management, Inc.

Notification Number: _____

Unit Name: McNutt

Date: August 14, 2007

This project combines Hack & Squirt treatment of maple, Foliar treatment of Scotchbroom, and Road-side maintenance spraying. Protected resources covered by this written plan are two Small F streams, Preacher Creek and an unnamed tributary of Doak Creek.

Resource protection measures planned are as follows:

- 1) All mixing and batching operations shall be conducted at sites over 100 feet from any fish bearing stream.
- 2) No chemical application shall take place within 10 feet of the aquatic area of the Fish streams.
- 3) All application shall be done in accordance with product label requirements.
- 4) Water for chemical mixing may be taken from the Small or Medium Fish streams. This activity shall be conducted in accordance with water quality protection rules of the Forest Practices Act. A separate volume pump and system used for water only shall be used to fill the batch tanks. An air gap between the water source and mixing tank shall be maintained during the filling process.

 8-14-2007
Curt McKinney, Consulting Forester