

State of Oregon
Department of Forestry / Department of Revenue
Notification number: 2007-781-51036 [78127924] Horton Store

Attached is the processed information from the Notification of Operation and/or Application for Permits.

Please review this information and retain for future reference.

[X] - Notice is given to the State Forester that an operation will be conducted on the lands described herein (ORS 527.670).

[X] - A permit to operate power driven machinery is issued for the lands described herein (ORS 477.625)

[X] - A notice is given to the State Forester and the Department of Revenue of the intent to harvest timber (ORS 321.550).

n

I. WHERE TIMBER HARVESTING IS PART OF THE PROPOSED OPERATION:

District: **Western Lane**
Office: **Veneta**

A. NOTICE TO TIMBER OWNER: Party owning the harvested timber at the point it is first measured is shown in the section marked TIMBER OWNER and is responsible for payment of Oregon timber taxes.

County: **Lane**
WOSTOT:

B. NOTICE TO LAND OWNER: Party shown in the section marked LAND OWNER is responsible for reforestation of the site if so required.

Received by ODF on September 18, 2007 by fax

15 DAY WAITING PERIOD REQUIRED

II. WRITTEN PLANS:

[] - A WRITTEN PLAN may be required before certain activities can commence on the Operation.

******* NOTICE *******

A WRITTEN PLAN may be required for the situations indicated by an **[X]** below. A WRITTEN PLAN must be submitted or a WRITTEN WAIVER must be obtained from the State Forester before any portion of the operation may commence.

The State Forester has determined that the following items requiring your attention are located within or adjacent to your operation area:

[X] - Within 100 feet of a large lake or Type F or Type D stream.
[OAR 629-605-170(1)(a)]

[] - Concerns **[]** - Resources **[X]** - Water

See Unit Information on subsequent pages for details.

[] - Within 300 feet of a wildlife resource site listed in the 1984 ODF/ODFW Cooperative Agreement. [OAR 629-605-170(1)(b)]

Operator:

[] - Within 300 feet of any resource identified in the Divisions 645 or 665 of the administrative rules. [OAR 629-605-170(1)(c)]

Weyerhaeuser Co-So Vly
P O Box 1819
Eugene, OR 97440

Phone: (541) 744-4600

[] - Within 300 feet of a state or federally listed threatened or endangered wildlife resource site. [OAR 629-605-170(1)(d)]

Land owner:

Weyerhaeuser Co-So Vly
P O Box 1819
Eugene, OR 97440

Phone: (541) 744-4600

Please contact the Oregon Department of Forestry forester named on the Unit Information sheet for further information on requirements that may be necessary to meet before any activity/operation begins.

Timber owner:

Weyerhaeuser Co-So Vly
P O Box 1819
Eugene, OR 97440

Phone: (541) 744-4600

Signed by **Jim Neef** - representing the Land owner.

Marvin D. Brown
State Forester

Rick Rogers
District Forester

(Subscriber)

Unit: 1

Status: Active

Stewardship Forester: Paul Clements

Phone number: (541) 935-2283

Start date: 10/02/2007

End date: 12/31/2007

Site conditions: Lake or Stream within 100 ft

FP = H

Slope of 0% to 35%

No mass soil movement

FPA = H

Acres: 88

Feet: 1000

Estimated harvest: 36600 MBF

Activity: Clear cut Road construction Road reconstruction Site preparation

Methods: Cable/Ground, Dozer, Mechanical, Burn

Sc	Twp	Rge	Government lot	N E				N W				S W				S E				Harv tax	Reg use
				n e	n w	s w	s e	n e	n w	s w	s e	n e	n w	s w	s e	n e	n w	s w	s e		
34	15S	07W		X	X	X	X	X												G7416	WT1
35	15S	07W								X											WT1

Water Concern Information

Description

Classification

Rule

Congdon Creek

F str-dom use Unknown class Mand written plan

170a



1 inch equals 600 feet

Weyerhaeuser Company

Harvest Unit
Horton Store

Contour Interval 40' Timber Harvest and Management Plan







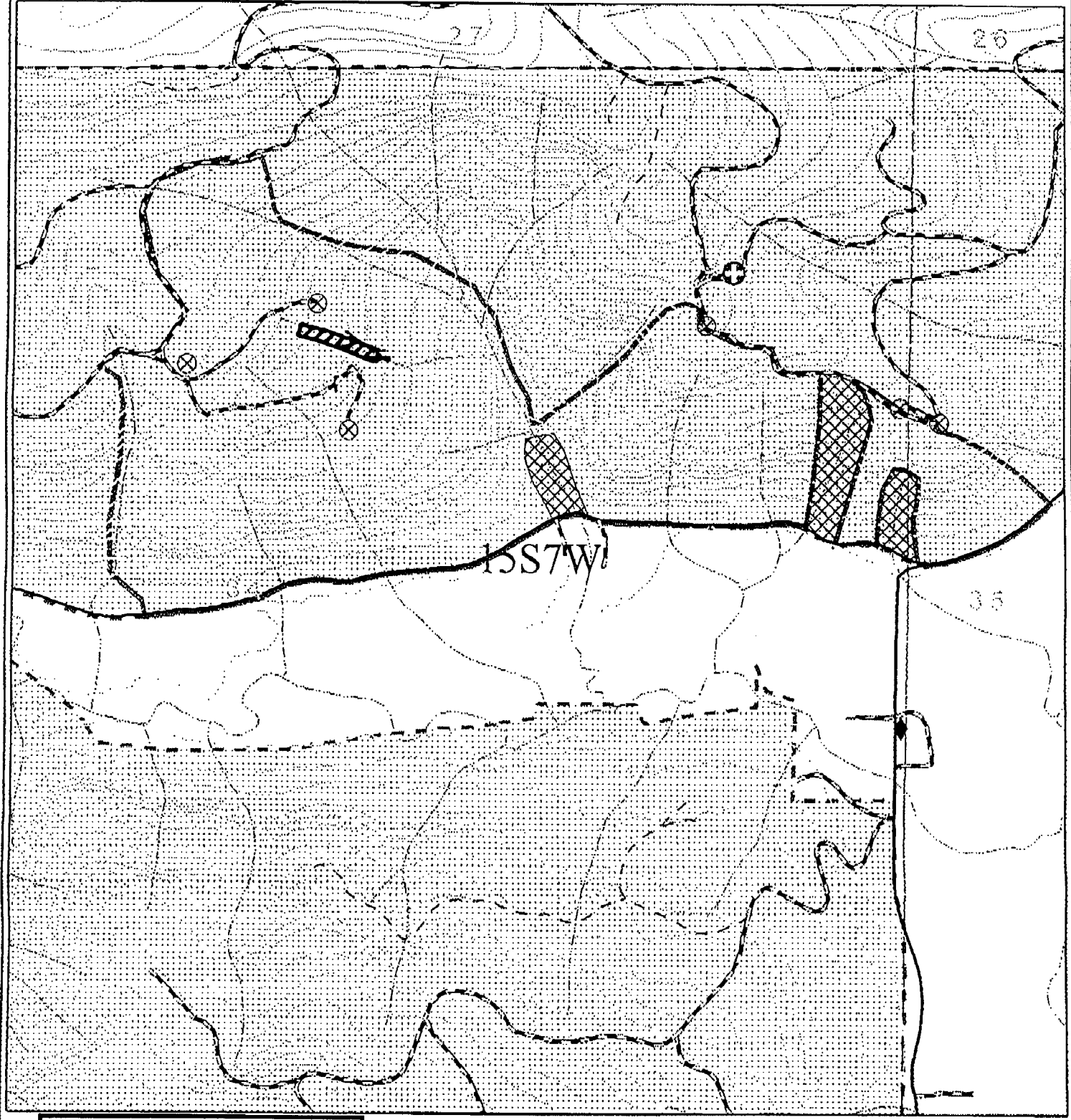

⊕ Lat: 44d 13' 39"N Sec: 34,35-15S-07W

Long: 123d 30' 53"W Notification:07-

Date:7-31-07



Legend

- | | | | |
|---|------------|---|---------|
|  | RMA |  | Dirt |
|  | leave area |  | Gravel |
|  | unit |  | Paved |
|  | Ownership |  | Streams |
| ⊗ | Landing | | |

Setting#G7416
MTP#230781
Acres: Oper. 88
Legal 86
Road Am Area 11
County: West Lane
Engineer: Jim Neef

Unit Marking: Pink "Timber Harvest Boundary" w/Blue glo.
Pink "Wildlife" blue/white candy stripe on RMA



September 18, 2007

Mr. Paul Clements
Stewardship Forester
Oregon Dept. of Forestry
87950 Territorial Hwy.
Veneta, OR. 97487

Dear Paul,

In order to meet the requirements of the Oregon Forest Practices Act, Section 629-605-173(5)(b), Weyerhaeuser submits an alternate plan for operation within 100 feet of type D streams.

Operation: Timber Harvest (clear cut)

Unit Name: Horton Store

Location: NW $\frac{1}{4}$, NE $\frac{1}{4}$, section 34, T. 15S., R. 7W.

Protected Resource: Small domestic stream.

Narrative: In this operation Weyerhaeuser will harvest a unit that has a small domestic stream within the unit. Half of the distance of the drainage equals 375', however 408' feet of stream has been buffered, which is just below end of perennial surface flow. A 20' buffer has been flagged with pink "wildlife" tied with blue/white stripe ribbon to protect non-merchantable vegetation.

Due to the location of this buffer, there is a high probability of wind-throw should any trees be left on this ridge-top. Trees that may blow down within this buffer area have a high probability of degrading water quality due to disturbance of the stream channel from root wads and trees laying across or into the channel. At this time Weyerhaeuser proposes to cut and remove any trees greater than 12" DBH within this flagged buffer to minimize the detrimental impacts of wind-throw. Trees less than 12" DBH will be left and non-merchantable vegetation will be protected during the cutting and logging operations.

Cutting: Felling will be done in a manner that minimizes damage to trees and vegetation retained in the buffers. Conifer trees within a tree length of the posted buffers will be felled parallel to, or away from the buffers. Trees within the buffer area will also be felled away from the stream channel. Because of safety concerns, hardwoods may be felled in the direction they lean. Hardwoods felled into the stream channel or RMA will be bucked and yarded in such a manner that minimizes additional disturbance to the RMA and/or stream channel.

Harvest operations: Harvest operations should have minimal impact on the streams. Lines may be hung through the RMAs for lift, and any logs yarded will be yarded away from the stream channel. Any lines hung through RMAs will be positioned for minimal impact on the RMAs. All road changes done while lines are hung through RMAs will be done with lines re-spoiled and re-strung rather than si-washed across. Areas where tracked type machinery operate will be water-barred and re-habbed as necessary to facilitate soil drainage. Trees may be removed from this posted buffer area by logging away from the stream channel.

High Landslide Hazard Locations:- At this time Weyerhaeuser requests a waiver of written plan regarding harvest on HLHL within this unit, as a field visit with ODF staff has verified that no operations will take place on HLHL.

Site Preparation: Machine piling of slash and brush may occur on slopes less than 40% and within the domestic water source RMA. Ground disturbance will be minimized within the RMA and all machine activities with slash piling will be greater than 20 feet from the high water line. Slash accumulations will be piled away from trees retained in the buffers to minimize heat damage when they are burned.

We are confident that with the help and cooperation of all concerned, this plan will achieve the objectives of the Forest Practices Act. If you have any questions regarding our plan, please give me a call at 744-4612.

Sincerely,

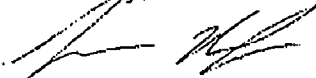

Jim Neef
Engineer

cc: Don Von Moos-Cutting Manager
Terry Aman-Harvest Operations
Willie Bronson-Forestry
Sue Johnson-Administrative