

State of Oregon
Department of Forestry / Department of Revenue
Notification number: 2007-781-51042 [78127930]

Attached is the processed information from the Notification of Operation and/or Application for Permits.
Please review this information and retain for future reference.

[X] - Notice is given to the State Forester that an operation will be conducted on the lands described herein (ORS 527.670).

n

I. WHERE TIMBER HARVESTING IS PART OF THE PROPOSED OPERATION:

A. NOTICE TO TIMBER OWNER: Party owning the harvested timber at the point it is first measured is shown in the section marked TIMBER OWNER and is responsible for payment of Oregon timber taxes.

B. NOTICE TO LAND OWNER: Party shown in the section marked LAND OWNER is responsible for reforestation of the site if so required.

II. WRITTEN PLANS:

[] - A WRITTEN PLAN may be required before certain activities can commence on the Operation.

A WRITTEN PLAN may be required for the situations indicated by an **[X]** below. A WRITTEN PLAN must be submitted or a WRITTEN WAIVER must be obtained from the State Forester before any portion of the operation may commence.

[X] - Within 100 feet of a large lake or Type F or Type D stream.
[OAR 629-605-170(1)(a)]

[] - Within 300 feet of a wildlife resource site listed in the 1984 ODF/ODFW Cooperative Agreement. [OAR 629-605-170(1)(b)]

[] - Within 300 feet of any resource identified in the Divisions 645 or 665 of the administrative rules. [OAR 629-605-170(1)(c)]

[] - Within 300 feet of a state or federally listed threatened or endangered wildlife resource site. [OAR 629-605-170(1)(d)]

Please contact the Oregon Department of Forestry forester named on the Unit Information sheet for further information on requirements that may be necessary to meet before any activity/operation begins.

Signed by **Richard Miller** - representing the Operator.

(Subscriber)

District: **Western Lane**
Office: **Veneta**

County: **Lane**
WOSTOT:

Received by ODF on September 20, 2007 at 1021

15 DAY WAITING PERIOD REQUIRED

**** Waiver Requested ****

******* NOTICE *******

The State Forester has determined that the following items requiring your attention are located within or adjacent to your operation area:

[] - Concerns **[]** - Resources **[X]** - Water

See Unit Information on subsequent pages for details.

Operator:
Ed Stout
Ed Stout Enterprises Inc
5095 Creasent Valley Drive
Corvallis, OR 97330
Phone: (541) 758-5475

Land owner:
David Lin
6PS/61S Forestry
413 SW Jefferson Ave
Corvallis, OR 97333
Phone: (541) 752-5456

Timber owner:

Phone:

Marvin D. Brown
State Forester

Rick Rogers
District Forester

Unit: 1

Status: Active

Stewardship Forester: Paul Clements

Phone number: (541) 935-2283

Start date: 9/24/2007 End date: 10/15/2007

Site conditions: Lake or Stream within 100 ft
 Slope of 35% to 65%
 No mass soil movement

FP = L

FPA = H

Acres: 36

Feet:

Estimated harvest: MBF

Activity: Herbicide Application

Methods: Ground

Brand name: Oust Xtra;Glyphosate

Carrier: None

Additives: None

App rate: None

Sc	Twp	Rge	Government lot	N E				N W				S W				S E				Harv tax	Reg use
				n	n	s	s	n	n	s	s	n	n	s	s	n	n	s	s		
02	16S	07W		e	w	w	e	e	w	w	e	e	w	w	e	e	w	w	e		WT1
11	16S	07W						X							X						WT1

Water Concern Information

Description	Classification	Rule
Unnamed	F str-dom use Mand written plan	170a

FOR ASSESSMENT AND
LOCATION ONLY

SECTION 2 T.16S. R. - W.M.
Lane County
1" = 400'

16070202

ONS DATA
12/28/07 2:13:24 PM, bldg
CANCELLED
100
200
400
600
800
1000
1200
1400
1600
1800
2000
2200
2400
2600
2800
3000
3200
3400
3600
3800
4000
4200
4400
4600
4800
5000
5200
5400
5600
5800
6000
6200
6400
6600
6800
7000

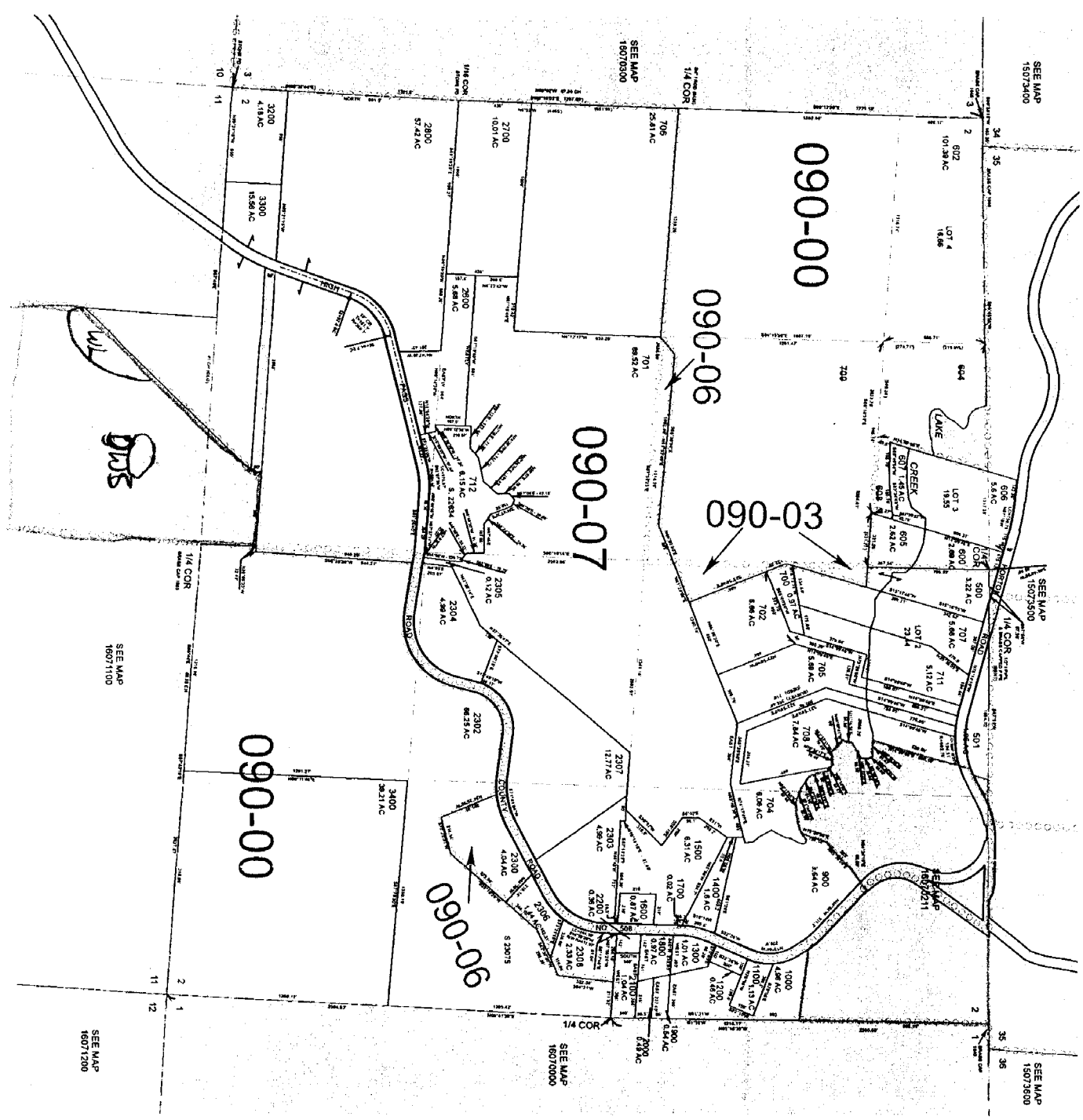

16070200