

State of Oregon  
Department of Forestry / Department of Revenue  
Notification number: 2008-771-55105 [77123778] Aerial Spray

Attached is the processed information from the Notification of Operation and/or Application for Permits.  
Please review this information and retain for future reference.

- Notice is given to the State Forester that an operation will be conducted on the lands described herein (ORS 527.670).

Written plans received 1-24-08.

I. WHERE TIMBER HARVESTING IS PART OF THE PROPOSED OPERATION:

- A. NOTICE TO TIMBER OWNER: Party owning the harvested timber at the point it is first measured is shown in the section marked TIMBER OWNER and is responsible for payment of Oregon timber taxes.
- B. NOTICE TO LAND OWNER: Party shown in the section marked LAND OWNER is responsible for reforestation of the site if so required.

District: South Cascade  
Office: Eastern Lane

County: Lane  
WOSTOT:

Received by ODF on January 24, 2008 at 0939

**\*15 DAY WAITING PERIOD REQUIRED\***

II. WRITTEN PLANS:

- A WRITTEN PLAN may be required before certain activities can commence on the Operation.

A WRITTEN PLAN may be required for the situations indicated by an  below. A WRITTEN PLAN must be submitted or a WRITTEN WAIVER must be obtained from the State Forester before any portion of the operation may commence.

- Within 100 feet of a large lake or Type F or Type D stream. [OAR 629-605-170(1)(a)]
- Within 300 feet of a wildlife resource site listed in the 1984 ODF/ODFW Cooperative Agreement. [OAR 629-605-170(1)(b)]
- Within 300 feet of any resource identified in the Divisions 645 or 665 of the administrative rules. [OAR 629-605-170(1)(c)]
- Within 300 feet of a state or federally listed threatened or endangered wildlife resource site. [OAR 629-605-170(1)(d)]

Please contact the Oregon Department of Forestry forester named on the Unit Information sheet for further information on requirements that may be necessary to meet before any activity/operation begins.

Signed by Eduardo Lamothe - representing the Land owner.

\*\*\*\*\* N O T I C E \*\*\*\*\*

The State Forester has determined that the following items requiring your attention are located within or adjacent to your operation area:

- Concerns  - Resources  - Water

See Unit Information on subsequent pages for details.

Operator:

Weyerhaeuser Company  
PO Box 275  
Springfield, OR 97477  
Phone: ( 541 ) 741-5211

Land owner:

Weyerhaeuser Company  
PO Box 275  
Springfield, OR 97477  
Phone: ( 541 ) 741-5211

Timber owner:

Phone:

Marvin D. Brown  
State Forester

Lena Tucker  
District Forester

Unit: 1 Status: Active

Stewardship Forester: Tim Meehan

Phone number: (541) 726-3588

Start date: 2/15/2008 End date: 6/30/2008

Site conditions: Lake or Stream within 100 ft  
Slope of 0% to 35%  
No mass soil movement

FP = L

FPA = H

Acres: 113 Feet: Estimated harvest: MBF

Activity: Herbicide Application

Methods: Aerial

Brand name: Hexazinone, Atrazine, Sulfmeturon

Carrier: Water

Additives: None

App rate: None

Other information: Methyl, Clopyralid, Glyphosate

Sc	Twp	Rge	Government lot	N E				N W				S W				S E				Harv tax	Reg use				
				n e	n w	s w	s e	n e	n w	s w	s e	n e	n w	s w	s e	n e	n w	s w	s e						
20	16S	01W										X	X		X										EL1
20	16S	01W										X	X		X										EL1
20	16S	01W														X							X		EL1
20	16S	01W														X							X		EL1

Water Concern Information

Description	Classification	Rule
Cartwright Creek Trib	F str-sm-dom use N str-sm WP may be required	
Cartwright Creek Trib	F str-sm-dom use N str-sm WP may be required	

# Springfield Operations

785 N 42nd St. Springfield, OR

## Aerial Spray

### UNIT 1317

Area CART WRIGHT CR

SEC 20 TWP 16 S RNG 1 W

Road CART WRIGHT 120

Lat/Long \_\_\_\_\_ HP# \_\_\_\_\_

Elevation 6-1000

Forester Lumothé



1 inch equals 500 feet

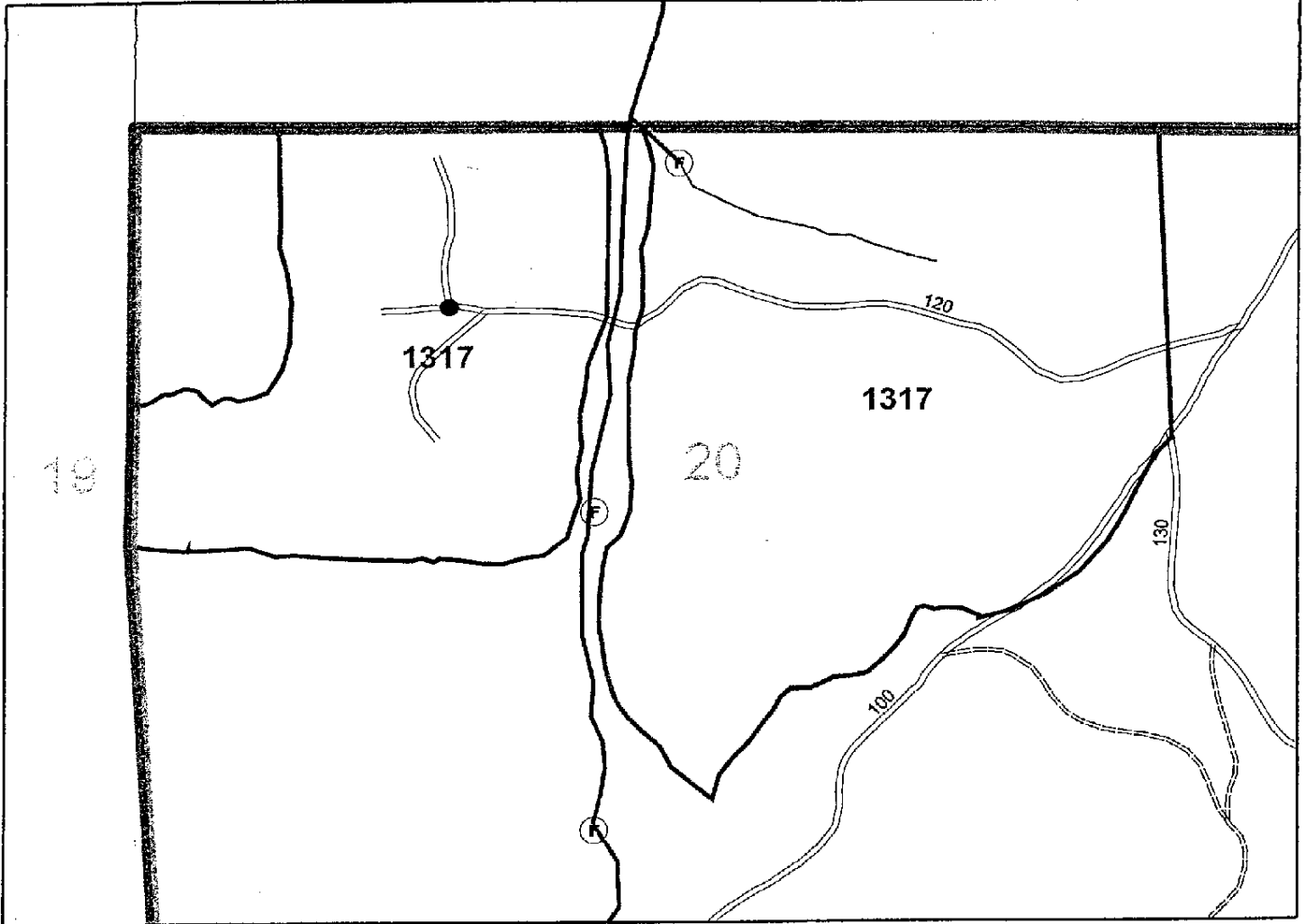



Springfield Operations  
P.O. Box 275  
Springfield, OR 97477-9975  
541-746-5211 (phone)

## WRITTEN PLAN OF OPERATION FOR AERIAL HERBICIDE APPLICATION

Weyerhaeuser Company is planning aerial broadcast spray applications targeting broadleaf and/or herbaceous vegetation near protected resources. This letter is our submission of a written plan of operation for activities within 100 feet of protected resources. The plat submitted with the ODF notification shows the unit boundaries and resources to be protected.

No herbicide will be directly applied within 60 feet of the high water mark of any protected resource defined as F or D stream, lakes, significant wetlands and other areas of standing open water greater than one-quarter acre at the time of application. No treatment of existing streamside buffer strips from previous harvest activities will be done. All application will be done in compliance with the Oregon Forest Practices Rules and label instructions.

Landowner will identify the above-protected resources with crew foreman prior to application by means of aerial photos, maps and/or ground visits to provide operator with adequate information to properly treat the area.

Unit # 1317  
Legal Description: 20116511W  
Stream & Classification F stream

Sincerely,

  
Eduardo Lamothe, Forester  
Springfield Area

\_\_\_\_\_  
Operator

\_\_\_\_\_  
Date

\_\_\_\_\_  
Forest Practices Forester

\_\_\_\_\_  
Date

**Springfield Operations**

785 N 42nd St. Springfield, OR

**Aerial Spray**

**UNIT 1318**

Area CART WRIGHT CR

SEC 20 TWP 16 S RNG 1W



Road CART WRIGHT 115

Lat/Long \_\_\_\_\_ HP# \_\_\_\_\_

Elevation 9-1000

Forester L. Z. M. O. H. E.

1 inch equals 500 feet

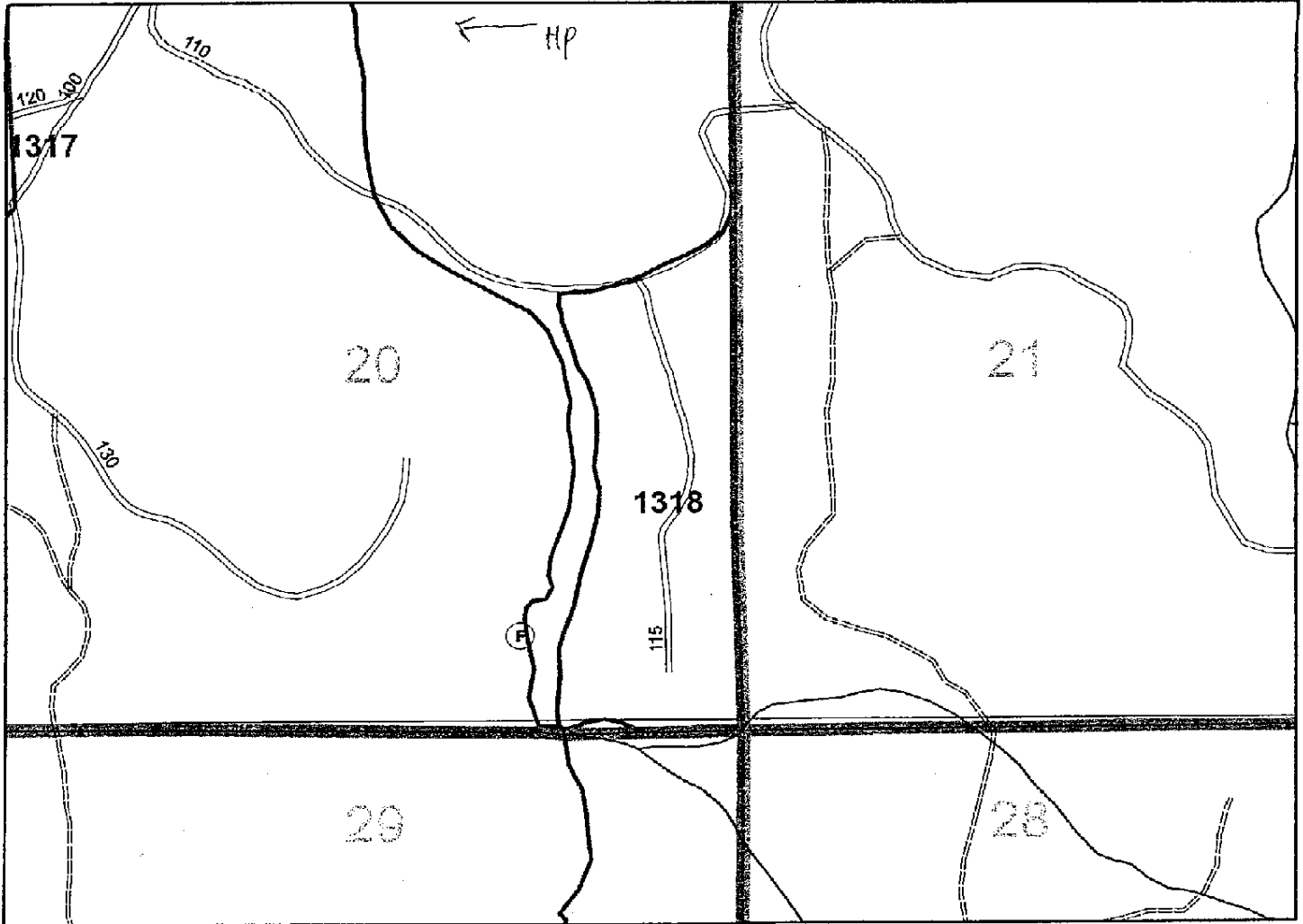



Springfield Operations  
P.O. Box 275  
Springfield, OR 97477-9975  
541-746-5211 (phone)

## WRITTEN PLAN OF OPERATION FOR AERIAL HERBICIDE APPLICATION

Weyerhaeuser Company is planning aerial broadcast spray applications targeting broadleaf and/or herbaceous vegetation near protected resources. This letter is our submission of a written plan of operation for activities within 100 feet of protected resources. The plat submitted with the ODF notification shows the unit boundaries and resources to be protected.

No herbicide will be directly applied within 60 feet of the high water mark of any protected resource defined as F or D stream, lakes, significant wetlands and other areas of standing open water greater than one-quarter acre at the time of application. No treatment of existing streamside buffer strips from previous land management activities will be done. All application will be done in compliance with the Oregon Forest Practices Rules and label instructions.

Landowner will identify the above-protected resources with crew foreman prior to application by means of aerial photos, maps and/or ground visits to provide operator with adequate information to properly treat the area.

Unit # 1318  
Legal Description: 201651W  
Stream & Classification FOTREAM

Sincerely,

Eduardo Lamothe, Forester  
Springfield Area

\_\_\_\_\_  
Operator

\_\_\_\_\_  
Date

\_\_\_\_\_  
Forest Practices Forester

\_\_\_\_\_  
Date kl

**Chemical Formulations  
2008 Aerial Spray**

**Weyerhaeuser Company  
Eduardo Lamothe, Area Forester**

Date: 1/24/08

Units:

1317	
1318	

*Combinations of the following chemical formulations may be used on any given acre on the above units*

Hexazinone  
Atrazine  
Sulfmeturon Methyl  
Clopyralid  
Glyphosate

**Carrier: Water**