

State of Oregon  
Department of Forestry / Department of Revenue  
Notification number: 2008-771-55262 [77123935] Ground Spray

Attached is the processed information from the Notification of Operation and/or Application for Permits.  
Please review this information and retain for future reference.

- Notice is given to the State Forester that an operation will be conducted on the lands described herein (ORS 527.670).
- A permit to operate power driven machinery is issued for the lands described herein (ORS 477.625)

I. WHERE TIMBER HARVESTING IS PART OF THE PROPOSED OPERATION:

District: **South Cascade**  
Office: **Eastern Lane**  
  
County: **Lane**  
WOSTOT:

A. NOTICE TO TIMBER OWNER: Party owning the harvested timber at the point it is first measured is shown in the section marked TIMBER OWNER and is responsible for payment of Oregon timber taxes.

Received by ODF on March 28, 2008 at 1601

B. NOTICE TO LAND OWNER: Party shown in the section marked LAND OWNER is responsible for reforestation of the site if so required.

**\*15 DAY WAITING PERIOD REQUIRED\***

**\*\* Waiver Requested \*\***

II. WRITTEN PLANS:

- A WRITTEN PLAN may be required before certain activities can commence on the Operation.

A WRITTEN PLAN may be required for the situations indicated by an  below. A WRITTEN PLAN must be submitted or a WRITTEN WAIVER must be obtained from the State Forester before any portion of the operation may commence.

- Within 100 feet of a large lake or Type F or Type D stream. (OAR 629-605-170(1)(a))
- Within 300 feet of a wildlife resource site listed in the 1984 ODF/ODFW Cooperative Agreement. [OAR 629-605-170(1)(b)]
- Within 300 feet of any resource identified in the Divisions 645 or 665 of the administrative rules. [OAR 629-605-170(1)(c)]
- Within 300 feet of a state or federally listed threatened or endangered wildlife resource site. [OAR 629-605-170(1)(d)]

Please contact the Oregon Department of Forestry forester named on the Unit Information sheet for further information on requirements that may be necessary to meet before any activity/operation begins.

Signed by **Debbi Dalrymple** - representing the Land owner.

**\*\*\*\*\* NOTICE \*\*\*\*\***  
The State Forester has determined that the following items requiring your attention are located within or adjacent to your operation area:

- Concerns  - Resources  - Water

See Unit Information on subsequent pages for details.

Operator:

Oregon Forest Management Services  
41580 Deerhorn Rd  
Springfield, OR 97478  
Phone: ( 541 ) 896-3757

Land owner:

Weyerhaeuser Company  
PO Box 275  
Springfield, OR 97477  
Phone: ( 541 ) 741-5211

Timber owner:

Phone:

Marvin D. Brown  
State Forester

Lena Tucker  
District Forester

(Subscriber)

Unit: 1 Status: Active

Stewardship Forester: Tim Meehan

Phone number: (541) 726-3588

Start date: 3/28/2008 End date: 4/30/2008

Site conditions: Lake or Stream within 100 ft  
 Slope of 35% to 65%  
 No mass soil movement

FP = L

FPA = L

Acres: 69 Feet: Estimated harvest: MBF

Activity: Herbicide Application

Methods: Ground

Sc	Twp	Rge	Government lot	N E				N W				S W				S E				Harv tax	Reg use
				n	n	s	s	n	n	s	s	n	n	s	s	n	n	s	s		
33	17S	01W			X	X		X			X										EL1
33	17S	01W			X	X		X			X										EL1
34	17S	01W		X			X														EL1
34	17S	01W		X			X														EL1

Water Concern Information

Description	Classification	Rule
McKenzie River Trib	N str-sm	
McKenzie River Trib	N str-sm	
Osborn Creek Trib	N str-sm	
Osborn Creek Trib	N str-sm	

# Herbicide Application Report Springfield Operations

UNIT 2400  
Year 2008 Spring

Area S McKenzie  
Road Greenhouse  
Elevation 900'  
EST Tree/Acre 440

785 N 42nd St Springfield, OR

SEC 33 TWP 17S RNG 1W  
Lat/Long \_\_\_\_\_  
Forester \_\_\_\_\_

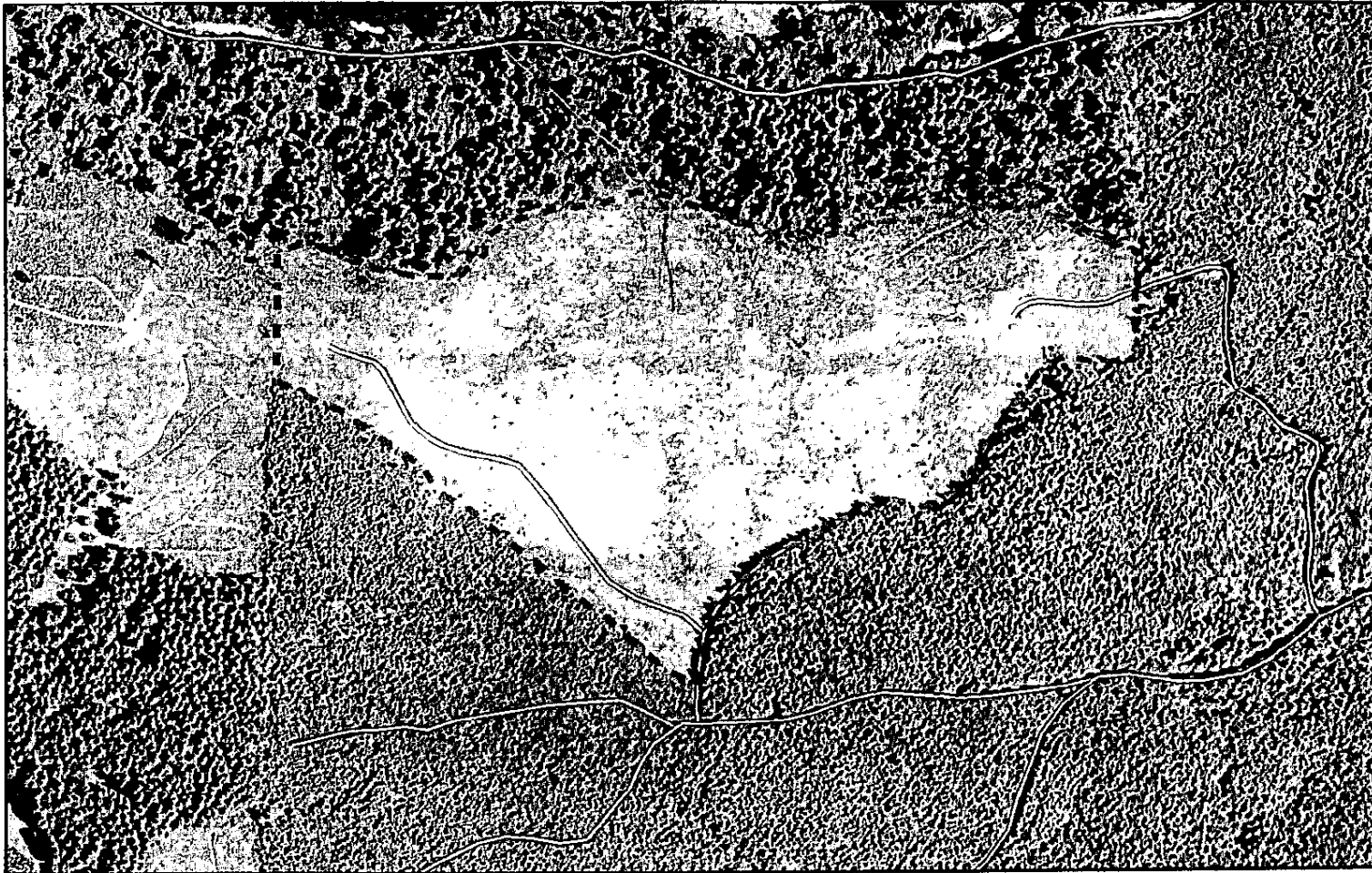

Unit	Acres	Chemical % or /AC	Chemical % or /AC	Chemical % or /AC	Chemical % or /AC	Chemical % or /AC	Carrier % or /AC	Total	Target SF
<u>2400</u>	<u>43</u>								<u>61F</u>

Total \_\_\_\_\_

EPA#s Dupont Velpar L#352-392 Velpar DF#352-581 Dow AccordC #62719-324 Garlon XRT62719-553 Transline #62719-259 Helena Atrazine WSP #19713765905  
MANA Atrazine 4L#6622236 GroPro SMF #7967616 Nufarm LV-6 228-95 Other \_\_\_\_\_ Supplied by Helena & Wilbur Ellis

Written plan Y  (N) Resource protected \_\_\_\_\_ Notification Date \_\_\_\_\_ Review Date \_\_\_\_\_

Unit specific Safety concerns \_\_\_\_\_

Additional Requirements \_\_\_\_\_ Neighbor Notification \_\_\_\_\_ T/E Protection \_\_\_\_\_ Other \_\_\_\_\_

Application Method \_\_\_\_\_ Back pack type: \_\_\_\_\_ Flat Fan \_\_\_\_\_ Meter Jet/ \_\_\_\_\_ 1 squirt/tree \_\_\_\_\_ 2 squirts/tree

Weather: Date \_\_\_\_\_ Time \_\_\_\_\_ Temp \_\_\_\_\_ RH% \_\_\_\_\_ Wind DIR/SP \_\_\_\_\_

Completed Date/Time \_\_\_\_\_ Contractor \_\_\_\_\_ Applicator Name/License# \_\_\_\_\_

Man /HR \_\_\_\_\_ Applicator Signature \_\_\_\_\_

# Herbicide Application Report Springfield Operations

UNIT 2401  
Year 2008 Spring



1 inch equals 500'

Area S McConzie  
Road Clemens Rd  
Elevation 500'  
EST Tree/Acre 440

785 N 42nd St. Springfield, OR

SEC 34 TWP 17s RNG 1w  
Lat/Long \_\_\_\_\_  
Forester \_\_\_\_\_



Unit	Acres	Chemical % or /AC	Chemical % or /AC	Chemical % or /AC	Chemical % or /AC	Chemical % or /AC	Carrier % or /AC	Total	Target SF
<u>2401</u>	<u>28</u>								<u>G/F</u>

Total \_\_\_\_\_

EPA#s Dupont Velpar L#352-392 Velpar DF#352-581 Dow AccordC #62719-324 Garlon XRT62719-553 Transline #62719-259 Helena Atrazine WSP #19713765905  
MANA Atrazine 4L#6622236 GroPro SMF #7967616 Nufarm LV-6 228-95 Other \_\_\_\_\_ Supplied by Helena & Wilbur Ellis

Written plan  Resource protected \_\_\_\_\_ Notification Date \_\_\_\_\_ Review Date \_\_\_\_\_

Unit specific Safety concerns \_\_\_\_\_

Additional Requirements \_\_\_\_\_ Neighbor Notification \_\_\_\_\_ T/E Protection \_\_\_\_\_ Other \_\_\_\_\_

Application Method \_\_\_\_\_ Back pack type: \_\_\_\_\_ Flat Fan \_\_\_\_\_ Meter Jet/ \_\_\_\_\_ 1 squirt/tree \_\_\_\_\_ 2 squirts/tree

Weather: Date \_\_\_\_\_ Time \_\_\_\_\_ Temp \_\_\_\_\_ RH% \_\_\_\_\_ Wind DIR/SP \_\_\_\_\_

Completed Date/Time \_\_\_\_\_ Contractor \_\_\_\_\_ Applicator Name/License# \_\_\_\_\_

Man /HR \_\_\_\_\_ Applicator Signature \_\_\_\_\_