

State of Oregon  
Department of Forestry / Department of Revenue  
Notification number: 2008-781-50080 [78128129] Lorane Tract Aerial Scatch Trmt

Attached is the processed information from the Notification of Operation and/or Application for Permits.  
Please review this information and retain for future reference.

- Notice is given to the State Forester that an operation will be conducted on the lands described herein (ORS 527.670).

I. WHERE TIMBER HARVESTING IS PART OF THE PROPOSED OPERATION:

A. NOTICE TO TIMBER OWNER: Party owning the harvested timber at the point it is first measured is shown in the section marked TIMBER OWNER and is responsible for payment of Oregon timber taxes.

B. NOTICE TO LAND OWNER: Party shown in the section marked LAND OWNER is responsible for reforestation of the site if so required.

II. WRITTEN PLANS:

- A WRITTEN PLAN may be required before certain activities can commence on the Operation.

A WRITTEN PLAN may be required for the situations indicated by an  below. A WRITTEN PLAN must be submitted or a WRITTEN WAIVER must be obtained from the State Forester before any portion of the operation may commence.

- Within 100 feet of a large lake or Type F or Type D stream. [OAR 629-605-170(1)(a)]

- Within 300 feet of a wildlife resource site listed in the 1984 ODF/ODFW Cooperative Agreement. [OAR 629-605-170(1)(b)]

- Within 300 feet of any resource identified in the Divisions 645 or 665 of the administrative rules. [OAR 629-605-170(1)(c)]

- Within 300 feet of a state or federally listed threatened or endangered wildlife resource site. [OAR 629-605-170(1)(d)]

Please contact the Oregon Department of Forestry forester named on the Unit Information sheet for further information on requirements that may be necessary to meet before any activity/operation begins.

Signed by Mike Emmons - representing the Land owner.

District: **Western Lane**  
Office: **Veneta**

County: **Lane**  
WOSTOT:

Received by ODF on January 31, 2008 by mail

**\*15 DAY WAITING PERIOD REQUIRED\***

\*\*\*\*\* N O T I C E \*\*\*\*\*

The State Forester has determined that the following items requiring your attention are located within or adjacent to your operation area:

- Concerns  - Resources  - Water

See Unit Information on subsequent pages for details.

Operator:

Reforestation Services  
P O Box 3197  
Salem, OR 97302  
Phone: ( 503 ) 362-8322

Land owner:

Seneca Jones Timber Co, L P  
P O Box 10265  
Eugene, OR 97440  
Phone: ( 541 ) 689-1231

Timber owner:

Phone:

Marvin D. Brown  
State Forester

Rick Rogers  
District Forester

(Subscriber)

Unit: 1

Status: Active

Stewardship Forester: Ole Buch

Phone number: (541) 935-2283

Start date: 3/15/2008

End date: 7/20/2008

Site conditions: Lake or Stream within 100 ft

FP = L

Slope of 0% to 35%

FPA = H

No mass soil movement

Acres: 37

Feet:

Estimated harvest: MBF

Activity: Herbicide Application

Methods: Aerial

Brand name: Triclopyr4 Ester; Weedone LV6;

Carrier: None

Additives: Terrain

App rate: None

Sc	Twp	Rge	Government lot	N		E		N		W		S		W		S		Harv tax	Reg use
				n	e	n	s	n	s	n	s	n	s	n	s	n	s		
18	20S	04W			X	X		X			X								WT1

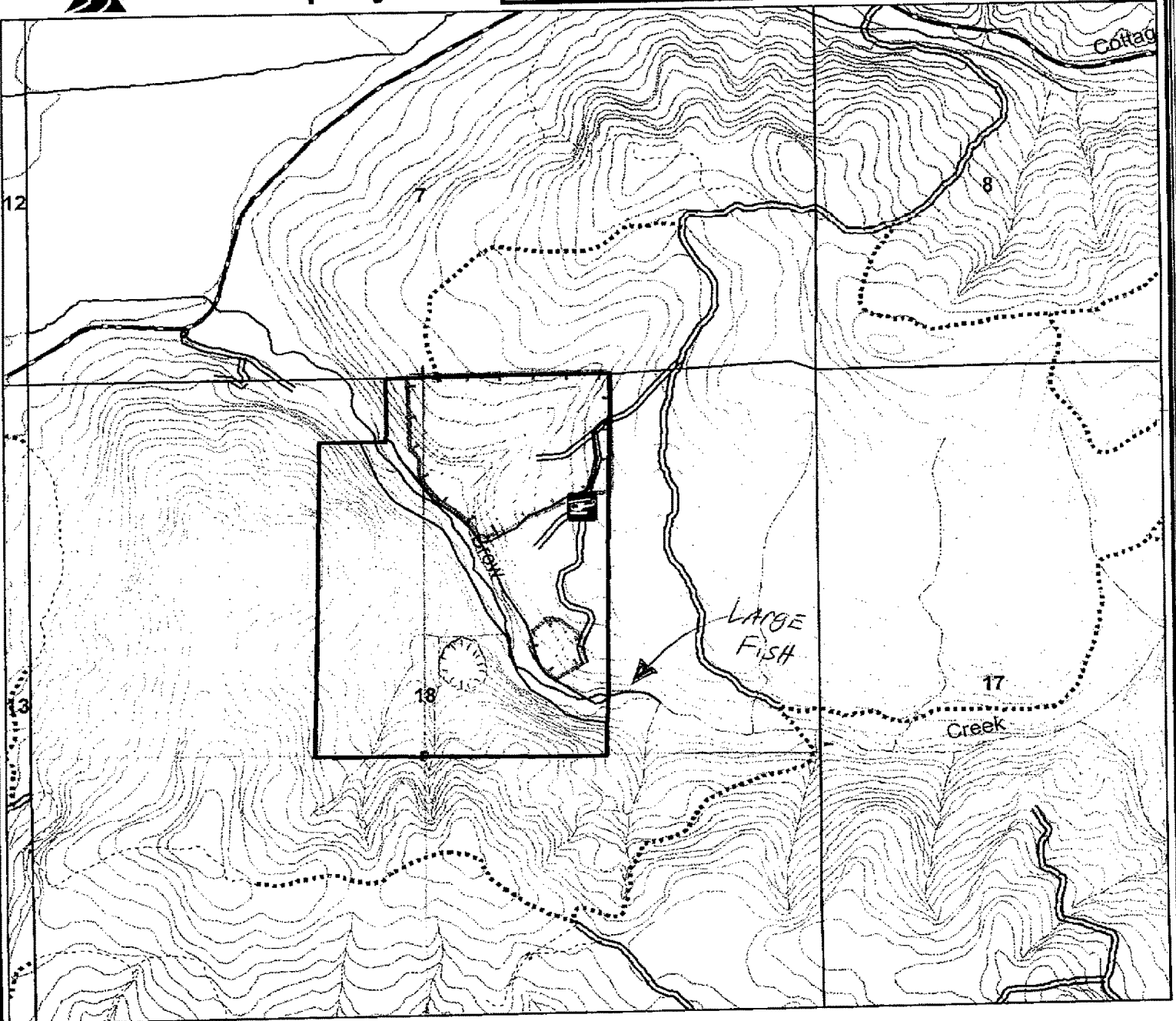

Water Concern Information

Description	Classification	Rule
Crow Creek	N str-sm Unknown class	

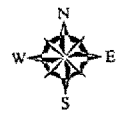

1 inch equals 1,000 feet



<ul style="list-style-type: none"> <li>□ OWNERSHIP</li> <li>--- &lt;all other values&gt;</li> <li>--- INT LAKE</li> <li>--- LAKE</li> <li>--- LARGE</li> <li>--- MEDIUM</li> <li>--- RIVER</li> <li>--- SMALL</li> </ul>	<ul style="list-style-type: none"> <li>--- &lt;all other values&gt;</li> <li>  seneca_gis.GIS_DEPT.Heliports                 </li> <li>  Brush-Aerial                 </li> </ul>
--	---

**Lorane Tract  
37 Acres  
Spring Scotchbroom**

sec 18  
E 1/2 NW, W 1/2 NE

Comments: 123 12' 44.03"W  
43 50' 6.51"N

January 29, 2008

ODF Western Lane Forest Protection District

Re: Written Plan for 2008 Operations

Seneca Jones Timber Company herein submits a written plan for operations near a resource protection area. In accordance with the Oregon Forest Practices Act, these operations shall provide equal or better protection for the environment while enhancing effectiveness of forest management operations and achievement of the desired future condition. This written plan is based on the following information:

Type of Operation: Aerial Herbicide Application  
Unit: Lorane Tract T20S, R4W, Section 18 37 acres  
Reason for Plan: Operation within 100' of type 'F' class stream

Information:

Crow Creek flows through our Lorane Tract treatment area. This specific resource protection area is identified on the attached map as well as the stream classification of large fish. This stream is classed as a Large, 'F' or fish-bearing stream, in this area. Seneca plans to directly apply herbicides adjacent to the indicated watercourse but no closer than 60 feet. This will allow the buffer to protect the stream from any potential drift or error of application and maintain shade on the watercourse. This herbicide operation will utilize herbicides primarily for control of scotchbroom and blackberry sprouts.

The protection of this stream zone will be ensured by Seneca's continued dedication to the proper application of herbicides through the following practices. The on-site Seneca representative will perform a pre-application reconnaissance flight to delineate unit boundaries and resource protection areas with applicator, and to establish a final application plan in accordance with the Oregon Forest Practices Act and EPA Pesticide Label directions and precautions. Considering specific weather and unit conditions at the time of application, this plan may include, but not be limited to: the utilization of appropriate nozzle size and orientation; modifications to application system and boom length, or half boom applications; and continuous weather monitoring to assess risk and continued plan success. These stream zone protection measures are consistent with best management practices and will not affect any of the existing required components of the riparian management zone.

In closing we believe these measures will benefit both the environment and the operations of Seneca Jones Timber Company. If there are any concerns or more appropriate measures to be considered, please telephone our office at 541-461-6245. Otherwise, we will anticipate your approval of this measure and proceed as indicated during our operations.

Sincerely,

Mike Emmons  
Silvicultural Forester

