

State of Oregon
Department of Forestry / Department of Revenue
Notification number: 2008-781-50142 [78128191] Lake Creek Grass Spray

Attached is the processed information from the Notification of Operation and/or Application for Permits.
Please review this information and retain for future reference.

- Notice is given to the State Forester that an operation will be conducted on the lands described herein (ORS 527.670).

- A permit to operate power driven machinery is issued for the lands described herein (ORS 477.625)

I. WHERE TIMBER HARVESTING IS PART OF THE PROPOSED OPERATION:

District: **Western Lane**
Office: **Veneta**

A. NOTICE TO TIMBER OWNER: Party owning the harvested timber at the point it is first measured is shown in the section marked TIMBER OWNER and is responsible for payment of Oregon timber taxes.

County: **Lane**
WOSTOT:

B. NOTICE TO LAND OWNER: Party shown in the section marked LAND OWNER is responsible for reforestation of the site if so required.

Received by ODF on February 14, 2008 by mail

15 DAY WAITING PERIOD REQUIRED

**** Waiver Requested ****

II. WRITTEN PLANS:

- A WRITTEN PLAN may be required before certain activities can commence on the Operation.

***** NOTICE *****

A WRITTEN PLAN may be required for the situations indicated by an below. A WRITTEN PLAN must be submitted or a WRITTEN WAIVER must be obtained from the State Forester before any portion of the operation may commence.

The State Forester has determined that the following items requiring your attention are located within or adjacent to your operation area:

- Within 100 feet of a large lake or Type F or Type D stream. [OAR 629-605-170(1)(a)]

- Concerns - Resources - Water

See Unit Information on subsequent pages for details.

- Within 300 feet of a wildlife resource site listed in the 1984 ODF/ODFW Cooperative Agreement. [OAR 629-605-170(1)(b)]

Operator:

- Within 300 feet of any resource identified in the Divisions 645 or 665 of the administrative rules. [OAR 629-605-170(1)(c)]

Reforestation Services
P O Box 3197
Salem, OR 97302

Phone: (503) 362-8322

- Within 300 feet of a state or federally listed threatened or endangered wildlife resource site. [OAR 629-605-170(1)(d)]

Land owner:

Rosboro Lumber Company, LLC
P. O. Box 20
Springfield, OR 97477

Phone: 746-8411

Please contact the Oregon Department of Forestry forester named on the Unit Information sheet for further information on requirements that may be necessary to meet before any activity/operation begins.

Timber owner:

Signed by **Toby Eck** - representing the Land owner.

Phone:

Marvin D. Brown
State Forester

Dave Lorenz
District Forester

(Subscriber)

Site: 1 Status: **Active**
 Stewardship Forester: **Jim Hall** Phone number: **(541) 997-8713**
 Start date: **2/29/2008** End date: **12/31/2008**

Site conditions: **Lake or Stream within 100 ft** FP = L
slope of 0% to 35%
No mass soil movement FPA = H

Acres: **295** Feet: Estimated harvest: MBF
 Activity: **herbicide Application**
 Methods: **Aerial**
 Brand name: **Velpar DF; Transline** Carrier: **None**
 Additives: **None** App rate: **None**

Sc	Twp	Rge	Government lot	NE				NW				SW				SE				Harv tax	Reg use	
				n	n	s	s	n	n	s	s	n	n	s	s	n	n	s	s			
				e	w	w	e	e	w	w	e	e	w	w	e	e	w	w	e			
13	17S	09W		X								X	X		X				X	X		SL2
07	17S	08W							X	X		X	X	X	X							SL2
12	17S	09W																		X		SL2
08	17S	08W		X	X	X	X									X	X	X	X		SL2	

Special Concerns

Code	Description	Comment
SH	Scenic Highway	

Water Concern Information

Description	Classification	Rule
Lake/Hollo/Wilcut Tribs	Unknown class	

Protected Resources Information

Code	Description	Comment	Rule
NSO	Northern Spotted Owl Site	May require written plan	210



Tract: Lake Creek Unit: Lake Creek #3

Twn: 17S
Rng: 08W
Sec: 8
By: Don Horton
Date: 07/07/2006

Scale 1:12,000

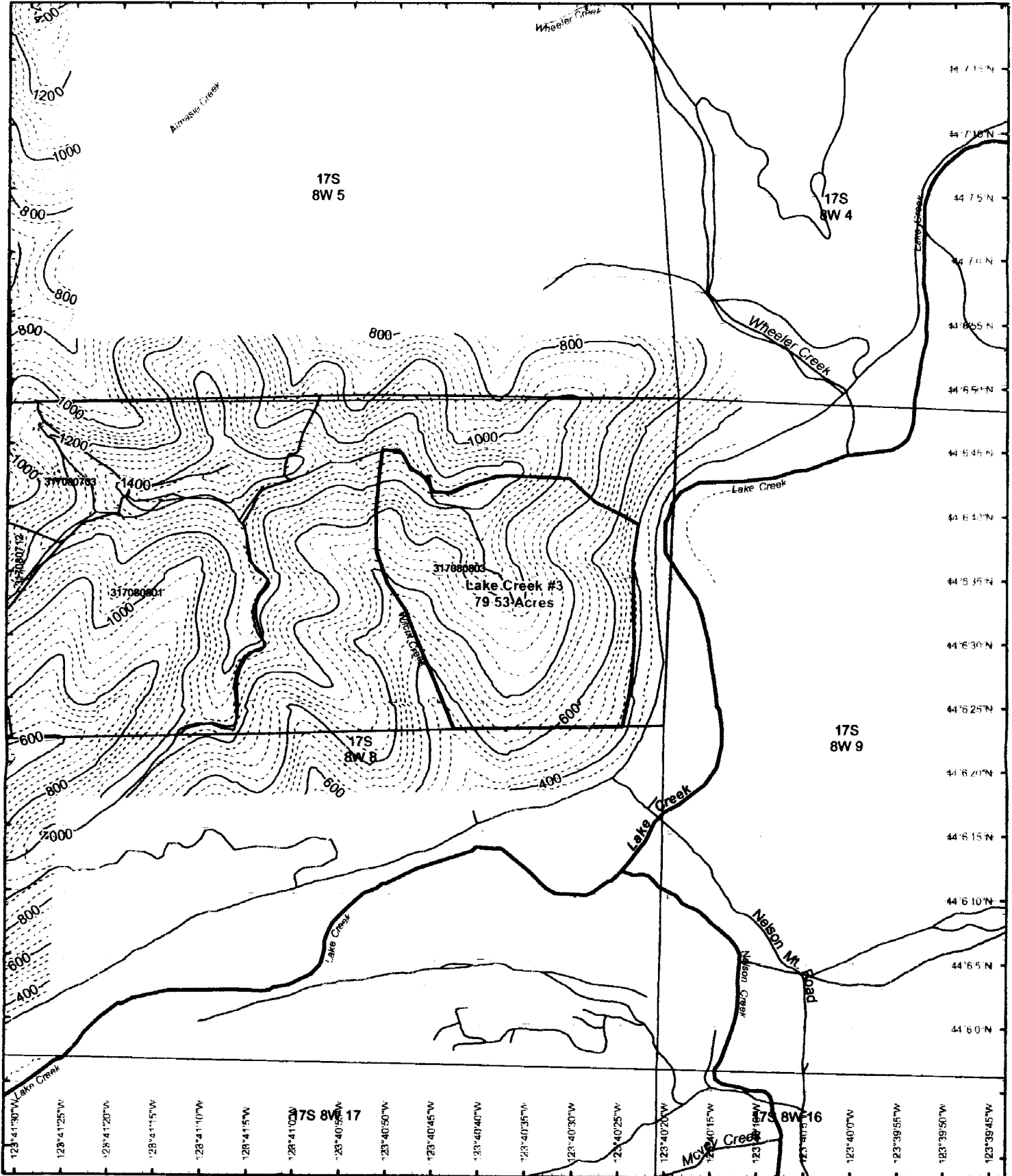



Rosboro
Growing Today. Building Tomorrow®

Tract: Lake Creek Unit: Lake Creek 1

Twn: 17S
Rng: 08W ^{RM}
Sec: 7, 12
By: Don Horton
Date: 12/18/2006

Scale 1:12,000

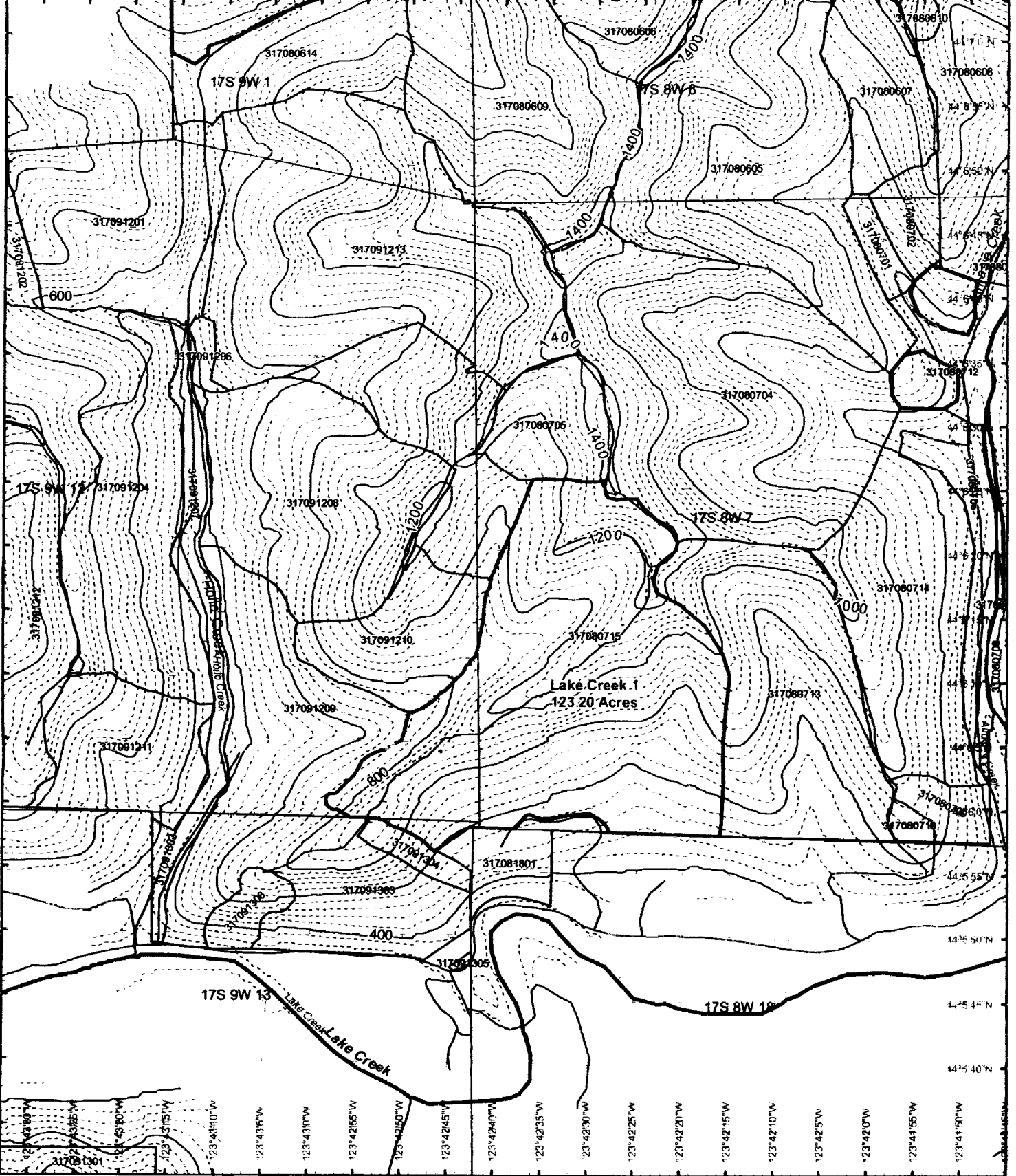

Scale 1:12,000

