

State of Oregon  
Department of Forestry / Department of Revenue  
Notification number: 2008-781-50157 [78128206]

Attached is the processed information from the Notification of Operation and/or Application for Permits.  
Please review this information and retain for future reference.

- Notice is given to the State Forester that an operation will be conducted on the lands described herein (ORS 527.670).
- A permit to operate power driven machinery is issued for the lands described herein (ORS 477.625)

I. WHERE TIMBER HARVESTING IS PART OF THE PROPOSED OPERATION:

District: **Western Lane**  
Office: **Veneta**

A. NOTICE TO TIMBER OWNER: Party owning the harvested timber at the point it is first measured is shown in the section marked TIMBER OWNER and is responsible for payment of Oregon timber taxes.

County: **Lane**  
WOSTOT:

B. NOTICE TO LAND OWNER: Party shown in the section marked LAND OWNER is responsible for reforestation of the site if so required.

Received by ODF on February 22, 2008 by mail

**\*15 DAY WAITING PERIOD REQUIRED\***

II. WRITTEN PLANS:

- A WRITTEN PLAN may be required before certain activities can commence on the Operation.

\*\*\*\*\* N O T I C E \*\*\*\*\*

A WRITTEN PLAN may be required for the situations indicated by an  below. A WRITTEN PLAN must be submitted or a WRITTEN WAIVER must be obtained from the State Forester before any portion of the operation may commence.

The State Forester has determined that the following items requiring your attention are located within or adjacent to your operation area:

- Within 100 feet of a large lake or Type F or Type D stream. [OAR 629-605-170(1)(a)]
- Within 300 feet of a wildlife resource site listed in the 1984 ODF/ODFW Cooperative Agreement. [OAR 629-605-170(1)(b)]
- Within 300 feet of any resource identified in the Divisions 645 or 665 of the administrative rules. [OAR 629-605-170(1)(c)]
- Within 300 feet of a state or federally listed threatened or endangered wildlife resource site. [OAR 629-605-170(1)(d)]

- Concerns  - Resources  - Water

See Unit Information on subsequent pages for details.

Operator:

Western Helicopter Services, Inc  
P.O. Box 369  
Newberg, OR 97132

Phone: ( 503 ) 538-9469

Land owner:

Giustina Land & Timber Co.  
P O BOX 989  
Eugene, OR 97440

Phone: 345-2301

Timber owner:

Phone:

Marvin D. Brown  
State Forester

Dave Lorenz  
District Forester

(Subscriber)

Unit: 1

Status: Active

Stewardship Forester: Robert Johnson

Phone number: (541) 935-2283

Start date: 3/10/2008

End date: 12/31/2008

Site conditions: No Protected Waters within 100 ft  
 Slope of 35% to 65%  
 No mass soil movement

FP = L

FPA = L

Acres: 68

Feet:

Estimated harvest: MBF

Activity: Herbicide Application

Methods: Aerial

Brand name: VelparDF;Atrazine 4L

Carrier: None

Additives: None

App rate: None

Sc	Twp	Rge	Government lot	NE				NW				SW				SE				Harv tax	Reg use
				n	n	s	s	n	n	s	s	n	n	s	s	n	n	s	s		
				e	w	w	e	e	w	w	e	e	w	w	e	e	w	w	e		
16	19S	04W						X	X	X	X										WT1

Water Concern Information

Description

Classification

Rule

Doak Cr Tribs

Unknown class

Fox Hollow Tribs

N str-sm

Unit: 2

Status: Active

Stewardship Forester: Robert Johnson

Phone number: (541) 935-2283

Start date: 3/10/2008 End date: 12/31/2008

Site conditions: Lake or Stream within 100 ft  
 Slope of 0% to 35%  
 No mass soil movement

FP = L

FPA = H

Acres: 36 Feet: Estimated harvest: MBF

Activity: Herbicide Application

Methods: Aerial

Brand name: See Unit 1

Carrier: None

Additives: None

App rate: None

Sc	Twp	Rge	Government lot	N E				N W				S W				S E				Harv tax	Reg use
				n	n	s	s	n	n	s	s	n	n	s	s	n	n	s	s		
				e	w	w	e	e	w	w	e	e	w	w	e	e	w	w	e		
28	19S	04W										X	X								WT1

Water Concern Information

Description	Classification	Rule
Rebel Creek Tribs	Unknown class	

Unit: 3

Status: Active

Stewardship Forester: Robert Johnson

Phone number: (541) 935-2283

Start date: 3/10/2008 End date: 12/31/2008

Site conditions: No Protected Waters within 100 ft  
 Slope of 0% to 35%  
 No mass soil movement

FP = L

FPA = L

Acres: 67 Feet: Estimated harvest: MBF

Activity: Herbicide Application

Methods: Aerial

Brand name: See Unit 1

Carrier: None

Additives: None

App rate: None

Sc	Twp	Rge	Government lot	N E				N W				S W				S E				Harv tax	Reg use
				n	n	s	s	n	n	s	s	n	n	s	s	n	n	s	s		
28	19S	04W		X	X		X														WT1

Water Concern Information

Description

Classification

Rule

Coyote Creek Tribs

Unknown class

# GIUSTINA LAND & TIMBER CO.

T 19S, R. 4W, SEC. 16

1 INCH = 1000 FEET.

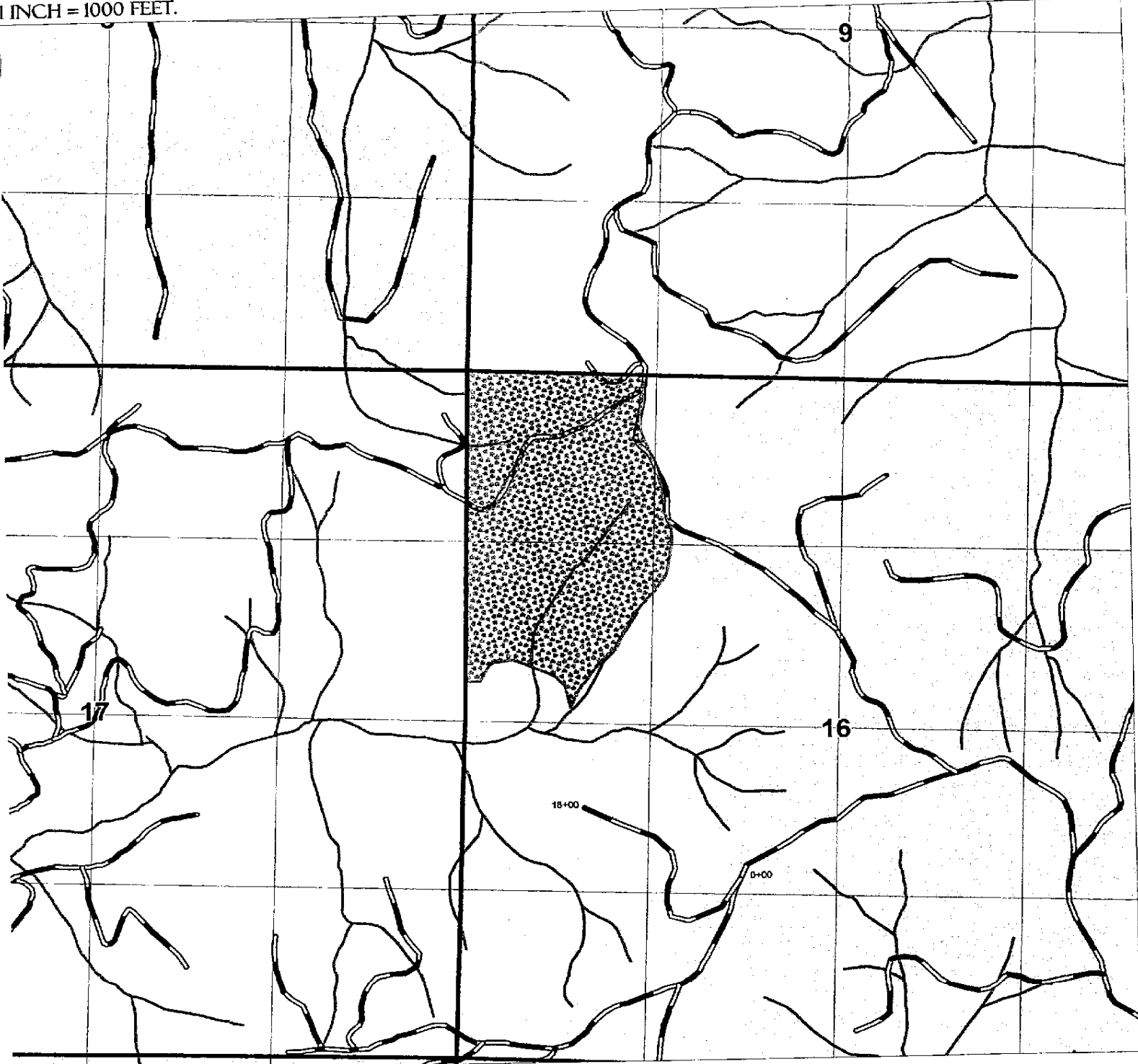

FOX TIE

UNIT BOUNDARY

68 TOTAL ACRES.

GRASS SPRAY

1 LB. VELPAR DF + 3 QT. ATRAZINE 4L



PRINTED: 2/1/2008

EXHIBIT A\_\_\_\_ - OPERATIONAL AREA

# GIUSTINA LAND & TIMBER CO.

T 19S, R 4W, SEC. 28

1 INCH = 1000 FEET.

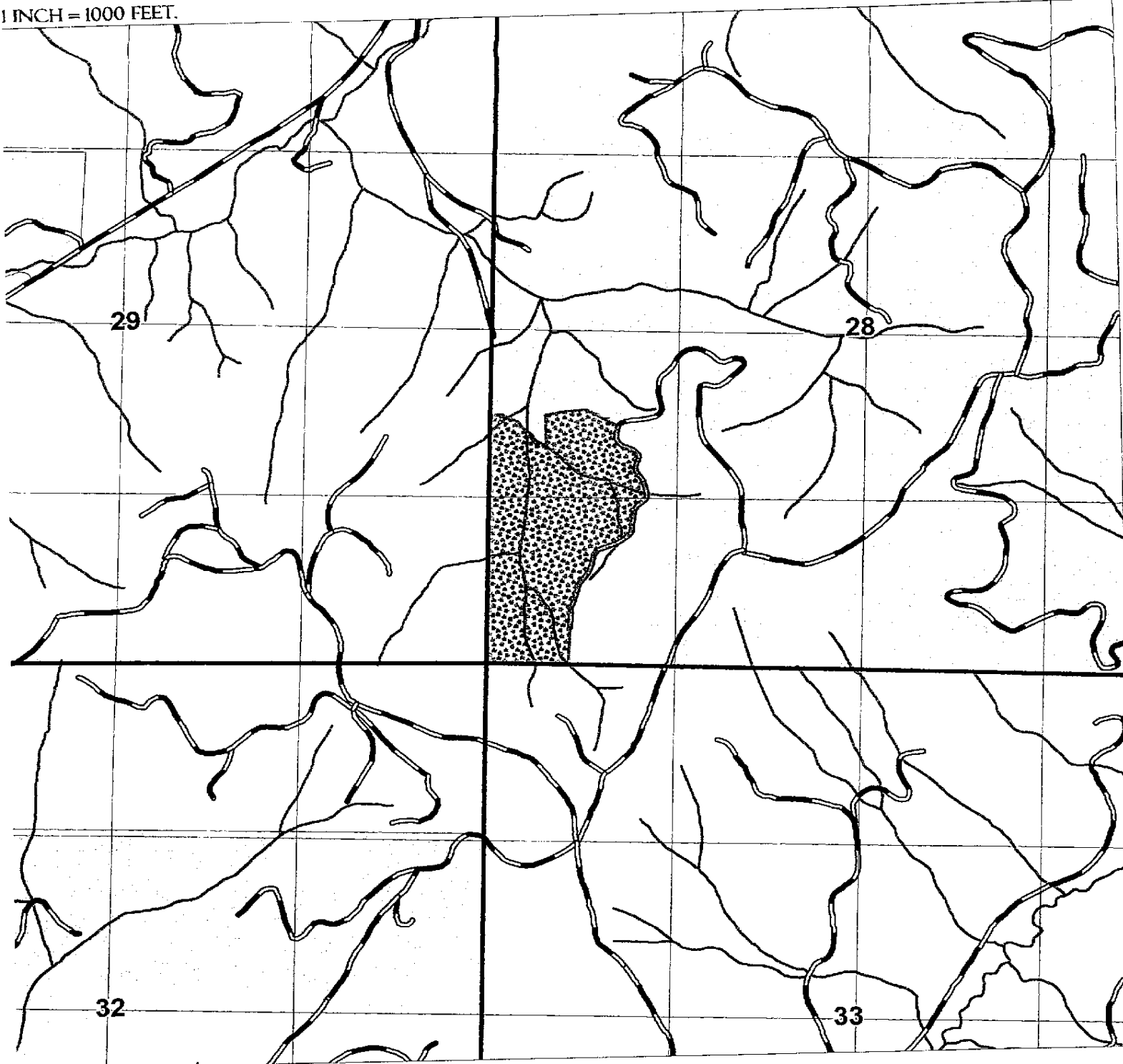

REBEL YEN

UNIT BOUNDARY

36 TOTAL ACRES.

GRASS SPRAY

1 LB. VELPAR DF + 3 QT. ATRAZINE 4L



PRINTED: 2/1/2008

EXHIBIT A\_\_\_\_ - OPERATIONAL AREA

# GIUSTINA LAND & TIMBER CO.

T 19S, R 4W, SEC. 28

1 INCH = 1000 FEET.

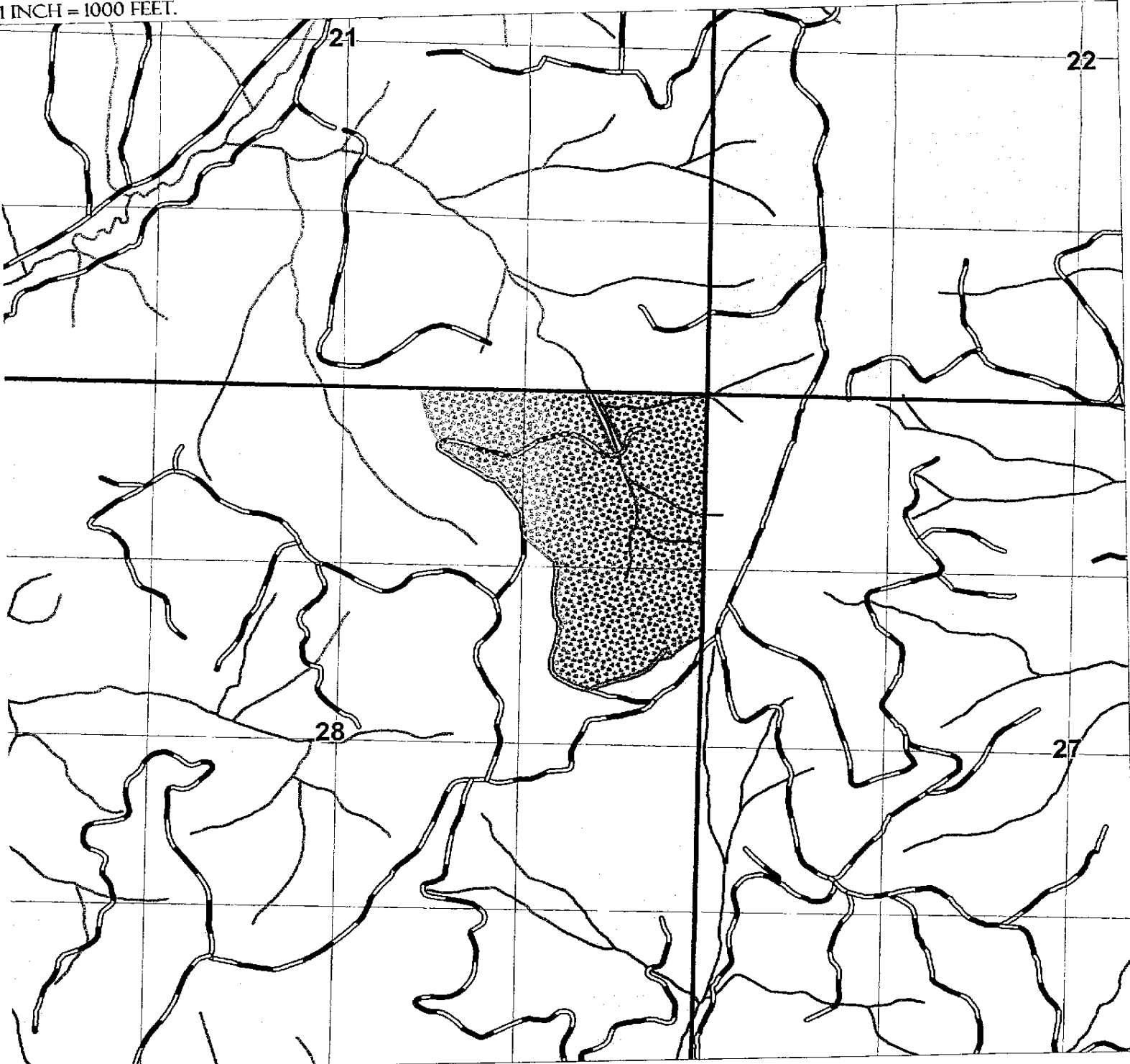

## BEAR LAND

UNIT BOUNDARY

67 TOTAL ACRES.

GRASS SPRAY

1 LB. VELPAR DF + 3 QT. ATRAZINE 4L



PRINTED: 2/1/2008

EXHIBIT A\_\_\_\_ - OPERATIONAL AREA

## WRITTEN PLAN OF OPERATION FOR AERIAL SPRAYING

- LAND OWNER: Giustina Land & Timber Co.
- OPERATOR: Western Helicopter Services, Inc.
- LEGAL DESCRIPTION: 19S-4W-28
- UNIT NAME: Rebel Yen
- PROTECTED RESOURCE: Rebel Creek

**PROJECT DESCRIPTION:** An aerial herbicide application will be conducted to suppress and/or eliminate vegetation that will hinder the establishment of conifer regeneration. The unit will be sprayed with 1 Lb. Velpar DF + 3 Qt. Atrazine 4L mixed with water as the carrier and applied at a rate of 10 gal. / acre.

**PROTECTION MEASURES:** Rebel Cr. will be buffered by leaving a minimum of 60 feet of unsprayed vegetation. The helicopter pilot will be briefed on the treatment of this area through a combination of maps, aerial photos and a reconnaissance flight with the forester prior to the herbicide application. All chemical batch activities will take place 100 feet or more from any protected waterways.

- SUBMITTED BY: Michael Tucker, Forester, Giustina Land & Timber Co.
- DATE SUBMITTED: February 21, 2008