

State of Oregon  
Department of Forestry / Department of Revenue  
Notification number: 2008-781-50213 [78128262]

Attached is the processed information from the Notification of Operation and/or Application for Permits.

Please review this information and retain for future reference.

- Notice is given to the State Forester that an operation will be conducted on the lands described herein (ORS 527.670).

- A permit to operate power driven machinery is issued for the lands described herein (ORS 477.625)

n

I. WHERE TIMBER HARVESTING IS PART OF THE PROPOSED OPERATION:

District: **Western Lane**

Office: **Veneta**

A. NOTICE TO TIMBER OWNER: Party owning the harvested timber at the point it is first measured is shown in the section marked TIMBER OWNER and is responsible for payment of Oregon timber taxes.

County: **Lane**

WOSTOT:

B. NOTICE TO LAND OWNER: Party shown in the section marked LAND OWNER is responsible for reforestation of the site if so required.

Received by ODF on March 14, 2008 at 1434

**\*15 DAY WAITING PERIOD REQUIRED\***

**\*\* Waiver Requested \*\***

II. WRITTEN PLANS:

- A WRITTEN PLAN may be required before certain activities can commence on the Operation.

A WRITTEN PLAN may be required for the situations indicated by an  below. A WRITTEN PLAN must be submitted or a WRITTEN WAIVER must be obtained from the State Forester before any portion of the operation may commence.

- Within 100 feet of a large lake or Type F or Type D stream. [OAR 629-605-170(1)(a)]

- Within 300 feet of a wildlife resource site listed in the 1984 ODF/ODFW Cooperative Agreement. [OAR 629-605-170(1)(b)]

- Within 300 feet of any resource identified in the Divisions 645 or 665 of the administrative rules. [OAR 629-605-170(1)(c)]

- Within 300 feet of a state or federally listed threatened or endangered wildlife resource site. [OAR 629-605-170(1)(d)]

**\*\*\*\*\* NOTICE \*\*\*\*\***

The State Forester has determined that the following items requiring your attention are located within or adjacent to your operation area:

- Concerns  - Resources  - Water

See Unit Information on subsequent pages for details.

Operator:  
**Dan Klemp**

P O Box 51  
Blachly, OR 97412  
Phone: ( 541 ) 927-6181

Land owner:  
**Jason Klemp**

P O Box 51  
Blachly, OR 97412  
Phone: ( 541 ) 927-3118

Timber owner:  
**Jason Klemp**

P O Box 51  
Blachly, OR 97412  
Phone: ( 541 ) 927-3118

Marvin D. Brown  
State Forester

Dave Lorenz  
District Forester

(Subscriber)

Signed by **Jason Klemp** - representing the Land owner.

**Unit: 1**

Status: **Active**

Stewardship Forester: **Paul Clements**

Phone number: **(541) 935-2283**

Start date: **4/01/2008**

End date: **12/31/2008**

Site conditions: **Lake or Stream within 100 ft**  
**Slope of 0% to 35%**  
**No mass soil movement**

**FP = L**

**FPA = H**

Acres: **2**                      Feet:                      Estimated harvest: **MBF**

Activity: **Herbicide Application**

Methods: **Ground**

Brand name: **Atrazine; Garlon3A; Alaron; Crossbow**

Carrier: **None**

Additives: **None**

App rate: **None**

Sc	Twp	Rge	Government lot	N E				N W				S W				S E				Harv tax	Reg use
				n	n	s	s	n	n	s	s	n	n	s	s	n	n	s	s		
02	16S	07W					X														WT1

**Water Concern Information**

Description	Classification	Rule
Lake Creek	F str-1g Mand written plan	170a

SECTION 2 T. 16S. R. W.M.  
Lane County  
1" = 400'

16070200

GIS DATA  
1/24/2007 4:13:24 PM kshg  
CANCELLED  
100  
200  
400  
401  
402  
403  
604  
709

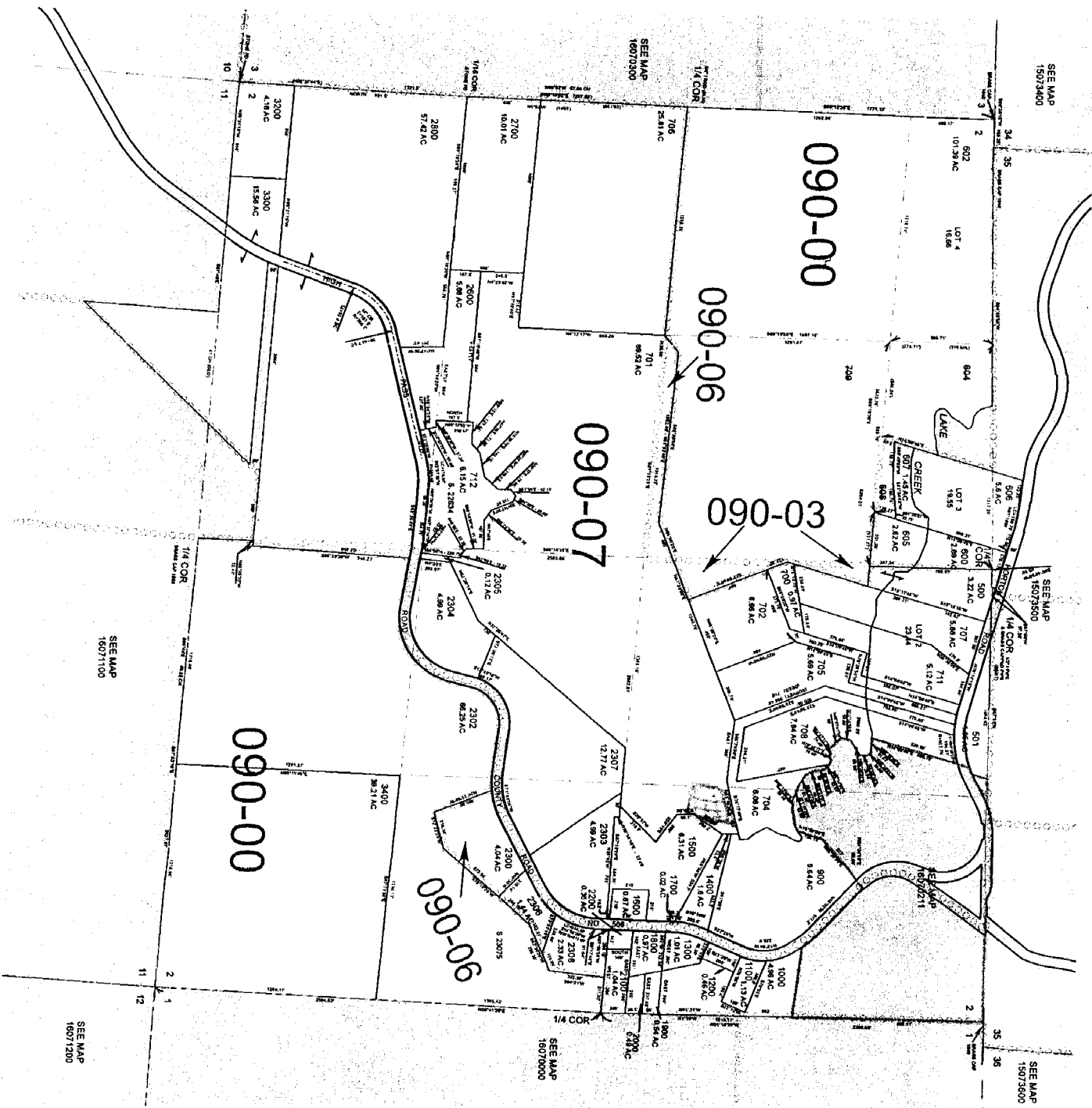

16070200