

State of Oregon
Department of Forestry / Department of Revenue
Notification number: 2008-781-50247 [78128296]

Attached is the processed information from the Notification of Operation and/or Application for Permits.

Please review this information and retain for future reference.

- Notice is given to the State Forester that an operation will be conducted on the lands described herein (ORS 527.670).

- A permit to operate power driven machinery is issued for the lands described herein (ORS 477.625)

s; historic site

I. WHERE TIMBER HARVESTING IS PART OF THE PROPOSED OPERATION:

District: **Western Lane**
Office: **Veneta**

A. NOTICE TO TIMBER OWNER: Party owning the harvested timber at the point it is first measured is shown in the section marked TIMBER OWNER and is responsible for payment of Oregon timber taxes.

County: **Lane**
WOSTOT:

B. NOTICE TO LAND OWNER: Party shown in the section marked LAND OWNER is responsible for reforestation of the site if so required.

Received by ODF on **March 25, 2008** by fax

15 DAY WAITING PERIOD REQUIRED

**** Waiver Requested ****

II. WRITTEN PLANS:

- A WRITTEN PLAN may be required before certain activities can commence on the Operation.

A WRITTEN PLAN may be required for the situations indicated by an below. A WRITTEN PLAN must be submitted or a WRITTEN WAIVER must be obtained from the State Forester before any portion of the operation may commence.

- Within 100 feet of a large lake or Type F or Type D stream.
[OAR 629-605-170(1)(a)]

- Within 300 feet of a wildlife resource site listed in the 1984 ODF/ODFW Cooperative Agreement. [OAR 629-605-170(1)(b)]

Other circumstances may be necessary to meet before any activity/operation begins.

Signed by **Ron Kummer** - representing the Land owner.

******* N O T I C E *******

The State Forester has determined that the following items requiring your attention are located within or adjacent to your operation area:

- Concerns - Resources - Water

See Unit Information on subsequent pages for details.

Operator:

M 3 Timber Co, Llc
P O Box 586
Cottage Grove, OR 97424
Phone: (541) 767-3785

Timber owner:

Phone:

Marvin D. Brown
State Forester

Dave Lorenz
District Forester

(Subscriber)

Unit: 1

Status: Active

Stewardship Forester: Robert Johnson

Phone number: (541) 935-2283

Start date: 3/26/2008

End date: 5/15/2008

Site conditions: Lake or Stream within 100 ft
Slope of 0% to 35%
No mass soil movement

FP = L

FPA = H

Acres: 209

Feet:

Estimated harvest: MBF

Activity: Herbicide Application

Methods: Ground

Brand name: Westar;Atrazine

Carrier: None

Additives: None

App rate: None

Sc	Twp	Rge	Government lot	N		E		NW		SW		SE		Harv tax	Reg use
				n	e	n	e	n	w	n	w	n	e		
10	20S	04W				X									WT1
11	20S	04W										X	X		WT1
12	20S	04W										X	X		WT1
14	20S	04W						X	X	X	X				WT1
15	20S	04W		X	X										WT1
19	20S	03W		X	X										WT1
18	20S	04W							X				X		WT1

Water Concern Information

Description	Classification	Rule
Silk Creek	F str-med-sm N str-sm Unknown class Mand written plan	170a
Muslin Creek	F str-med-sm-dom use N str-sm Unknown class Mand written plan	170a

Protected Resources Information

Code	Description	Comment	Rule
NSO	Northern Spotted Owl Site	May require written plan	210

M Three Timbeny

2008 Herbicide Release U

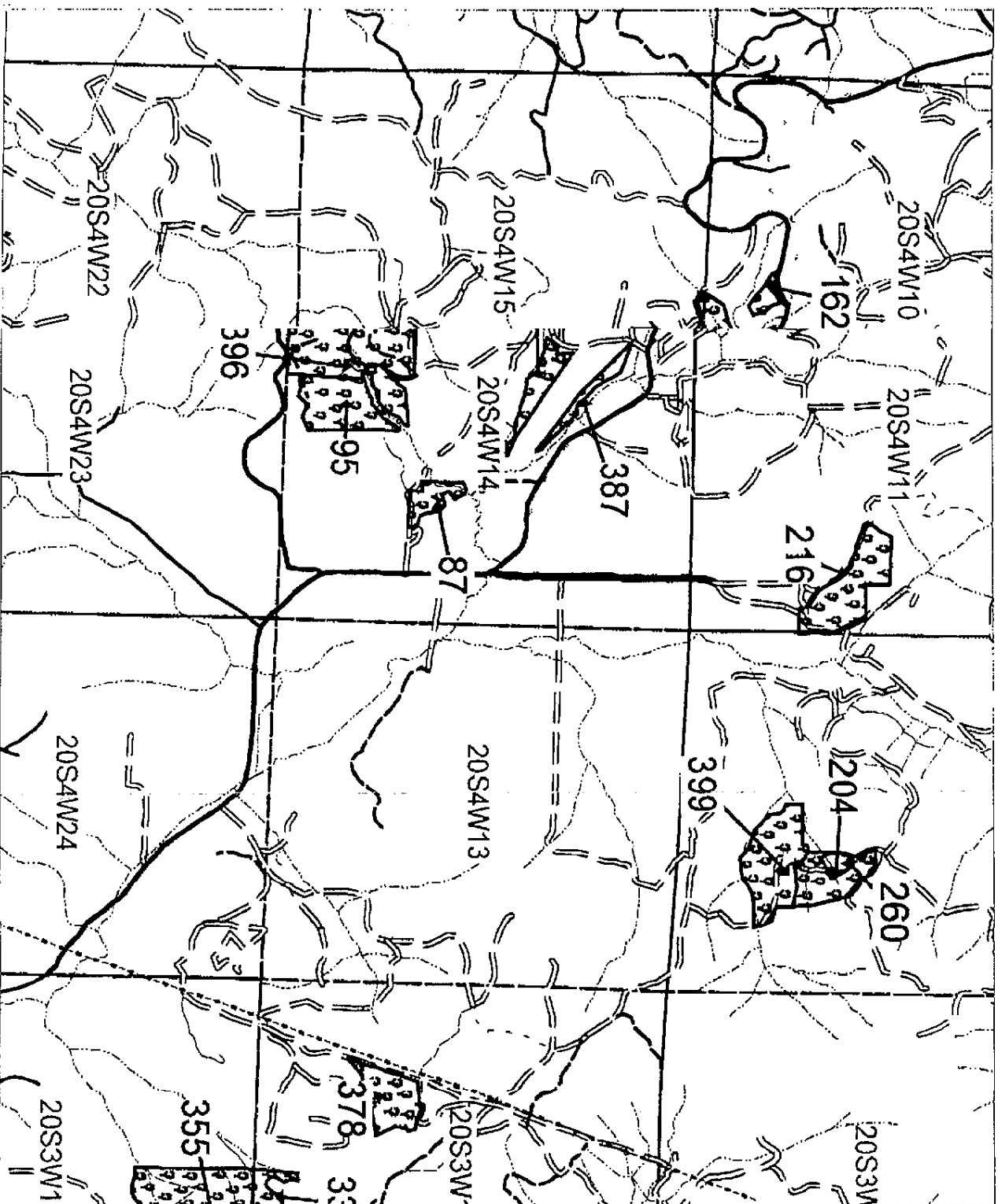
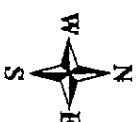

1 inch = 2000.0 feet

Printed: 3/25/2008