

State of Oregon
Department of Forestry / Department of Revenue
Notification number: 2008-781-50265 [78128314] MCNUIT

Attached is the processed information from the Notification of Operation and/or Application for Permits

Please review this information and retain for future reference.

- Notice is given to the State Forester that an operation will be conducted on the lands described herein (ORS 527.670)
- A permit to operate power driven machinery is issued for the lands described herein (ORS 477.625)

WHERE TIMBER HARVESTING IS PART OF THE PROPOSED OPERATION:

A. NOTICE TO TIMBER OWNER: Party owning the harvested timber at the point it is first measured is shown in the section marked TIMBER OWNER and is responsible for payment of Oregon timber taxes.

B. NOTICE TO LAND OWNER: Party shown in the section marked LAND OWNER is responsible for reforestation of the site if so required

II. WRITTEN PLANS:

- A WRITTEN PLAN may be required before certain activities can commence on the Operation.

A WRITTEN PLAN may be required for the situations indicated by an below. A WRITTEN PLAN must be submitted or a WRITTEN WAIVER must be obtained from the State Forester before any portion of the operation may commence.

- Within 100 feet of a large lake or Type F or Type D stream. [OAR 629-605-170(1)(a)]
- Within 300 feet of a wildlife resource site listed in the 1984 ODF/ODFW Cooperative Agreement. [OAR 629-605-170(1)(b)]
- Within 300 feet of any resource identified in the Divisions 645 or 665 of the administrative rules [OAR 629-605-170(1)(c)]
- Within 300 feet of a state or federally listed threatened or endangered wildlife resource site [OAR 629-605-170(1)(d)]

Please contact the Oregon Department of Forestry forester named on the Unit Information sheet for further information on requirements that may be necessary to meet before any activity/operation begins.

Signed by CURT MCKINNEY - representing the Land owner

District: Western Lane
Office: Veneta
County: Lane
WOSTOT:

Received by ODF on April 2, 2008 at 10:47

15 DAY WAITING PERIOD REQUIRED

**** Waiver Requested ****

******* NOTICE *******

The State Forester has determined that the following items requiring your attention are located within or adjacent to your operation area:

- Concerns - Resources - Water

See Unit Information on subsequent pages for details

Operator:

Transition Management Inc
1500 Valley River Dr, #220
Eugene, OR 97401

Phone: 484 6706

Land owner:

Transition Management Inc
1500 Valley River Dr, #220
Eugene, OR 97401

Phone: 484 6706

Timber owner:

Transition Management Inc
1500 Valley River Dr, #220
Eugene, OR 97401

Phone: 484-6706

Marvin D. Brown
State Forester

Dave Lorenz
District Forester

Unit: 1 Status Active
 Stewardship Forester: Robert Johnson
 Start date 4/15/2008 End date 12/31/2008

Phone number (541) 935-2283

Site conditions: Lake or Stream within 100 ft
 Slope of 0% to 35%
 No mass soil movement

FP = L
 FPA = H

Acres 82 Feet: Estimated harvest MBF

Activity: Herbicide Application

Methods: Ground, Pressurized Broadcast, Other

Brand name: Arsenal Triclopyr Ester Sulfometura

Carrier: Crop Oil MSO Water

Additives: None

App rate: None

Other information: Hexazinone Glyphosate

| Sc | Twp | Rge | Government lot | N E | | | | N W | | | | S W | | | | S E | | | | Harv tax | Reg use |
|----|-----|-----|----------------|-----|---|---|---|-----|---|---|---|-----|---|---|---|-----|---|---|---|----------|---------|
| | | | | n | n | s | s | n | n | s | s | n | n | s | s | n | n | s | s | | |
| 17 | 19S | 04W | | | X | X | | X | X | X | X | | | | | | | | | | WT1 |
| 18 | 19S | 04W | | X | | X | X | | | | | X | | | X | X | X | X | X | | WT1 |
| 19 | 19S | 04W | | | | | | X | X | | | | | | | | | | | | WT1 |
| 24 | 19S | 05W | | X | | | | | | | | | | | | | | | | | WT1 |

Water Concern Information

| Description | Classification | Rule |
|----------------------|------------------------|------|
| Doak Creek Trib | Unknown class | |
| Fox Hollow Creek | Dom use str-sm | |
| Preacher Creek Tribs | N str-sm | |
| Doak Creek Tribs | P str-dom use N str-sm | |

Camas Creek Resources

2780 LaDarrah Street
Eugene, OR 97404

Written Plan for Ground Herbicide Application
on Lands owned by Transition Management Inc.

Notification Number:

Unit Name: McNutt

Location: Section 17,18,19, T19S, R4W, WM
Section 24, T19S, R5W, WM

Date: March 31, 2008

Protected resource covered by this written plan is an unclassified, unnamed tributary of Doak Creek. The attached operations map shows the location and reach of the stream which is the subject of this written plan.

Resource protection measures planned are as follows:

- 1) All mixing and batching operations shall be conducted at sites over 100 feet from any fish bearing stream.
- 2) No chemical application shall take place within 10 feet of the aquatic area of the Fish stream.
- 3) All application shall be done in accordance with product label requirements.
- 4) Water for chemical mixing may be taken from the Small or Medium Fish streams. This activity shall be conducted in accordance with water quality protection rules of the Forest Practices Act. A separate volume pump and system used for water only shall be used to fill the batch tanks. An air gap between the water source and mixing tank shall be maintained during the filling process.

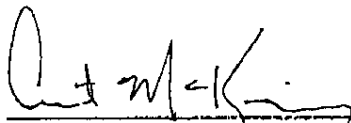
Curt McKinney, Forester

3-31-2008

- 6 TREATMENT OF SLASH requirements.
 _____ Acres Manual
 Burning
 Mechanical
- 7 PRE-COMMERCIAL THINNING
 _____ Acres
- 8 OTHER (any noncommercial activities, i.e., rockpits, etc.) Explain on line below

Enter starting and ending dates.

ESTIMATED STARTING DATE: April 15, 2008
 (Must be 15 days after the appropriate office receives notification)

ESTIMATED ENDING DATE: Dec. 31, 2008
 (Expires at end of calendar year)

SITE CODES

Check the appropriate Waters, Topography, and Soil site codes.
 One of each code must be checked on each unit.

WATERS

- W100** Within 100' of any lake or stream, (a channel that carries flowing surface water during some time of the year)
- W300** Within 300' of any estuary or any wetland greater than 8 acres
- WNA** Waters not applicable

TOPOGRAPHY (over the steepest third of operation)

- T1** Slope of 0% to 35%
- T2** Slope of 36% to 65%
- T3** Slope greater than 65%

SOIL

- S1** No evidence of mass soil movement (slips, landslides, etc.)
- S2** Evidence of old slides, small failures
- S3** Recent or active movement; wet areas

APPLICANT REMARKS: Please describe the intent of the operation, what equipment will be used and any other information that may be relevant to the Stewardship Forester.

herbicide list continued:

- Glyphosate

- carriers: crop oil, MSD, water

- Please mail processed copy to: Camas Creek
 2780 LaDarrah
 Eugene, OR 97404

(Continued on Next Page)

Transition
Management, Inc.

McNutt
South

19S-4W-18

TMI Ownership
Typeline
Road
Stream
Public Land Survey

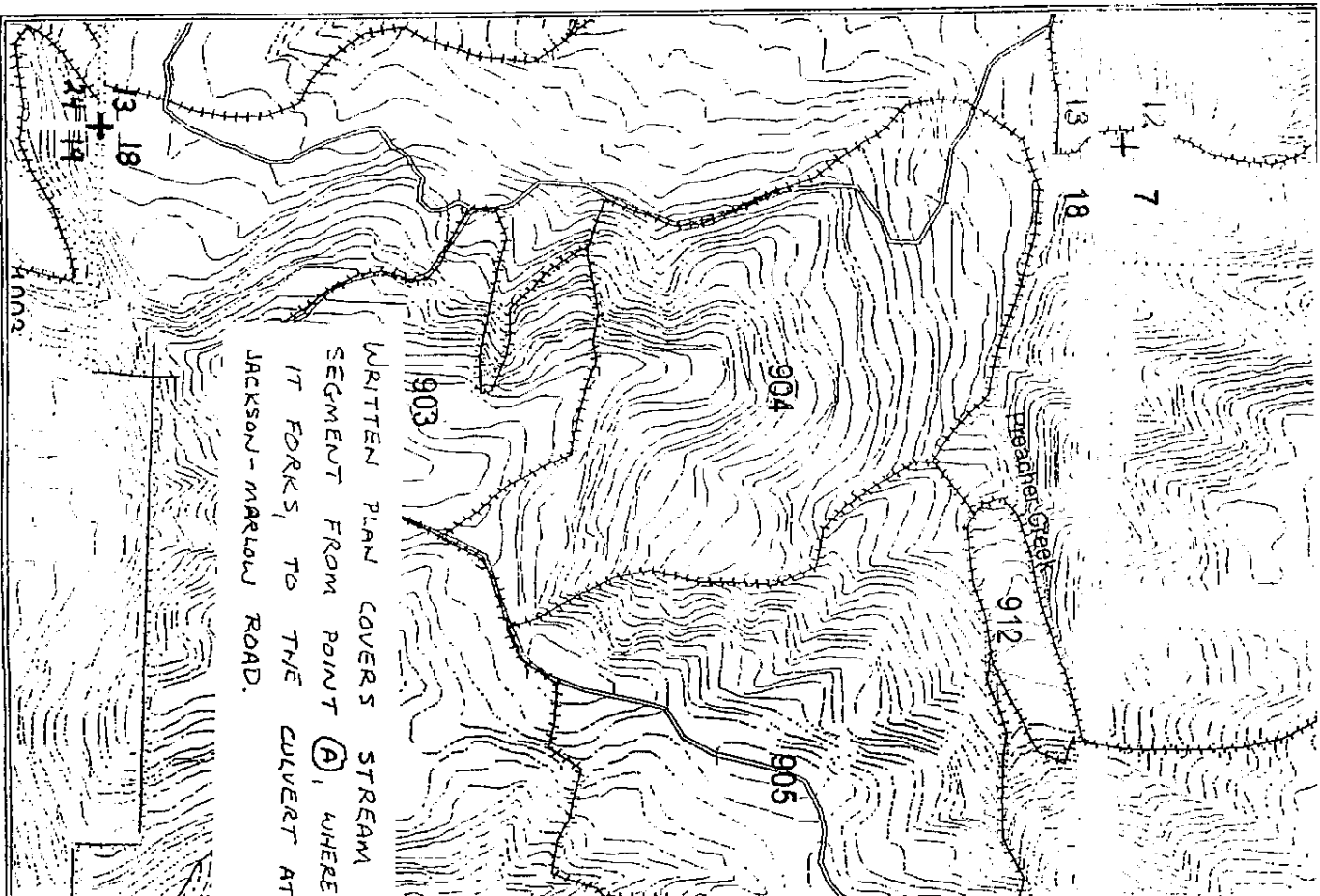

TH

October 23, 2001



SCALE 1" = 500'

PROJECT AREA
T19S, R4W & T19S, R5W

