

State of Oregon
Department of Forestry / Department of Revenue
Notification number: 2008-781-50331 [78128380] Cleghorn 10 Roadside Spray

Attached is the processed information from the Notification of Operation and/or Application for Permits.

Please review this information and retain for future reference.

- Notice is given to the State Forester that an operation will be conducted on the lands described herein (ORS 527.670).

c,n,s Historic site in unit 3

I. WHERE TIMBER HARVESTING IS PART OF THE PROPOSED OPERATION:

District: **Western Lane**
Office: **Veneta**

A. NOTICE TO TIMBER OWNER: Party owning the harvested timber at the point it is first measured is shown in the section marked TIMBER OWNER and is responsible for payment of Oregon timber taxes.

County: **Lane**
WOSTOT:

B. NOTICE TO LAND OWNER: Party shown in the section marked LAND OWNER is responsible for reforestation of the site if so required.

Received by ODF on April 29, 2008 by fax

15 DAY WAITING PERIOD REQUIRED

II. WRITTEN PLANS:

- A WRITTEN PLAN may be required before certain activities can commence on the Operation.

A WRITTEN PLAN may be required for the situations indicated by an below. A WRITTEN PLAN must be submitted or a WRITTEN WAIVER must be obtained from the State Forester before any portion of the operation may commence.

- Within 100 feet of a large lake or Type F or Type D stream. [OAR 629-605-170(1)(a)]

- Within 300 feet of a wildlife resource site listed in the 1984 ODF/ODFW Cooperative Agreement. [OAR 629-605-170(1)(b)]

- Within 300 feet of any resource identified in the Divisions 645 or 665 of the administrative rules. [OAR 629-605-170(1)(c)]

- Within 300 feet of a state or federally listed threatened or endangered wildlife resource site. [OAR 629-605-170(1)(d)]

Please contact the Oregon Department of Forestry forester named on the Unit Information sheet for further information on requirements that may be necessary to meet before any activity/operation begins.

Signed by **Mike Emmons** - representing the Land owner.

******* NOTICE *******

The State Forester has determined that the following items requiring your attention are located within or adjacent to your operation area:

- Concerns - Resources - Water

See Unit Information on subsequent pages for details.

Operator:
Mike Emmons
Seneca Jones Timber Co, L P
P O Box 10265
Eugene, OR 97440
Phone: (541) 461-6245

Land owner:
Mike Emmons
Seneca Jones Timber Co, L P
P O Box 10265
Eugene, OR 97440
Phone: (541) 461-6245

Timber owner:

Phone:

Marvin D. Brown Dave Lorenz
State Forester District Forester

(Subscriber)

Unit: 1

Status: Active

Stewardship Forester: Ole Buch

Phone number: (541) 935-2283

Start date: 5/15/2008

End date: 12/31/2008

Site conditions: Lake or Stream within 100 ft
 Slope of 0% to 35%
 No mass soil movement

FP = L

FPA = H

Acres: Feet: 10032

Estimated harvest: MBF

Activity: Herbicide Application

Methods: Ground

Brand name: Garlon 4 Milestone Methylated Oil

Carrier: None

Additives: None

App rate: None

Sc	Twp	Rge	Government lot	NE				NW				SW				SE				Harv tax	Reg use
				n	n	s	s	n	n	s	s	n	n	s	s	n	n	s	s		
23	15S	06W																			WT1
26	15S	06W		X		X	X									X			X		WT1

Water Concern Information

Description	Classification	Rule
South Fork Ferguson Creek	F str-med-sm Mand written plan	170a

Unit: 2

Status: Active

Stewardship Forester: Ole Buch

Phone number: (541) 935-2283

Start date: 5/15/2008

End date: 12/31/2008

Site conditions: Lake or Stream within 100 ft

FP = L

Slope of 0% to 35%

No mass soil movement

FPA = H

Acres: Feet: 16368

Estimated harvest: MBF

Activity: Herbicide Application

Methods: Ground

Brand name: Garlon 4 Milestone Methylated Oil

Carrier: None

Additives: None

App rate: None

Sc	Twp	Rge	Government lot	N E				N W				S W				S E				Harv tax	Reg use
				n	n	s	s	n	n	s	s	n	n	s	s	n	n	s	s		
				e	w	w	e	e	w	w	e	e	w	w	e	e	w	w	e		
30	16S	07W				X	X		X	X	X	X	X			X	X		X		WT1

Special Concerns

Code Description Comment

SH Scenic Highway

Water Concern Information

Description Classification Rule

Lake Creek Tribs N str-sm Unknown class

Lake Creek F str-lg Mand written plan

170a

Unit: 3

Status: Active

Stewardship Forester: Ole Buch

Phone number: (541) 935-2283

Start date: 5/15/2008

End date: 12/31/2008

Site conditions: Lake or Stream within 100 ft
 Slope of 0% to 35%
 No mass soil movement

FP = L

FPA = H

Acres: Feet: 26928

Estimated harvest: MBF

Activity: Herbicide Application

Methods: Ground

Brand name: Garlon 4 Milestone Methylated Oil

Carrier: None

Additives: None

App rate: None

Sc	Twp	Rge	Government lot	N E				N W				S W				S E				Harv tax	Reg use
				n	n	s	s	n	n	s	s	n	n	s	s	n	n	s	s		
				e	w	w	e	e	w	w	e	e	w	w	e	e	w	w	e		
21	18S	05W																X	X		WT1
27	18S	05W						X	X	X	X	X	X								WT1
28	18S	05W		X		X	X					X	X			X	X	X			WT1
29	18S	05W				X	X														WT1

Water Concern Information

Description	Classification	Rule
Coyote Creek Trib	Unknown class	
Unnamed	Unknown class	

Unit: 4

Status: Active

Stewardship Forester: Ole Buch

Phone number: (541) 935-2283

Start date: 5/15/2008

End date: 12/31/2008

Site conditions: Lake or Stream within 100 ft
 Slope of 0% to 35%
 No mass soil movement

FP = L

FPA = H

Acres: Feet: 31680

Estimated harvest: MBF

Activity: Herbicide Application

Methods: Ground

Brand name: Garlon 4 Milestone Methylated Oil

Carrier: None

Additives: None

App rate: None

Sc	Twp	Rge	Government lot	N E				N W				S W				S E				Harv tax	Reg use
				n e	n w	s w	s e	n e	n w	s w	s e	n e	n w	s w	s e	n e	n w	s w	s e		
34	19S	04W		X	X		X	X				X		X	X	X	X	X	X		WT1
35	19S	04W											X	X				X	X		WT1
02	20S	04W						X	X		X										WT1

Water Concern Information

Description	Classification	Rule
Hawley Creek Trib	Unknown class	
Hawley Creek	N str-sm	
Barlow Creek Trib	Unknown class	
Barlow Creek	F str-sm Mand written plan	170a
Barlow Creek Tribs	Unknown class	
Barlow Creek Tribs	N str-sm	

April 29, 2008

ODF Western Lane Protection District

Re: Written Plan for 2008 operations

Seneca Jones Timber Company herein submits a written plan for operations near a resource protection area. In accordance with the Oregon Forest Practices Act, these operations shall provide equal or better protection for the environment while enhancing effectiveness of forest management operations and achievement of the desired future condition. This written plan is based on the following information:

Type of Operation: Manual Herbicide Application
Unit: Fish Creek T16S, R7W, Section 30 3.14 Miles
Reason for Plan: Operation within 100' of type 'F' class stream

Information:

As seen on the attached map, Fish Creek flows adjacent and parallel to Fish Creek road system. Also a gravel road crosses over Fish Creek. This stream is classed as Large 'F' or fish-bearing stream, in this area. Seneca plans to apply herbicides only in the treatment area shown on the attached map, but no closer than 10 feet. This will allow the buffer to protect the streams from any potential drift or error of application and maintain shade on the watercourse. This release operation will utilize Garlon, and Surfactant Oil herbicides primarily for control of Scotch Broom and Black Berry.

The protection of these stream zones will be ensured by Seneca's continued dedication to the proper application of herbicides through the following practices. Prior to application a Seneca representative will relay the information included in this written plan to the applicator. This information will include a thorough review of the stream zone and the 10' no spray buffer zone as well as property line locations. Applicator will be instructed to utilize a batching area at least 100 feet from any water area. Prior to and during the application period the applicator will take continuous weather measurements to assess risk and continued plan success. These stream zone protection measures are consistent with best management practices and will not affect any of the required components of the riparian management zone.

In closing we believe these measures will benefit both the environment and the operations of Seneca Jones Timber Company. If there are any concerns or more appropriate measures to be considered, please telephone our office at 541.461-6245. Otherwise, we will anticipate your approval of this measure and proceed as indicated during our operations.

Sincerely,

Mike Emmons
Forester

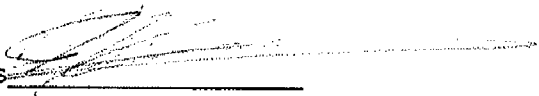



Seneca Jones
Timber Company

Twp.15S Rng. 06W Sec 23,25,26

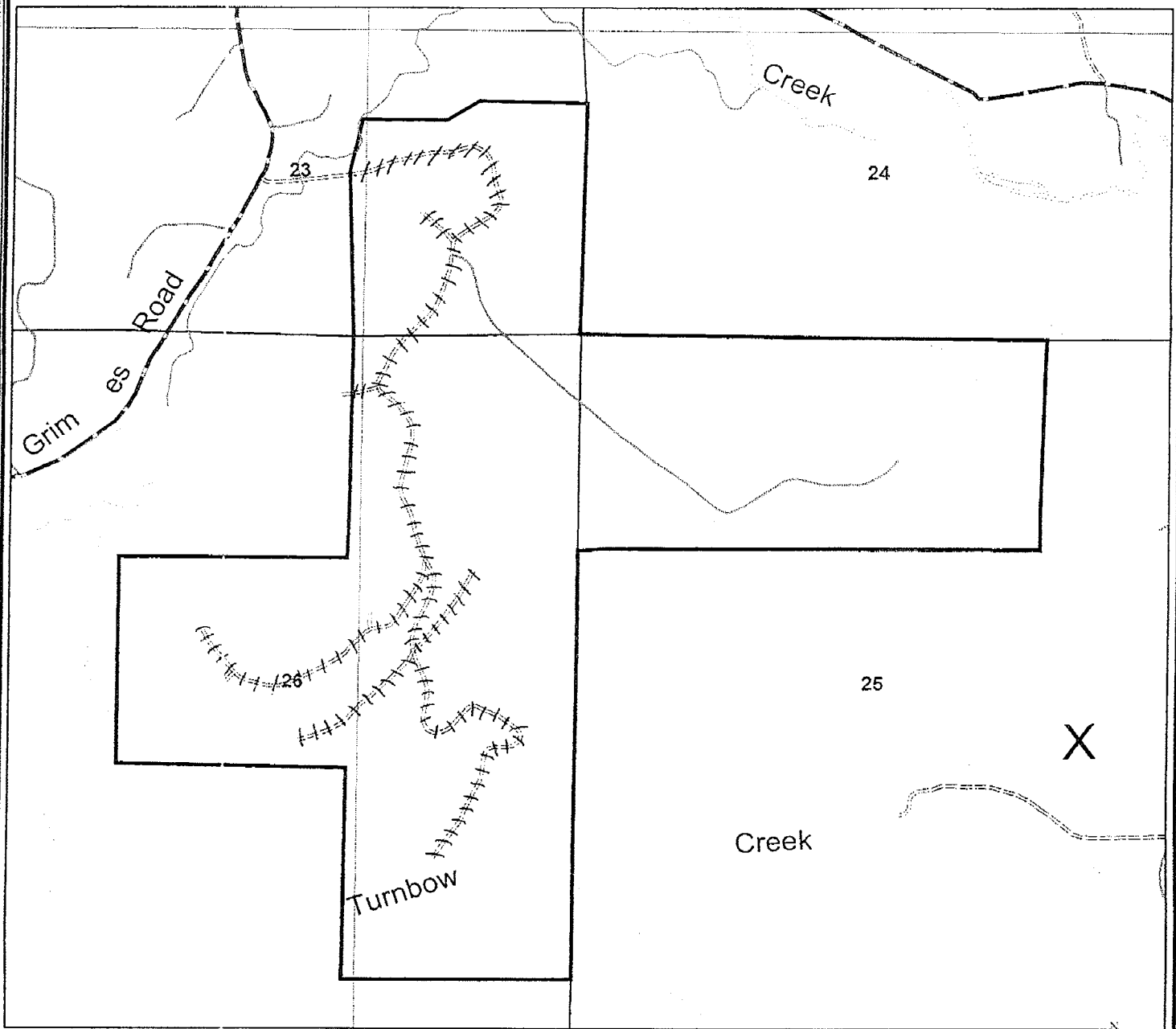

#1

1 inch equals 864 feet

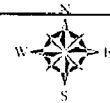

	OWNERSHIP		SMALL LAKE		ALL OTHER ROADS
	MEDIUM LAKE		NO CLASS		TRAIL
	LARGE LAKE		DIRT		GRAVEL
	RIVER		DIVIDED		HIGHWAY
	SMALL RIVER		PAVED		

Ferguson 1.89 Miles Roadside Spray

Comments: sec 23

~~sec 25~~

sec 26

SESE

E 1/2 NE, NESE, SWNE



Seneca Jones
Timber Company

Twp.16S Rng. 07W Sec 30

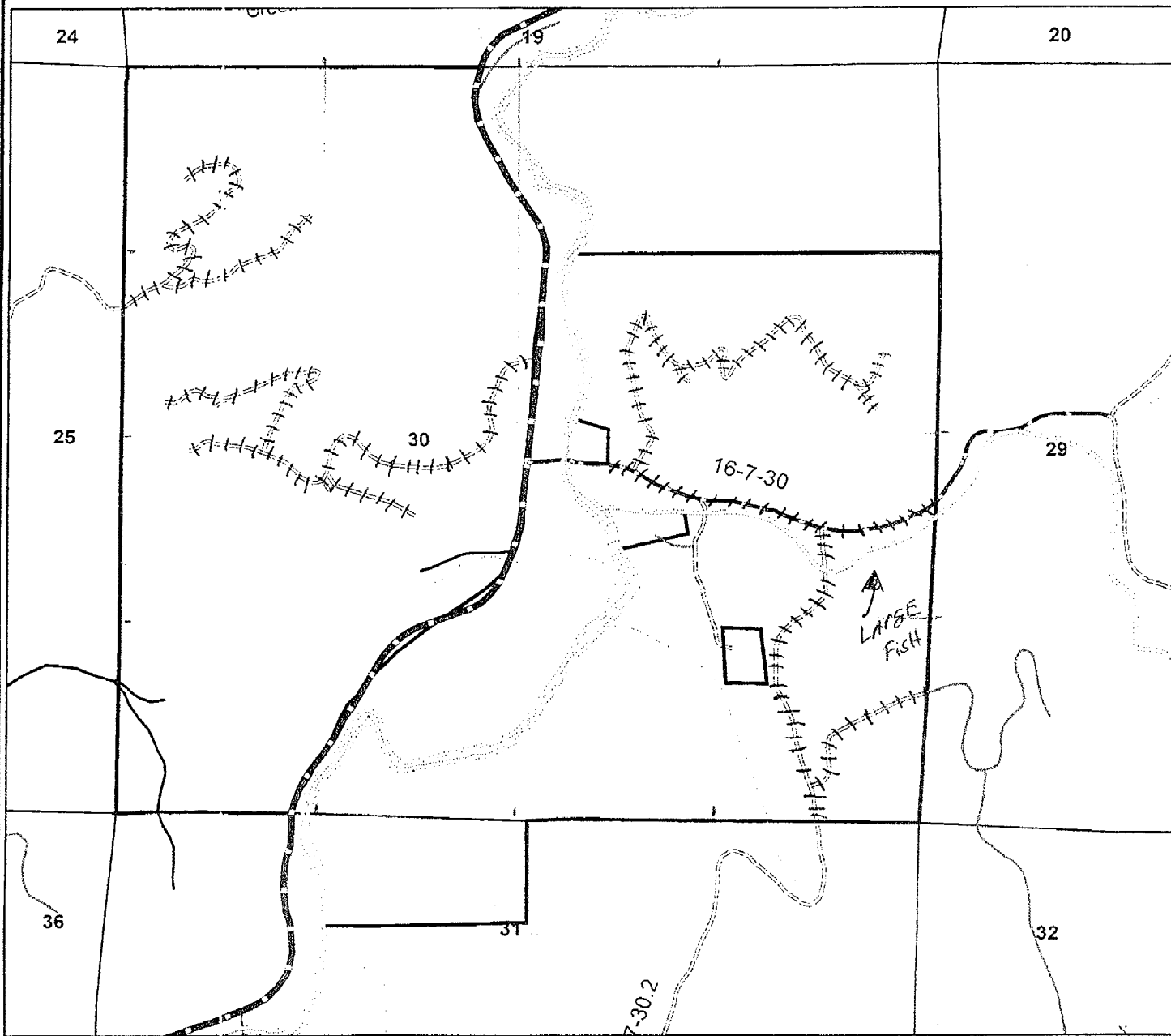

1 inch equals 976 feet

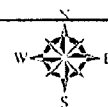

#2

	OWNERSHIP		Small other valleys		ALL OTHER ROADS
	POINT LAKE				NO CLASS
	LAKE				TRAIL
	LARGE RIVER				DIRT
	MEDIUM RIVER				GRAVEL
	SMALL RIVER				DIVIDED
					HIGHWAY
					PAVED

Fish Creek 3.14 Miles Roadside Spray

Comments:

Sec 30
W 1/2 NW, SE NW, N 1/2 SW, S 1/2 NE, N 1/2 SE, SE SE

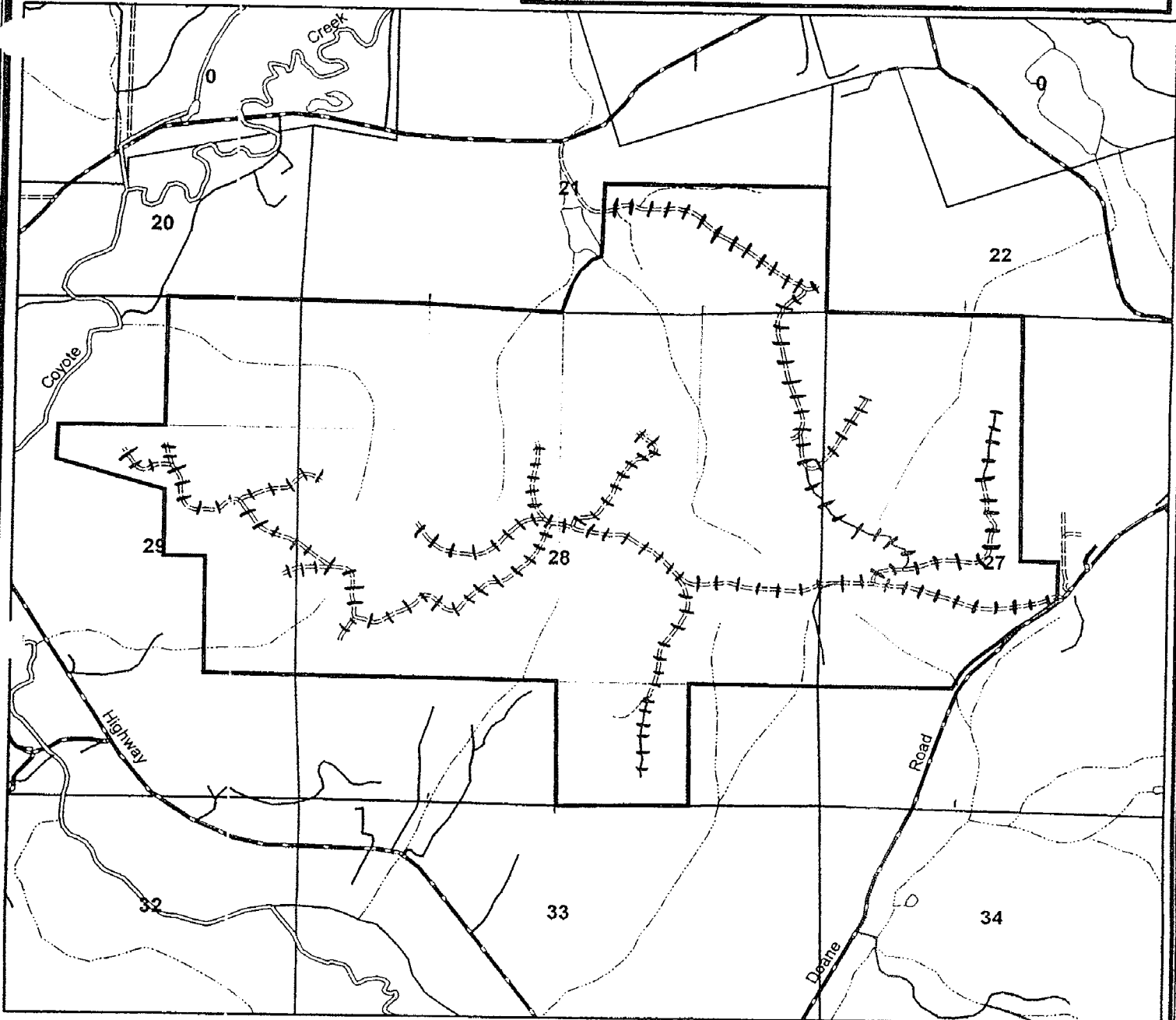

1 inch equals 1,500 feet

3

OWNERSHIP	<all other values>	ALL OTHER ROADS
INT LAKE	LAKE:	NO CLASS
LARGE	MED UM	TRAIL
RIVER	SMA.L	DIRT
		GRAVEL
		DIVIDED
		HIGHWAY
		PAVED



Corwin Tract

5.1 Miles

Roadside Scotch broom

Comments: **/// TREATMENT AREA**

<u>Sec 21</u> S 1/2 SE	<u>Sec 27</u> NW 1/4 N 1/2 SW	<u>Sec 28</u> S 1/2 NE NE NE N 1/2 SE, SWSE N 1/2 SW	<u>Sec 29</u> S 1/2 NE
---------------------------	-------------------------------------	--	---------------------------

Seneca Jones Timber Company

Twp. 19S Rng. 04W Sec 34, 35

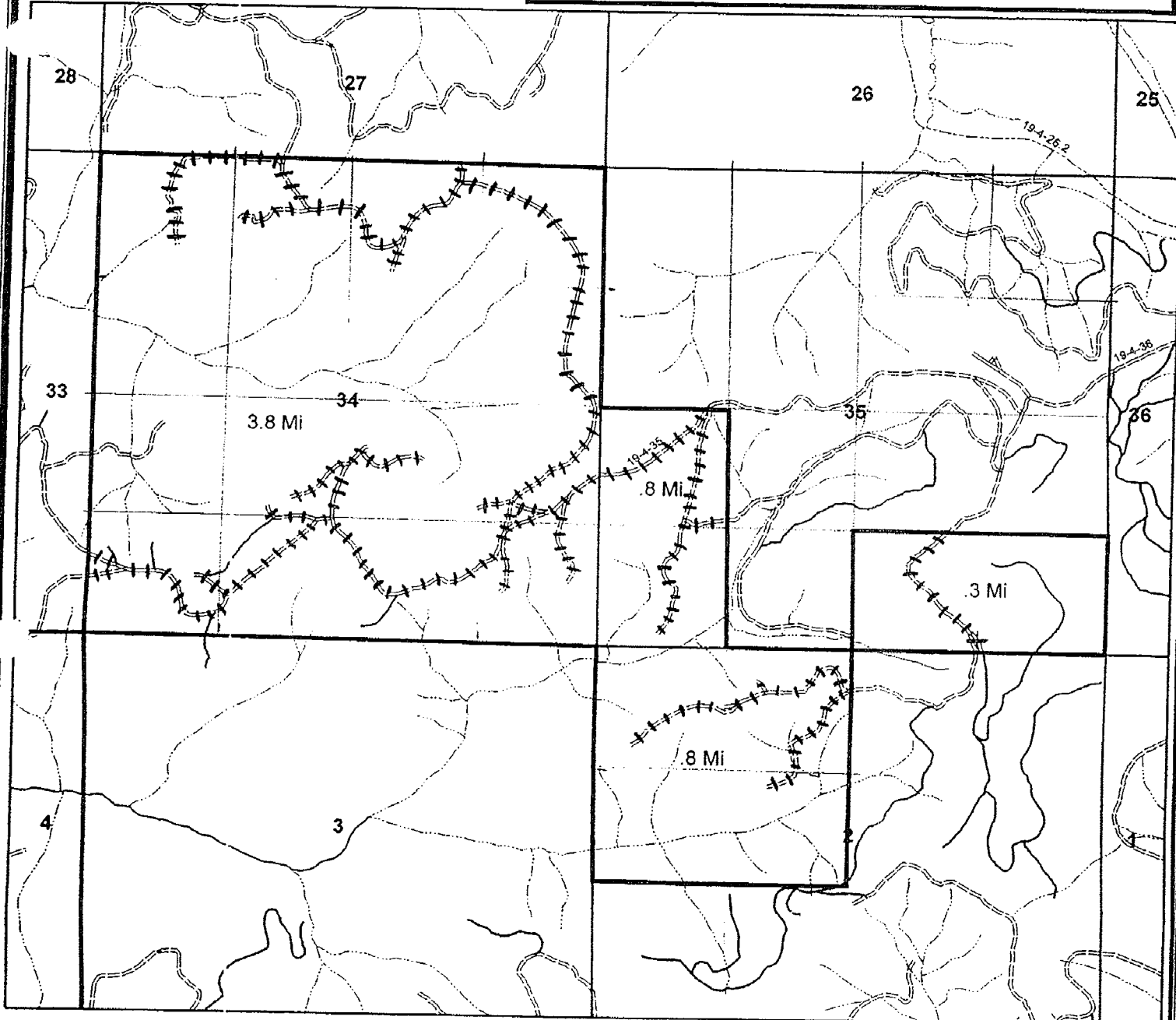

1 inch equals 1,548 feet

4

OWNERSHIP	--- <all other values>	ALL OTHER ROADS
INT LAKE	---	NO CLASS
LAKE	---	TRAIL
LARGE	---	DIRT
MEDIUM	---	GRAVEL
RIVER	---	DIVIDED
SMALL	---	HIGHWAY
		PAVED



South Camus 5.7 Miles Roadside Scotch broom

Comments: **/// TREATMENT AREA**

19-4-34
N 1/2 NW
N 1/2 NE, SENE
SE 1/4

19-4-35
W 1/2 SW
S 1/2 SE

20-4-02
N 1/2 NW
SE NW

S 1/2 SW N E SW