

1

State of Oregon
Department of Forestry / Department of Revenue
Notification number: 2008-781-50569 [78128618] 08 Aerial Site Prep & Fall Pro

Attached is the processed information from the Notification of Operation and/or Application for Permits.
Please review this information and retain for future reference.

- Notice is given to the State Forester that an operation will be conducted on the lands described herein (ORS 527.025)
- A permit to operate power driven machinery is issued for the lands described herein (ORS 477.625)

R Herb cont Metsulfuron Methyl Methylated Seed Oil Isooctyl ester

I. WHERE TIMBER HARVESTING IS PART OF THE PROPOSED OPERATION:

A. NOTICE TO TIMBER OWNER: Party owning the harvested timber at the point it is first measured is shown in the section marked TIMBER OWNER and is responsible for payment of Oregon timber taxes.

B. NOTICE TO LAND OWNER: Party shown in the section marked LAND OWNER is responsible for reforestation of the site if so required.

District: **Western Lane**
Office: **Veneta**
County: **Douglas**
WOSTOT:

Received by ODF on July 10, 2008 by fax

15 DAY WAITING PERIOD REQUIRED

II. WRITTEN PLANS:

- A WRITTEN PLAN may be required before certain activities can commence on the Operation.

A WRITTEN PLAN may be required for the situations indicated by an below. A WRITTEN PLAN must be submitted or a WRITTEN WAIVER must be obtained from the State Forester before any portion of the operation may commence.

- Within 100 feet of a large lake or Type F or Type D stream. [OAR 629-605-170(1)(a)]

- Within 300 feet of a wildlife resource site listed in the 1984 ODF/ODFW Cooperative Agreement. [OAR 629-605-170(1)(b)]

- Within 300 feet of any resource identified in the Divisions 645 or 665 of the administrative rules. [OAR 629-605-170(1)(c)]

- Within 300 feet of a state or federally listed threatened or endangered wildlife resource site. [OAR 629-605-170(1)(d)]

***** N O T I C E *****

The State Forester has determined that the following items requiring your attention are located within or adjacent to your operation area:

- Concerns - Resources - Water

See Unit Information on subsequent pages for details.

Operator:
Mike Emmons
Seneca Jones Timber Co, L P
P O Box 10265
Eugene, OR 97440
Phone: (541) 461-6245

Land owner:
Mike Emmons
Seneca Jones Timber Co, L P
P O Box 10265
Eugene, OR 97440
Phone: (541) 461-6245

Timber owner:

Phone:

Marvin D. Brown
State Forester

Dave Lorenz
District Forester

(Subscriber)

Unit: 1

Status: Active

Stewardship Forester: Ole Buch

Phone number: (541) 935-2283

Start date: 8/11/2008

End date: 12/31/2008

Site conditions: No Protected Waters within 100 ft
 Slope of 0% to 35%
 No mass soil movement

FP = L

FPA = L

Acres: 34

Feet:

Estimated harvest: MBF

Activity: Herbicide Application

Methods: Aerial

Brand name: Glyphosate Imazapyr Chopper Sylgard

Carrier: None

Additives: None

App rate: None

Other information: Triclopyr Sulfometuron Methyl

Sc	Twp	Rge	Government lot	N E				N W				S W				S E				Harv tax	Reg use
				n	n	s	s	n	n	s	s	n	n	s	s	n	n	s	s		
33	20S	06W				X						X									WT1

Water Concern Information

Description	Classification	Rule
Beaver Creek And Trib	F str-med Unknown class Mand written plan	170a

Unit: 2

Status: Active

Stewardship Forester: Ole Buch

Phone number: (541) 935-2283

Start date: 8/11/2008

End date: 12/31/2008

Site conditions: Lake or Stream within 100 ft
 Slope of 0% to 35%
 No mass soil movement

FP = L

FPA = H

Acres: 65

Feet:

Estimated harvest: MBF

Activity: Herbicide Application

Methods: Aerial

Brand name: See Unit 1

Carrier: None

Additives: None

App rate: None

Sc	Twp	Rge	Government lot	N E				N W				S W				S E				Harv tax	Reg use
				n	n	s	s	n	n	s	s	n	n	s	s	n	n	s	s		
27	20S	07W														X	X	X		WT1	

Water Concern Information

Description	Classification	Rule
Smith Rvr And Haney Cr	F str-1g Mand written plan	170a

Unit: 3

Status: Active

Stewardship Forester: Ole Buch

Phone number: (541) 935-2283

Start date: 8/11/2008

End date: 12/31/2008

Site conditions: Lake or Stream within 100 ft
 Slope of 0% to 35%
 No mass soil movement

FP = L

FPA = H

Acres: 33

Feet:

Estimated harvest: MBF

Activity: Herbicide Application

Methods: Aerial

Brand name: See Unit 1

Carrier: None

Additives: None

App rate: None

Sc	Twp	Rge	Government lot	N E				N W				S W				S E				Harv tax	Reg use
				n	n	s	s	n	n	s	s	n	n	s	s	n	n	s	s		
32	20S	07W														X	X	X		WT1	

Water Concern Information

Description	Classification	Rule
Smith Rvr And Hardenbrook Crk F str-1g-med Mand written plan		170a

Protected Resources Information

Code	Description	Comment	Rule
NSO	Northern Spotted Owl Site	May require written plan	210

Unit: 4

Status: Active

Stewardship Forester: Ole Buch

Phone number: (541) 935-2283

Start date: 8/11/2008

End date: 12/31/2008

Site conditions: Lake or Stream within 100 ft
 Slope of 0% to 35%
 No mass soil movement

FP = L

FPA = H

Acres: 87

Feet:

Estimated harvest: MBF

Activity: Herbicide Application

Methods: Aerial

Brand name: See Unit 1

Carrier: None

Additives: None

App rate: None

Sc	Twp	Rge	Government lot	NE				NW				SW				SE				Harv tax	Reg use
				n	n	s	s	n	n	s	s	n	n	s	s	n	n	s	s		
				e	w	w	e	e	w	w	e	e	w	w	e	e	w	w	e		
10	21S	06W		X	X	X	X									X					WT1

Water Concern Information

Description	Classification	Rule
Peterson Creek	F str-sm Mand written plan	170a

Protected Resources Information

Code	Description	Comment	Rule
NSO	Northern Spotted Owl Site	May require written plan	210

Unit: 5

Status: Active

Stewardship Forester: Ole Buch

Phone number: (541) 935-2283

Start date: 8/11/2008

End date: 12/31/2008

Site conditions: Lake or Stream within 100 ft
 Slope of 0% to 35%
 No mass soil movement

FP = L

FPA = H

Acres: 58

Feet:

Estimated harvest: MBF

Activity: Herbicide Application

Methods: Aerial

Brand name: See Unit 1

Carrier: None

Additives: None

App rate: None

Sc	Twp	Rge	Government lot	N E				N W				S W				S E				Harv tax	Reg use
				n	n	s	s	n	n	s	s	n	n	s	s	n	n	s	s		
02	21S	06W								X	X	X	X								WT1

Water Concern Information

Description	Classification	Rule
Hall Creek	Unknown class	

Protected Resources Information

Code Description	Comment	Rule
NSO Northern Spotted Owl Site	May require written plan	210

Unit: 6

Status: **Active**

Stewardship Forester: **Ole Buch**

Phone number: **(541) 935-2283**

Start date: **8/11/2008**

End date: **12/31/2008**

Site conditions: **Lake or Stream within 100 ft**
Slope of 0% to 35%
No mass soil movement

FP = L

FPA = H

Acres: **56**

Feet:

Estimated harvest: MBF

Activity: **Herbicide Application**

Methods: **Aerial**

Brand name: **See Unit 1**

Carrier: **None**

Additives: **None**

App rate: **None**

Sc	Twp	Rge	Government lot	N		E		N		W		S		W		S		Harv tax	Reg use
				n	e	n	e	n	w	n	s	n	w	n	s	n	s		
04	21S	06W										X	X	X		X	X		WT1

Water Concern Information

Description	Classification	Rule
S Fork Smith Rvr Trib	F str-sm N str-sm Mand written plan	170a

Protected Resources Information

Code	Description	Comment	Rule
NSO	Northern Spotted Owl Site	May require written plan	210

Unit: 7

Status: Active

Stewardship Forester: Ole Buch

Phone number: (541) 935-2283

Start date: 8/11/2008

End date: 12/31/2008

Site conditions: Lake or Stream within 100 ft
 Slope of 0% to 35%
 No mass soil movement

FP = L

FPA = H

Acres: 91

Feet:

Estimated harvest: MBF

Activity: Herbicide Application

Methods: Aerial

Brand name: See Unit 1

Carrier: None

Additives: None

App rate: None

Sc	Twp	Rge	Government lot	N E		N W		S W		S E		Harv tax	Reg use
				n	e	n	w	s	w	s	e		
14	21S	06W		X	X	X	X						WT1

Water Concern Information

Description	Classification	Rule
Stream	Unknown class	

Protected Resources Information

Code Description	Comment	Rule
NSO Northern Spotted Owl Site	May require written plan	210

Unit: 8

Status: Active

Stewardship Forester: Ole Buch

Phone number: (541) 935-2283

Start date: 8/11/2008

End date: 12/31/2008

Site conditions: Lake or Stream within 100 ft
 Slope of 0% to 35%
 No mass soil movement

FP = L

FPA = H

Acres: 62

Feet:

Estimated harvest: MBF

Activity: Herbicide Application

Methods: Aerial

Brand name: See Unit 1

Carrier: None

Additives: None

App rate: None

Sc	Twp	Rge	Government lot	N		E		NW		SW		SE		Harv tax	Reg use
				n	e	n	e	n	s	n	s	n	s		
12	21S	07W				X				X		X	X	X	WT1

Water Concern Information

Description	Classification	Rule
Little So Fork Smith Rvr Trib F str-med-sm Mand written plan		170a

Protected Resources Information

Code Description	Comment	Rule
NSO Northern Spotted Owl Site	May require written plan	210



Seneca Jones
Timber Company

Twp.20S Rng.06W Sec.33

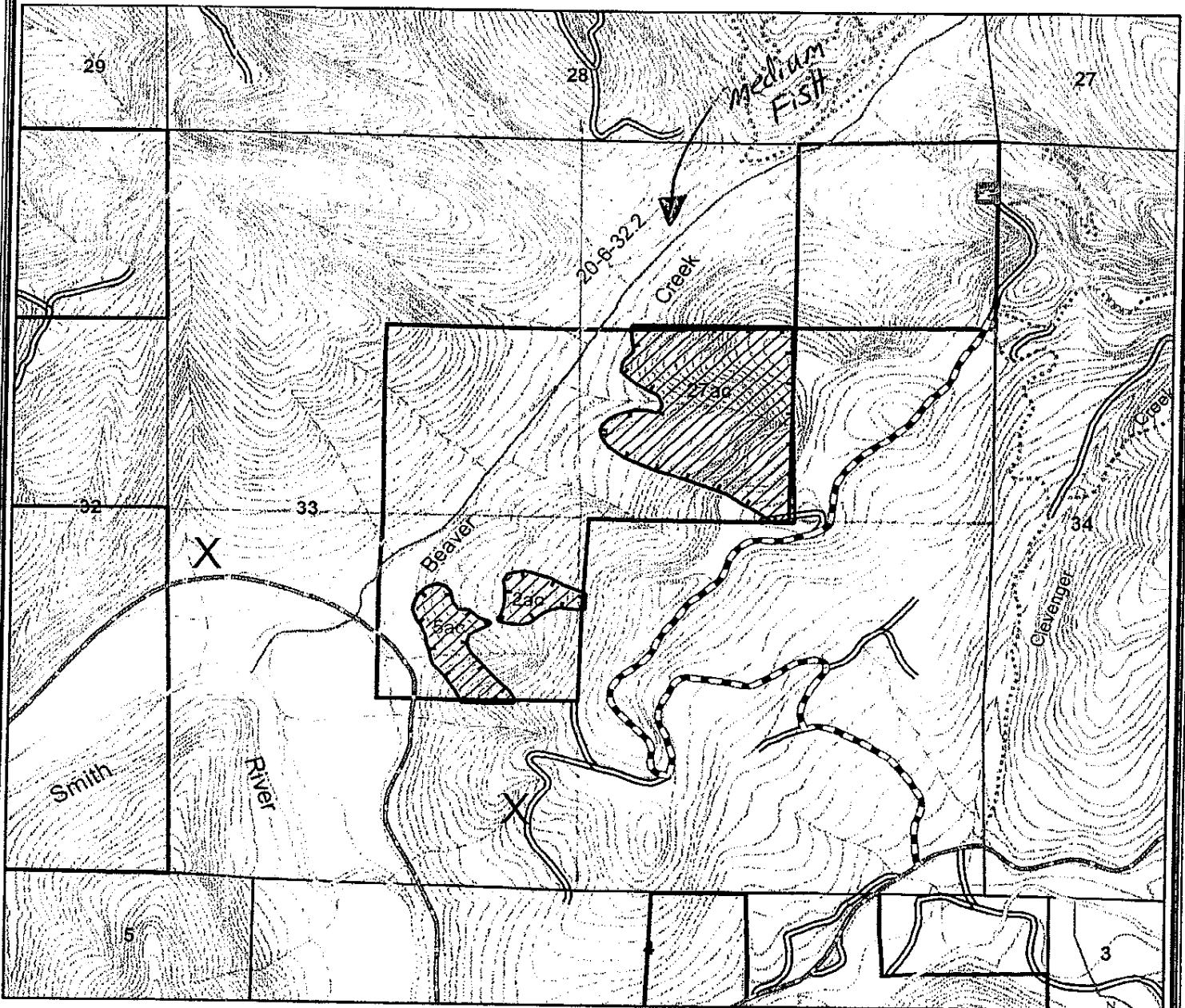

1 inch equals 979 feet



#1	WATER FEATURE	SPOT ELEVATION
	LAKE	
	STREAM	
	WETLAND	
	WETLAND	
	WETLAND	
	WETLAND	

**Beaver Creek
34 Acres
Fall Brush**

Comments: 123 30' 58.88"W
43 47 55.21"N

Sec 33
SWNE
NESW

June 10, 2008

July 10, 2008

ODF Western Lane Forest Protection District

Re: Written Plan for 2008 Operations

Seneca Jones Timber Company herein submits a written plan for operations near a resource protection area. In accordance with the Oregon Forest Practices Act, these operations shall provide equal or better protection for the environment while enhancing effectiveness of forest management operations and achievement of the desired future condition. This written plan is based on the following information:

Type of Operation: Aerial Herbicide Application
Unit: Beaver Creek T20S, R6W, Section 33 34 acres
Reason for Plan: Operation within 100' of type 'F' class stream

Information:

Beaver Creek flows on the northwest side of our herbicide application unit. This specific resource protection area is identified on the attached map as well as the stream classification of a medium fish. This stream is classed as a medium, 'F' or fish-bearing stream, in this area. Seneca plans to directly apply herbicides adjacent to the indicated watercourse but no closer than 60 feet. Residual hardwoods and conifers exist along the stream bank. This will allow the buffer to protect the stream from any potential drift or error of application and maintain shade on the watercourse. This herbicide operation will utilize herbicides primarily for control of herbaceous vegetation and hardwood sprouts.

The protection of this stream zone will be ensured by Seneca's continued dedication to the proper application of herbicides through the following practices. The on-site Seneca representative will perform a pre-application reconnaissance flight to delineate unit boundaries and resource protection areas with applicator, and to establish a final application plan in accordance with the Oregon Forest Practices Act and EPA Pesticide Label directions and precautions. Considering specific weather and unit conditions at the time of application, this plan may include, but not be limited to: the utilization of appropriate nozzle size and orientation; modifications to application system and boom length, or half boom applications; and continuous weather monitoring to assess risk and continued plan success. These stream zone protection measures are consistent with best management practices and will not affect any of the existing required components of the riparian management zone.

In closing we believe these measures will benefit both the environment and the operations of Seneca Jones Timber Company. If there are any concerns or more appropriate measures to be considered, please telephone our office at 541-461-6245. Otherwise, we will anticipate your approval of this measure and proceed as indicated during our operations.

Sincerely,

MIKE L. EMMONS

Mike Emmons
Silvicultural Forester



Seneca Jones
Timber Company

Twp.20S Rng.07W Sec.27

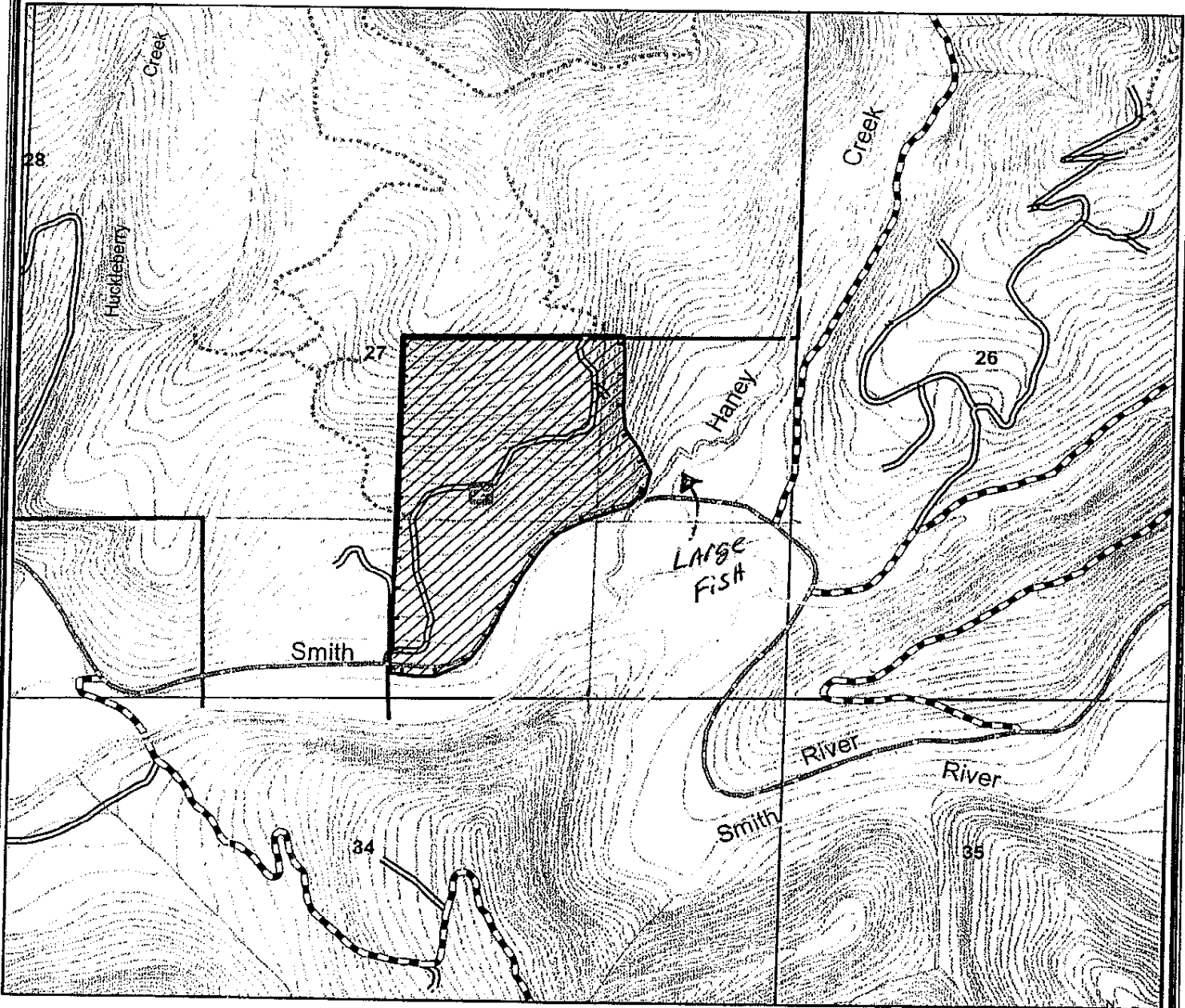

1 inch equals 1,000 feet



DRAINAGE	WATER COURSE	WETLAND
#2	LARGE	WETLAND
	RIVER	WETLAND
	STREAM	WETLAND

Gunter Cemetery
65 Acres
Fall Brush

Comments: 123 30' 58.88"W
43 47' 55.21"N

sec 27
W 1/2 SE
NE SE

June 10, 2008

July 10, 2008

ODF Western Lane Forest Protection District

Re: Written Plan for 2008 Operations

Seneca Jones Timber Company herein submits a written plan for operations near a resource protection area. In accordance with the Oregon Forest Practices Act, these operations shall provide equal or better protection for the environment while enhancing effectiveness of forest management operations and achievement of the desired future condition. This written plan is based on the following information:

Type of Operation:	Aerial Herbicide Application		
Unit:	<u>Gunter Cemetery</u>	<u>T20S, R7W, Section 27</u>	<u>65 acres</u>
Reason for Plan:	Operation within 100' of type 'F' class stream		

Information:

Haney Creek flows on the southeast side of our herbicide application unit. This specific resource protection area is identified on the attached map as well as the stream classification of a large fish. This stream is classed as a large, 'F' or fish-bearing stream, in this area. Seneca plans to directly apply herbicides adjacent to the indicated watercourse but no closer than 60 feet. Residual hardwoods and conifers exist along the stream bank. This will allow the buffer to protect the stream from any potential drift or error of application and maintain shade on the watercourse. This herbicide operation will utilize herbicides primarily for control of herbaceous vegetation and hardwood sprouts.

The protection of this stream zone will be ensured by Seneca's continued dedication to the proper application of herbicides through the following practices. The on-site Seneca representative will perform a pre-application reconnaissance flight to delineate unit boundaries and resource protection areas with applicator, and to establish a final application plan in accordance with the Oregon Forest Practices Act and EPA Pesticide Label directions and precautions. Considering specific weather and unit conditions at the time of application, this plan may include, but not be limited to: the utilization of appropriate nozzle size and orientation; modifications to application system and boom length, or half boom applications; and continuous weather monitoring to assess risk and continued plan success. These stream zone protection measures are consistent with best management practices and will not affect any of the existing required components of the riparian management zone.

In closing we believe these measures will benefit both the environment and the operations of Seneca Jones Timber Company. If there are any concerns or more appropriate measures to be considered, please telephone our office at 541-461-6245. Otherwise, we will anticipate your approval of this measure and proceed as indicated during our operations.

Sincerely,

MIKE L. EMMONS

Mike Emmons
Silvicultural Forester



**Seneca Jones
Timber Company**

Twp.20S Rng.07W Sec.32

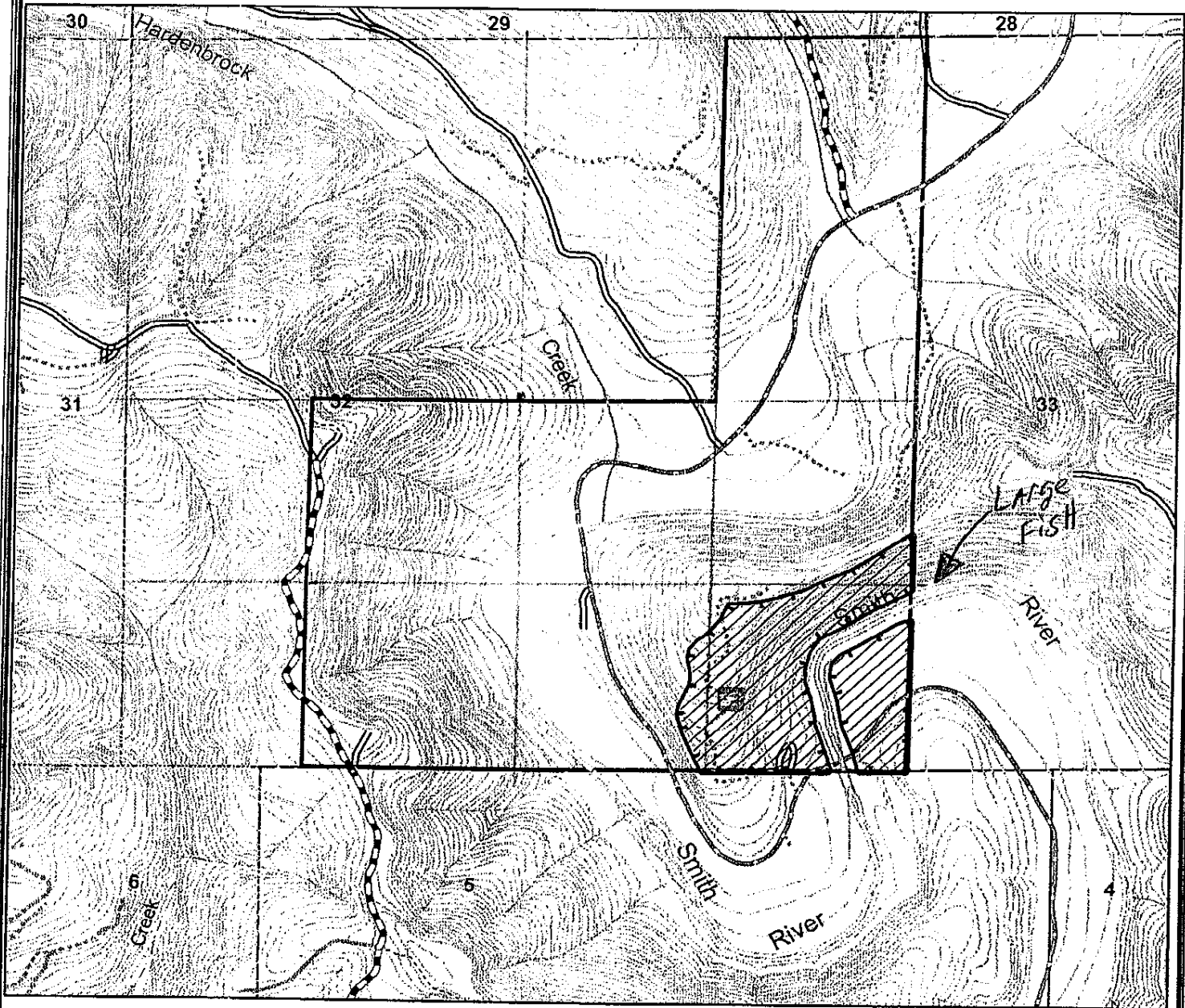

1 inch equals 979 feet



OWNERSHIP	"30' 0' 0" 1/2"	"60' 0' 0" 1/2"
#3	INT. LAKE	"60' 0' 0" 1/2"
TANE	LARGE	"60' 0' 0" 1/2"
MEDIUM	RIVER	"60' 0' 0" 1/2"
SMALL	"60' 0' 0" 1/2"	"60' 0' 0" 1/2"
	Holes	Site Prep

**Hardenbrook Final
33 Acres
2008 Aerial Site Prep**

Sec 32
E 1/2 SE
SW SE

Comments: 123 33' 03.04"W
43 46' 48.53"N

June 10, 2008

July 10, 2008

ODF Western Lane Forest Protection District

Re: Written Plan for 2008 Operations

Seneca Jones Timber Company herein submits a written plan for operations near a resource protection area. In accordance with the Oregon Forest Practices Act, these operations shall provide equal or better protection for the environment while enhancing effectiveness of forest management operations and achievement of the desired future condition. This written plan is based on the following information:

Type of Operation: Aerial Herbicide Application
Unit: Hardenbrook Final T20S, R7W, Section 32 33 acres
Reason for Plan: Operation within 100' of type 'F' class stream

Information:

Smith River flows through the center of our herbicide application unit. This specific resource protection area is identified on the attached map as well as the stream classification of a large fish. This stream is classed as a large, 'F' or fish-bearing stream, in this area. Seneca plans to directly apply herbicides adjacent to the indicated watercourse but no closer than 60 feet. Residual hardwoods and conifers exist along the stream bank. This will allow the buffer to protect the stream from any potential drift or error of application and maintain shade on the watercourse. This herbicide operation will utilize herbicides primarily for control of herbaceous vegetation and hardwood sprouts.

The protection of this stream zone will be ensured by Seneca's continued dedication to the proper application of herbicides through the following practices. The on-site Seneca representative will perform a pre-application reconnaissance flight to delineate unit boundaries and resource protection areas with applicator, and to establish a final application plan in accordance with the Oregon Forest Practices Act and EPA Pesticide Label directions and precautions. Considering specific weather and unit conditions at the time of application, this plan may include, but not be limited to: the utilization of appropriate nozzle size and orientation; modifications to application system and boom length, or half boom applications; and continuous weather monitoring to assess risk and continued plan success. These stream zone protection measures are consistent with best management practices and will not affect any of the existing required components of the riparian management zone.

In closing we believe these measures will benefit both the environment and the operations of Seneca Jones Timber Company. If there are any concerns or more appropriate measures to be considered, please telephone our office at 541-461-6245. Otherwise, we will anticipate your approval of this measure and proceed as indicated during our operations.

Sincerely,

MIKE L. EMMONS

Mike Emmons
Silvicultural Forester



**Seneca Jones
Timber Company**

Twp.21S Rng.06W Sec.10

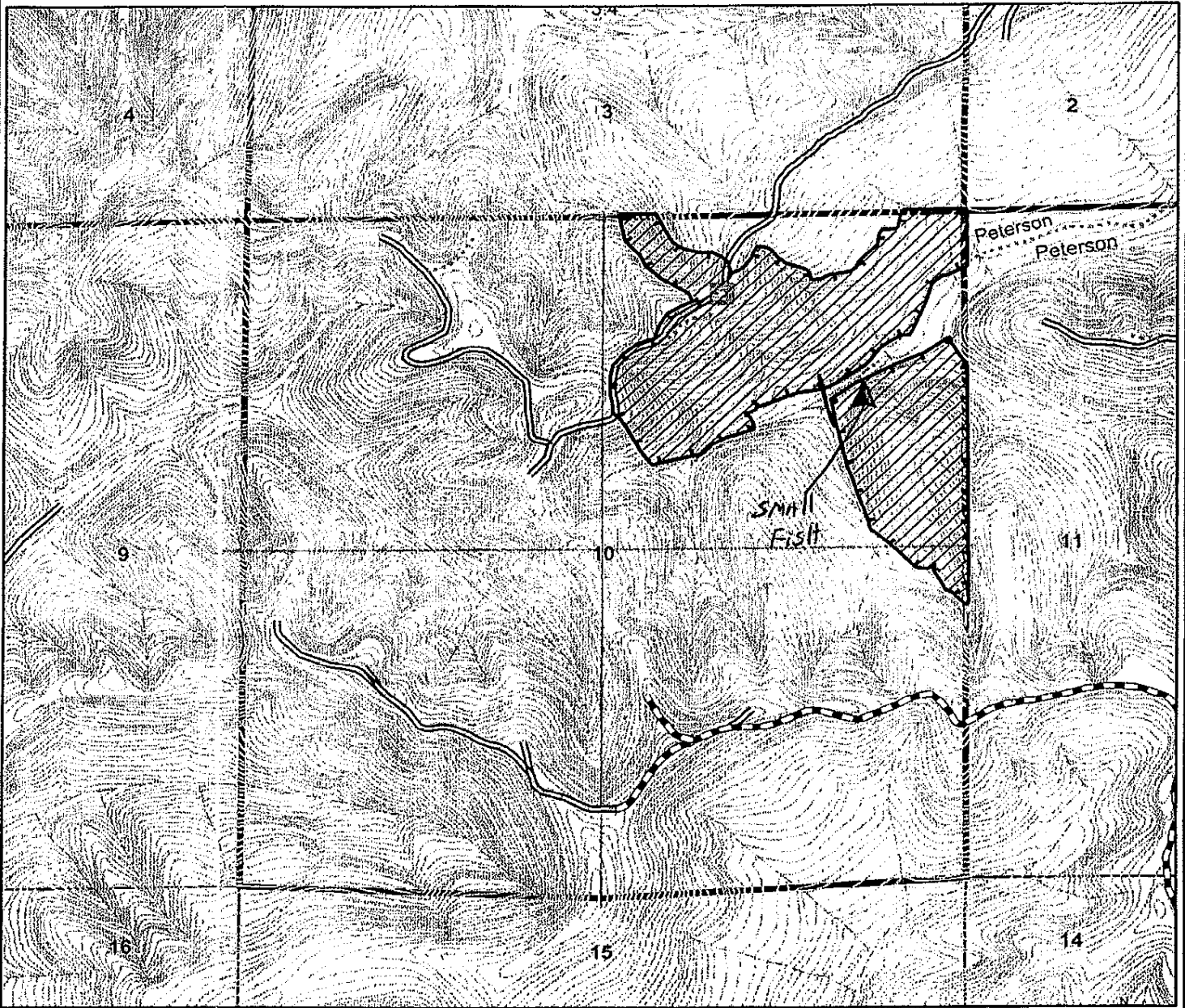

1 inch equals 1,090 feet



**Peterson Outback
87 Acres
Brush Spray**

#4	OWNER/SHR	PROPERTY	ADDITIONAL PROPERTY	ADDITIONAL PROPERTY
		SMALL	LARGE	ADDITIONAL PROPERTY
		SECTION	SECTION	SECTION
		SECTION	SECTION	SECTION

Comments: Lat: 123 23' 37.47"W
Long: 43 45' 47.91"N

*Sec 10
NE 1/4
NESE*

Dec 01, 2006

July 10, 2008

ODF Western Lane Forest Protection District

Re: Written Plan for 2008 Operations

Seneca Jones Timber Company herein submits a written plan for operations near a resource protection area. In accordance with the Oregon Forest Practices Act, these operations shall provide equal or better protection for the environment while enhancing effectiveness of forest management operations and achievement of the desired future condition. This written plan is based on the following information:

Type of Operation: Aerial Herbicide Application
Unit: Peterson Outback T21S, R6W, Section 10 87 acres
Reason for Plan: Operation within 100' of type 'F' class stream

Information:

Peterson Creek flows through the center of our herbicide application units. Although the southern unit of Peterson Outback does have Peterson Creek flow within fifty feet. This specific resource protection area is identified on the attached map as well as the stream classification of a small fish. This stream is classed as a small, 'F' or fish-bearing stream, in this area. Seneca plans to directly apply herbicides adjacent to the indicated watercourse but no closer than 60 feet. Residual hardwoods and conifers exist along the stream bank. This will allow the buffer to protect the stream from any potential drift or error of application and maintain shade on the watercourse. This herbicide operation will utilize herbicides primarily for control of herbaceous vegetation and hardwood sprouts.

The protection of this stream zone will be ensured by Seneca's continued dedication to the proper application of herbicides through the following practices. The on-site Seneca representative will perform a pre-application reconnaissance flight to delineate unit boundaries and resource protection areas with applicator, and to establish a final application plan in accordance with the Oregon Forest Practices Act and EPA Pesticide Label directions and precautions. Considering specific weather and unit conditions at the time of application, this plan may include, but not be limited to: the utilization of appropriate nozzle size and orientation; modifications to application system and boom length, or half boom applications; and continuous weather monitoring to assess risk and continued plan success. These stream zone protection measures are consistent with best management practices and will not affect any of the existing required components of the riparian management zone.

In closing we believe these measures will benefit both the environment and the operations of Seneca Jones Timber Company. If there are any concerns or more appropriate measures to be considered, please telephone our office at 541-461-6245. Otherwise, we will anticipate your approval of this measure and proceed as indicated during our operations.

Sincerely,

MIKE L. EMMONS

Mike Emmons



Seneca Jones
Timber Company

Twp.21S Rng.06W Sec.02

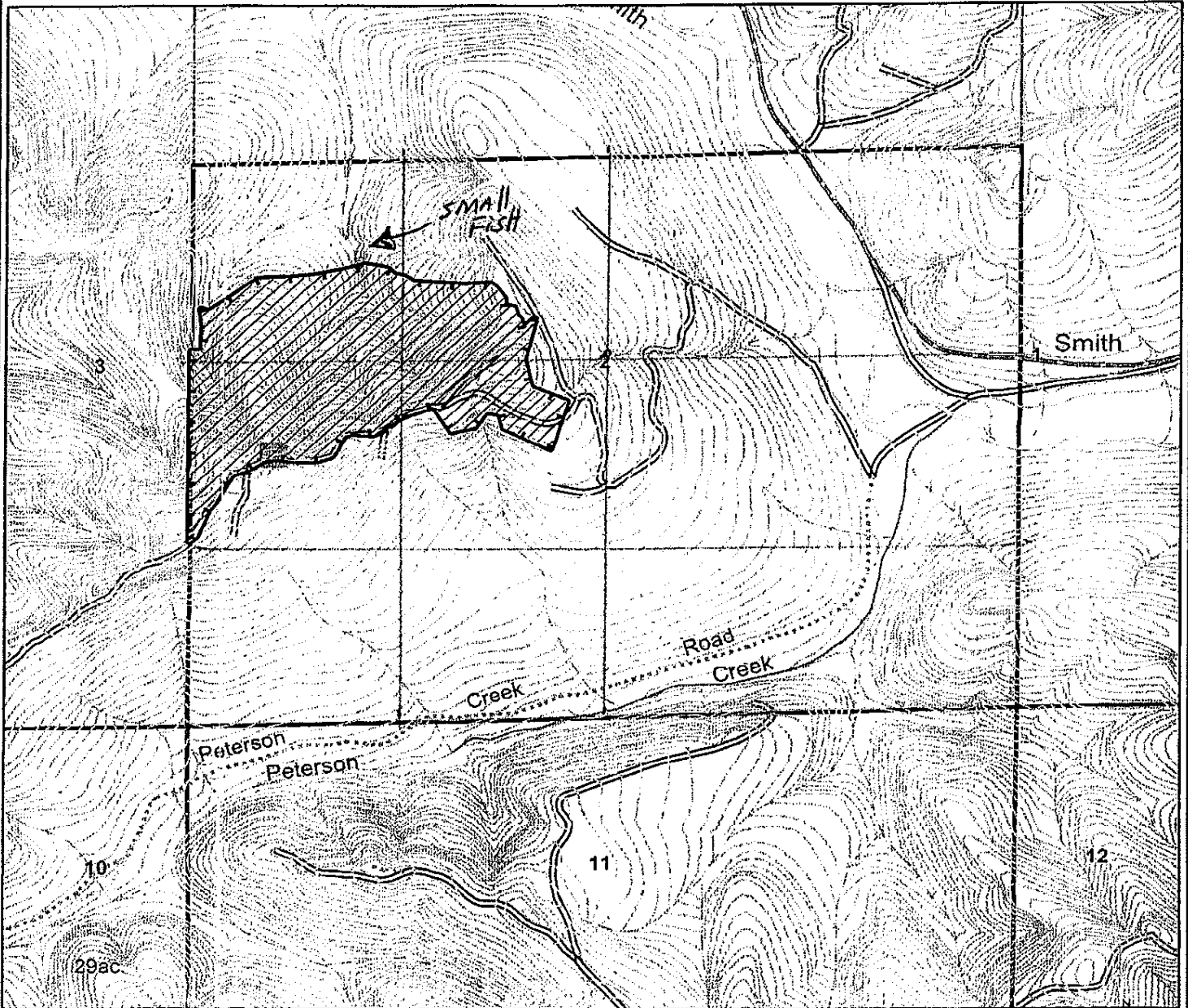

1 inch equals 979 feet



OWNERSHIP	Call other values	Call other values
#5	INT LAKE	Helipons
	LAKE	Site Prep
	LARGE	
	MEDIUM	
	RIVER	
	SMALL	

Peterson Relief

58 Acres

2008 Aerial Site Prep

sec 02
N 1/2 SW
S 1/2 NW

Comments: 123 23' 7.72"W
43 46' 12.52"N

June 10, 2008

July 10, 2008

ODF Western Lane Forest Protection District

Re: Written Plan for 2008 Operations

Seneca Jones Timber Company herein submits a written plan for operations near a resource protection area. In accordance with the Oregon Forest Practices Act, these operations shall provide equal or better protection for the environment while enhancing effectiveness of forest management operations and achievement of the desired future condition. This written plan is based on the following information:

Type of Operation: Aerial Herbicide Application
Unit: Peterson Relief T21S, R6W, Section 02 58 acres
Reason for Plan: Operation within 100' of type 'F' class stream

Information:

A tributary to Smith river flows into the northern portion of our herbicide application unit. This specific resource protection area is identified on the attached map as well as the stream classification of a small fish. This stream is classed as a small, 'F' or fish-bearing stream, in this area. Seneca plans to directly apply herbicides adjacent to the indicated watercourse but no closer than 60 feet. This will allow the buffer to protect the stream from any potential drift or error of application and maintain shade on the watercourse. This herbicide operation will utilize herbicides primarily for control of herbaceous vegetation and hardwood sprouts.

The protection of this stream zone will be ensured by Seneca's continued dedication to the proper application of herbicides through the following practices. The on-site Seneca representative will perform a pre-application reconnaissance flight to delineate unit boundaries and resource protection areas with applicator, and to establish a final application plan in accordance with the Oregon Forest Practices Act and EPA Pesticide Label directions and precautions. Considering specific weather and unit conditions at the time of application, this plan may include, but not be limited to: the utilization of appropriate nozzle size and orientation; modifications to application system and boom length, or half boom applications; and continuous weather monitoring to assess risk and continue plan success. These stream zone protection measures are consistent with best management practices and will not affect any of the existing required components of the riparian management zone.

In closing we believe these measures will benefit both the environment and the operations of Seneca Jones Timber Company. If there are any concerns or more appropriate measures to be considered, please telephone our office at 541-461-6245. Otherwise, we will anticipate your approval of this measure and proceed as indicated during our operations.

Sincerely

MIKE L. EMMONS

Mike Emmons
Silvicultural Forester