

State of Oregon
Department of Forestry / Department of Revenue
Notification number: 2008-781-50575 [78128624] 2008 Hack And Squirt Program

Attached is the processed information from the Notification of Operation and/or Application for Permits.
Please review this information and retain for future reference.

- Notice is given to the State Forester that an operation will be conducted on the lands described herein (ORS 527.670).

N

I. WHERE TIMBER HARVESTING IS PART OF THE PROPOSED OPERATION:

District: **Western Lane**
Office: **Veneta**
County: **Lane**
WOSTOT:

A. NOTICE TO TIMBER OWNER: Party owning the harvested timber at the point it is first measured is shown in the section marked TIMBER OWNER and is responsible for payment of Oregon timber taxes.

B. NOTICE TO LAND OWNER: Party shown in the section marked LAND OWNER is responsible for reforestation of the site if so required.

Received by ODF on July 11, 2008 at 1248

15 DAY WAITING PERIOD REQUIRED

II. WRITTEN PLANS:

- A WRITTEN PLAN may be required before certain activities can commence on the Operation.

A WRITTEN PLAN may be required for the situations indicated by an below. A WRITTEN PLAN must be submitted or a WRITTEN WAIVER must be obtained from the State Forester before any portion of the operation may commence.

- Within 100 feet of a large lake or Type F or Type D stream. [OAR 629-605-170(1)(a)]

- Within 300 feet of a wildlife resource site listed in the 1984 ODF/ODFW Cooperative Agreement. [OAR 629-605-170(1)(b)]

- Within 300 feet of any resource identified in the Divisions 645 or 665 of the administrative rules. [OAR 629-605-170(1)(c)]

- Within 300 feet of a state or federally listed threatened or endangered wildlife resource site. [OAR 629-605-170(1)(d)]

Please contact the Oregon Department of Forestry forester named on the Unit Information sheet for further information on requirements that may be necessary to meet before any activity/operation begins.

Signed by **Mike Emmons** representing the Land owner.

******* NOTICE *******

The State Forester has determined that the following items requiring your attention are located within or adjacent to your operation area:

Concerns Resources Water

See Unit Information on subsequent pages for details.

Operator:

Avel Salgado
Oregon Forest Management Services
41580 Deerhorn Rd
Springfield, OR 97478

Phone: (541) 896-3757

Land owner:

Mike Emmons
Seneca Jones Timber Co, L P
P O Box 10265
Eugene, OR 97440

Phone: (541) 689-1231

Timber owner:

Phone:

Marvin D. Brown
State Forester

Dave Lorenz
District Forester

(Subscriber)

Unit: 3

Status: Active

Stewardship Forester: Robert Johnson

Phone number: (541) 935-2283

Start date: 7/26/2008 End date: 12/31/2008

Site conditions: Lake or Stream within 100 ft
 Slope of 0% to 35%
 No mass soil movement

FP = L

FPA = H

Acres: 192 Feet: Estimated harvest: MBF

Activity: Herbicide Application

Methods: Ground

Brand name: See Unit 1

Carrier: None

Additives: None

App rate: None

Sc	Twp	Rge	Government lot	NE				NW				SW				SE				Harv tax	Reg use
				n e	n w	s w	s e	n e	n w	s w	s e	n e	n w	s w	s e	n e	n w	s w	s e		
34	19S	04W										X	X	X	X	X	X	X	X		WT1
35	19S	04W												X							WT1
02	20S	04W						X	X	X	X										WT1

Water Concern Information

Description	Classification	Rule
Streams	N str-sm	

Unit: 4

Status: Active

Stewardship Forester: Robert Johnson

Phone number: (541) 935-2283

Start date: 7/26/2008

End date: 12/31/2008

Site conditions: Lake or Stream within 100 ft
 Slope of 0% to 35%
 No mass soil movement

FP = L

FPA = H

Acres: 105

Feet:

Estimated harvest: MBF

Activity: Herbicide Application

Methods: Ground

Brand name: See Unit 1

Carrier: None

Additives: None

App rate: None

Sc	Twp	Rge	Government lot	N		E		N		W		S		W		S		Harv tax	Reg use
				n	e	n	e	n	w	n	w	n	s	n	s	n	w		
18	20S	04W		X	X			X				X							WT1

Water Concern Information

Description	Classification	Rule
Crow Creek	Unknown class	

Unit: 2

Status: Active

Stewardship Forester: Robert Johnson

Phone number: (541) 935-2283

Start date: 7/26/2008 End date: 12/31/2008

Site conditions: Lake or Stream within 100 ft
Slope of 0% to 35%
No mass soil movement

FP = L

FPA = H

Acres: 49 Feet: Estimated harvest: MBF

Activity: Herbicide Application

Methods: Ground

Brand name: See Unit 1

Carrier: None

Additives: None

App rate: None

Sc	Twp	Rge	Government lot	N E				N W				S W				S E				Harv tax	Reg use			
				n	n	s	s	n	n	s	s	n	n	s	s	n	n	s	s					
34	19S	05W						X	X	X														WT1

Water Concern Information

Description	Classification	Rule
Stream	Unknown class	

Unit: 1

Status: Active

Stewardship Forester: Robert Johnson

Phone number: (541) 935-2283

Start date: 7/26/2008 End date: 12/31/2008

Site conditions: Lake or Stream within 100 ft
 Slope of 0% to 35%
 No mass soil movement

FP = L

FPA = H

Acres: 68 Feet: Estimated harvest: MBF

Activity: Herbicide Application

Methods: Ground

Brand name: Arsenal

Carrier: Water

Additives: None

App rate: None

Other information: Chopper

Sc	Twp	Rge	Government lot	N		E		N		W		S		W		S		Harv tax	Reg use
				n	e	n	e	n	w	n	w	n	s	n	s	n	s		
05	19S	05W										X	X						WT1

Water Concern Information

Description	Classification	Rule
Battle Creek Trib	Unknown class	

MLE



**Seneca Jones
Timber Company**

Twp.19S Rng.05W Sec. ³⁴20

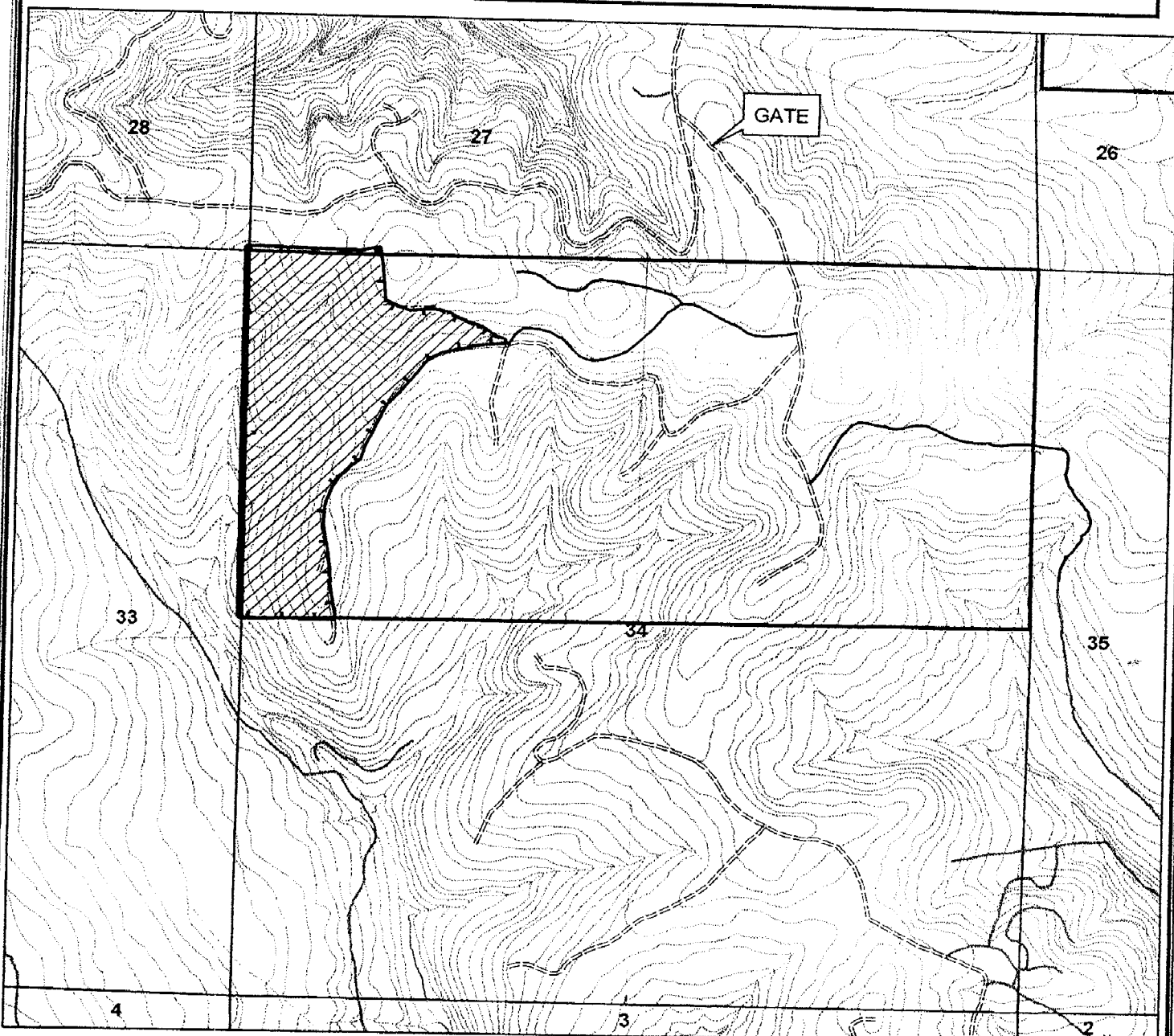

1 inch equals 1,000 feet



OWNERSHIP	*all other values*	ALL OTHER ROADS
INT LAKE	LAKE	NO CLASS
LARGE	MEDIUM	TRAIL
RIVER	SMALL	DIRT
		GRAVEL
		DIVIDED
		HIGHWAY
		PAVED
		all other values
		Brush-Manual Hack And Squirt

**A02 West
49 Acres
Hack & Squirt**

Comments: *sec 34*
w 1/2 NW NENE

June 17, 2008

ODF Western Lane Forest Protection District

Re: Written Plan for 2008 Operations

Seneca Jones Timber Company herein submits a written plan for operations near a resource protection area. In accordance with the Oregon Forest Practices Act, these operations shall provide equal or better protection for the environment while enhancing effectiveness of forest management operations and achievement of the desired future condition. This written plan is based on the following information:

Type of Operation:	Manual Herbicide Application
Unit:	<u>Lorane Tract T20S, R4W, Section 18</u> <u>105 acres</u>
Reason for Plan:	Operation within 100' of type 'F' class stream

Information:

Crow Creek flows through Seneca's herbicide application unit. Residual conifers and hardwoods exist along the stream edge the entire distance. This specific resource protection area is identified on the attached map. This stream is classed as medium, 'F' or fish-bearing stream, in this area. Seneca plans to apply herbicides adjacent to but no closer than 10 feet to the indicated watercourses, allowing this buffer to protect the stream from any error of application and maintain shade on the watercourse. This release operation will utilize an Arsenal herbicide primarily for control of hardwood vegetation.

The protection of these stream zones will be ensured by Seneca's continued dedication to the proper application of herbicides through the following practices. Prior to application a Seneca representative will relay the information included in this written plan to the applicator. This information will include a thorough review of the stream zones and the 10' no hack buffer zone as well as property line locations. Applicator will be instructed to utilize a batching area at least 100 feet from any water area. Prior to and during the application period the applicator will take continuous weather measurements to assess risk and continued plan success. These stream zone protection measures are consistent with best management practices and will not affect any of the required components of the riparian management zone.

In closing we believe these measures will benefit both the environment and the operations of Seneca Jones Timber Company. If there are any concerns or more appropriate measures to be considered, please telephone our office at 541.461-6245. Otherwise, we will anticipate your approval of this measure and proceed as indicated during our operations.

Sincerely,

MIKE L. EMMONS

Mike Emmons
Forester

Seneca Jones
Timber Company

Twp.20S Rng. 04W Sec 02
Twp.19S Rng. 04W Sec 34,35

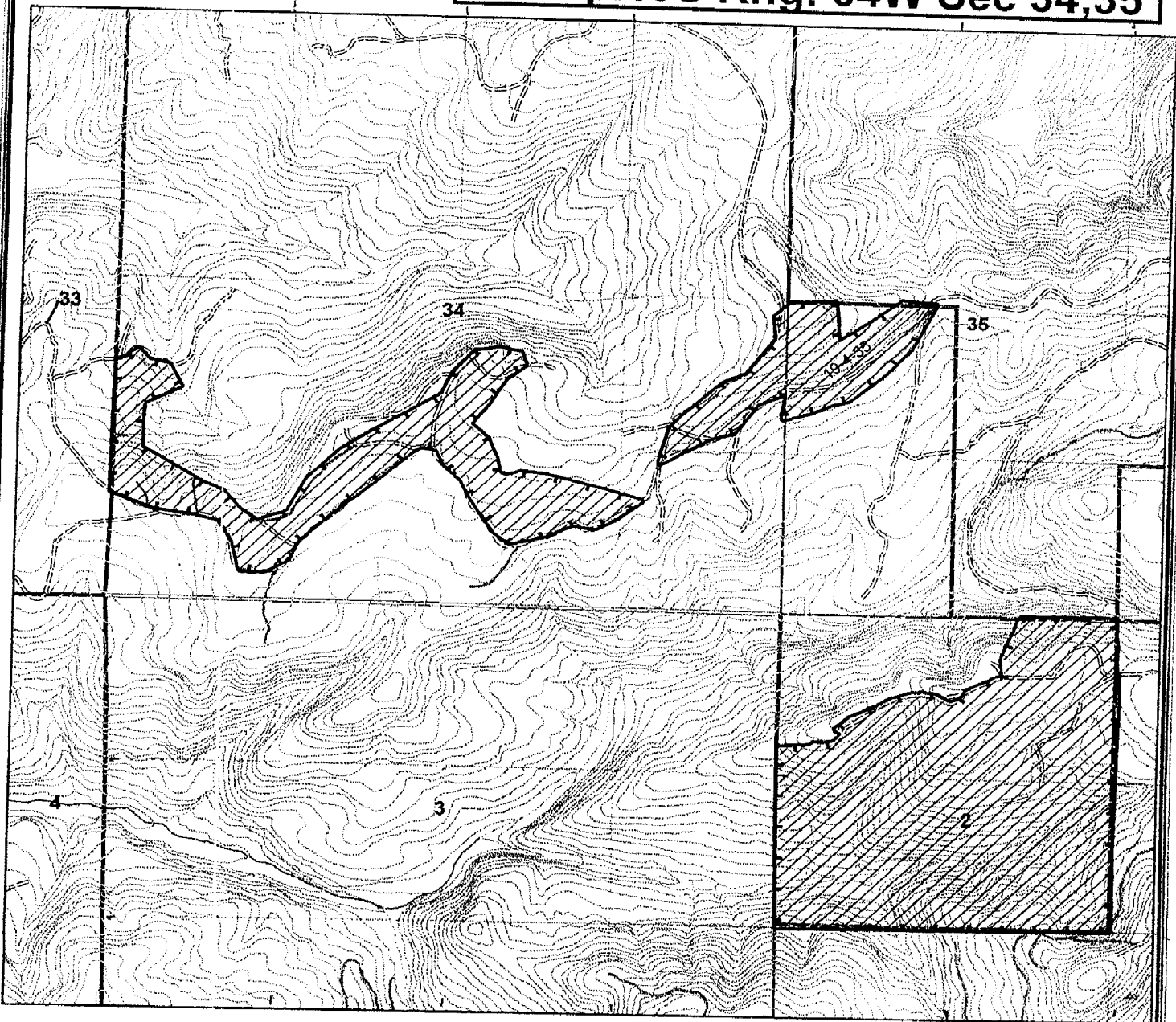

1 inch equals 1,167 feet



OWNERSHIP	<small>all other values</small>	ALL OTHER ROADS NO CLASS
TINY LAKE	TRAIL	DRY
LAKE	GRAVEL	DIVIDED
LARGE	HIGHWAY	PAVED
MEDIUM	Rough-Material Hack And Squirt	
RIVER		
SMALL		

South Camus 192 Acres Hack & Squirt

Comments: Sec 34 SW 1/4, SE 1/4 Sec 35 NWSW Sec 02 NW 1/4