

State of Oregon  
Department of Forestry / Department of Revenue  
Notification number: 2008-781-50609 [78128658]

Attached is the processed information from the Notification of Operation and/or Application for Permits.  
Please review this information and retain for future reference.

- Notice is given to the State Forester that an operation will be conducted on the lands described herein (ORS 527.670).
- A permit to operate power driven machinery is issued for the lands described herein (ORS 477.625)

C Historic Site

I. WHERE TIMBER HARVESTING IS PART OF THE PROPOSED OPERATION:

District: **Western Lane**  
Office: **Veneta**  
  
County: **Lane**  
WOSTOT:

Received by ODF on July 21, 2008 by fax

A. NOTICE TO TIMBER OWNER: Party owning the harvested timber at the point it is first measured is shown in the section marked TIMBER OWNER and is responsible for payment of Oregon timber taxes.

B. NOTICE TO LAND OWNER: Party shown in the section marked LAND OWNER is responsible for reforestation of the site if so required.

**\*15 DAY WAITING PERIOD REQUIRED\***

II. WRITTEN PLANS:

- A WRITTEN PLAN may be required before certain activities can commence on the Operation.

A WRITTEN PLAN may be required for the situations indicated by an  below. A WRITTEN PLAN must be submitted or a WRITTEN WAIVER must be obtained from the State Forester before any portion of the operation may commence.

- Within 100 feet of a large lake or Type F or Type D stream. [OAR 629-605-170(1)(a)]

- Within 300 feet of a wildlife resource site listed in the 1984 ODF/ODFW Cooperative Agreement. [OAR 629-605-170(1)(b)]

- Within 300 feet of any resource identified in the Divisions 645 or 665 of the administrative rules. [OAR 629-605-170(1)(c)]

- Within 300 feet of a state or federally listed threatened or endangered wildlife resource site. [OAR 629-605-170(1)(d)]

Please contact the Oregon Department of Forestry forester named on the Unit Information sheet for further information on requirements that may be necessary to meet before any activity/operation begins.

signed by Curt McKinney - representing the Land owner.

**\*\*\*\*\* NOTICE \*\*\*\*\***

The State Forester has determined that the following items requiring your attention are located within or adjacent to your operation area:

- Concerns  - Resources  - Water

See Unit Information on subsequent pages for details.

Operator:

Oregon Forest Management Services  
41580 Deerhorn Rd  
Springfield, OR 97478  
Phone: ( 541 ) 896-3757

Land owner:

Transition Management Inc  
1500 Valley River Dr, #220  
Eugene, OR 97401  
Phone: 484-6706

Timber owner:

Phone:

Marvin D. Brown  
State Forester

Dave Lorenz  
District Forester

(Subscriber)

Unit: 1

Status: Active

Stewardship Forester: Robert Johnson

Phone number: (541) 935-2283

Start date: 8/05/2008 End date: 12/31/2008

Site conditions: Lake or Stream within 100 ft  
Slope of 35% to 65%  
Old slides, small failures

FP = L

FPA = H

Acres: 108 Feet: Estimated harvest: MBF

Activity: Herbicide Application

Methods: Ground, Pressurized Broadcast Other

Brand name: Glyphosate, Imazapyr, Triclopyr Ester Carrier: MSO Water

Additives: None App rate: None

Sc	Twp	Rge	Government lot	N E				N W				S W				S E				Harv tax	Reg use
				n	n	s	s	n	n	s	s	n	n	s	s	n	n	s	s		
18	19S	04W						X	X	X	X	X	X								WT1
13	19S	05W		X			X														WT1

Water Concern Information

Description	Classification	Rule
Preacher Creek	N str-sm	
Preacher Creek Trib	Unknown class	

# Transition Management, Inc.

## McNutt South

19S-4W-18



- PROJECT AREAS

TMI Ownership  
 Typeline  
 Road  
 Stream  
 Public Land Survey



58

October 15, 2007

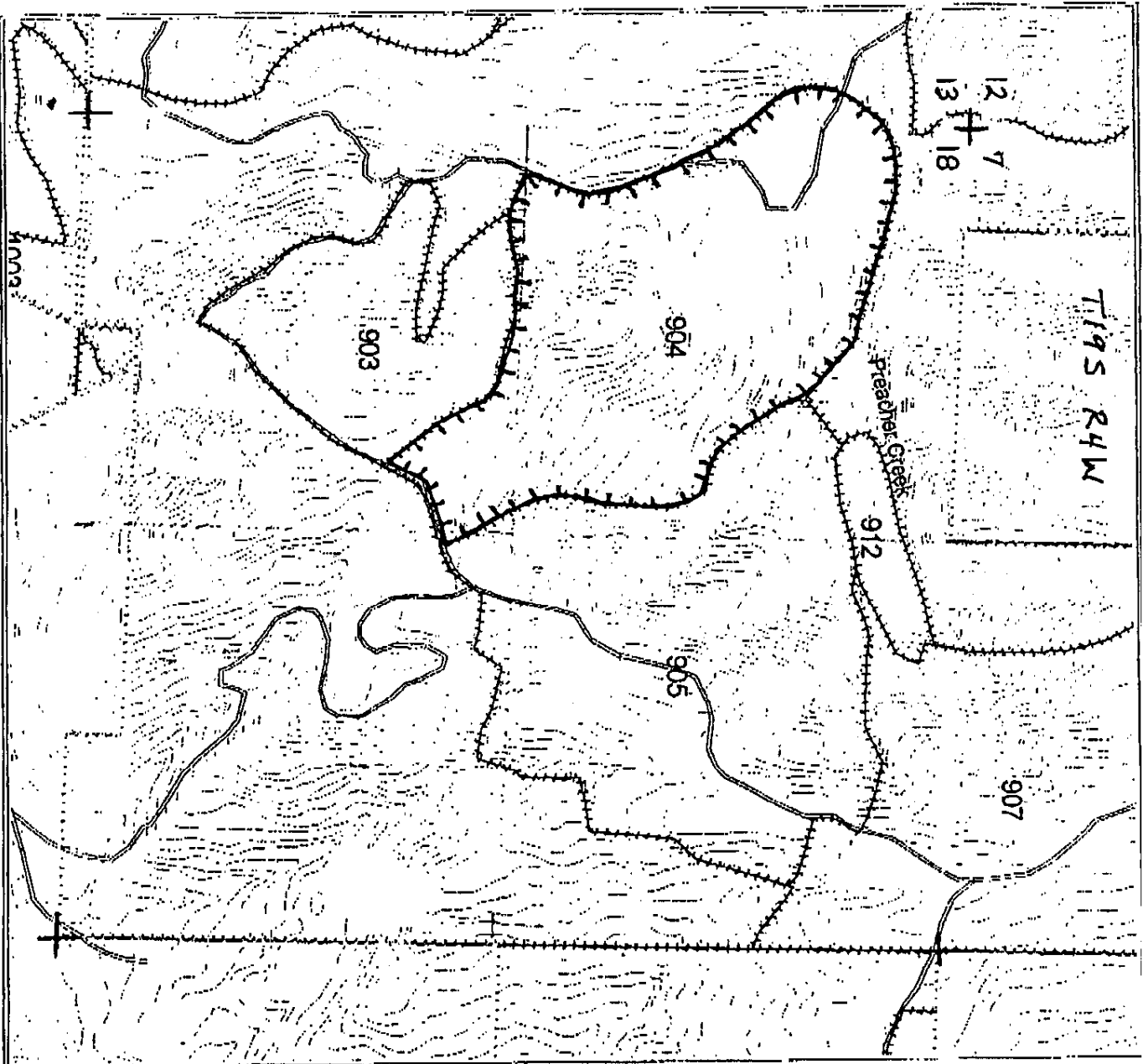

**Camas Creek Resources****2780 LaDarrah Street****Eugene, OR 97404**

Written Plan for Ground Herbicide Application  
on Lands owned by Transition Management Inc.

Notification Number:

Unit Name: McNutt

Location: Section 18, T19S, R4W, WM  
Section 13, T19S, R5W, WM

Date: July 20, 2008

Protected resource covered by this written plan is a segment of Preacher Creek classified as Small F.

Resource protection measures planned are as follows:

- 1) All mixing and batching operations shall be conducted at sites over 100 feet from any fish bearing stream.
- 2) No chemical application shall take place within 10 feet of the aquatic area of the Fish stream.
- 3) All application shall be done in accordance with product label requirements.
- 4) Water for chemical mixing may be taken from the Small or Medium Fish streams. This activity shall be conducted in accordance with water quality protection rules of the Forest Practices Act. A separate volume pump and system used for water only shall be used to fill the batch tanks. An air gap between the water source and mixing tank shall be maintained during the filling process.

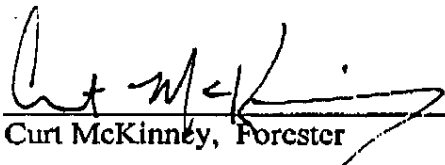

---

Curt McKinney, Forester