

State of Oregon
Department of Forestry / Department of Revenue
Notification number: 2008-781-50696 [78128745]

Attached is the processed information from the Notification of Operation and/or Application for Permits.
Please review this information and retain for future reference.

- Notice is given to the State Forester that an operation will be conducted on the lands described herein (ORS 527.670).

- A permit to operate power driven machinery is issued for the lands described herein (ORS 477.625)

Concerns CONT Settlement Feature

C N S ODFW Spring SWD

I. WHERE TIMBER HARVESTING IS PART OF THE PROPOSED OPERATION:

A. NOTICE TO TIMBER OWNER: Party owning the harvested timber at the point it is first measured is shown in the section marked TIMBER OWNER and is responsible for payment of Oregon timber taxes.

B. NOTICE TO LAND OWNER: Party shown in the section marked LAND OWNER is responsible for reforestation of the site if so required.

District: **Western Lane**
Office: **Veneta**
County: **Lane**
WOSTOT:

Received by ODF on August 8, 2008 by mail

15 DAY WAITING PERIOD REQUIRED

II. WRITTEN PLANS:

- A WRITTEN PLAN may be required before certain activities can commence on the Operation.

A WRITTEN PLAN may be required for the situations indicated by an below. A WRITTEN PLAN must be submitted or a WRITTEN WAIVER must be obtained from the State Forester before any portion of the operation may commence.

- Within 100 feet of a large lake or Type F or Type D stream. [OAR 629-605-170(1)(a)]

- Within 300 feet of a wildlife resource site listed in the 1984 ODF/ODFW Cooperative Agreement. [OAR 629-605-170(1)(b)]

- Within 300 feet of any resource identified in the Divisions 645 or 665 of the administrative rules. [OAR 629-605-170(1)(c)]

- Within 300 feet of a state or federally listed threatened or endangered wildlife resource site. [OAR 629-605-170(1)(d)]

***** NOTICE *****

The State Forester has determined that the following items requiring your attention are located within or adjacent to your operation area:

- Concerns - Resources - Water

See Unit Information on subsequent pages for details.

Operator:

Oregon Forest Management Services
41580 Deerhorn Rd
Springfield, OR 97478

Phone: (541) 896-3757

Land owner:

Giustina Land & Timber Co.
P O Box 989
Eugene, OR 97440

Phone: 345-2301

Timber owner:

Phone:

Marvin D. Brown
State Forester

Dave Lorenz
District Forester

(Subscriber)

Unit: 1

Status: Active

Stewardship Forester: Robert Johnson

Phone number: (541) 935-2283

Start date: 8/20/2008 End date: 12/31/2008

Site conditions: No Protected Waters within 100 ft
 Slope of 0% to 35%
 No mass soil movement

FP = L

FPA = L

Acres: 64 Feet: Estimated harvest: MBF

Activity: Herbicide Application

Methods: Ground

Brand name: Arsenal_Chopper_Garlon4_Foresters

Carrier: Water

Additives: None

App rate: Foliar Spray And Or Hack And

Other information: Escort_

Sc	Twp	Rge	Government lot	N E				N W				S W				S E				Harv tax	Reg use
				n	n	s	s	n	n	s	s	n	n	s	s	n	n	s	s		
				e	w	w	e	e	w	w	e	e	w	w	e	e	w	w	e		
28	19S	04W														X	X	X	X		WT1

Water Concern Information

Description	Classification	Rule
Streams	Unknown class	

Unit: 2

Status: Active

Stewardship Forester: Robert Johnson

Phone number: (541) 935-2283

Start date: 8/20/2008 End date: 12/31/2008

Site conditions: No Protected Waters within 100 ft
 Slope of 0% to 35%
 No mass soil movement

FP = L

FPA = L

Acres: 36 Feet: Estimated harvest: MBF

Activity: Herbicide Application

Methods: Ground

Brand name: See Unit 1

Carrier: None

Additives: None

App rate: None

Sc	Twp	Rge	Government lot	N E				N W				S W				S E				Harv tax	Reg use
				n	n	s	s	n	n	s	s	n	n	s	s	n	n	s	s		
14	19S	04W																			
24	19S	04W		X				X	X										X		WT1 WT1

Special Concerns

Code Description Comment

ARC Archeological Area

Water Concern Information

Description Classification Rule

Streams Unknown class

Unit: 3

Status: Active

Stewardship Forester: Robert Johnson

Phone number: (541) 935-2283

Start date: 8/20/2008 End date: 12/31/2008

Site conditions: Lake or Stream within 100 ft
 Slope of 0% to 35%
 No mass soil movement

FP = L

FPA = H

Acres: 46 Feet: Estimated harvest: MBF

Activity: Herbicide Application

Methods: Ground

Brand name: See Unit 1

Carrier: None

Additives: None

App rate: None

Sc	Twp	Rge	Government lot	N E				N W				S W				S E				Harv tax	Reg use
				n	n	s	s	n	n	s	s	n	n	s	s	n	n	s	s		
07	19S	04W				X	X									X	X				WT1
08	19S	04W								X	X				X						WT1

Water Concern Information

Description	Classification	Rule
Fox Hollow Cr Trib	F str-sm N str-sm Unknown class Mand written plan	170a

Unit: 4 Status: Active

Stewardship Forester: Robert Johnson
 Start date: 8/20/2008 End date: 12/31/2008

Phone number: (541) 935-2283

Site conditions: No Protected Waters within 100 ft
 Slope of 0% to 35%
 No mass soil movement

FP = L

FPA = L

Acres: 22 Feet: Estimated harvest: MBF

Activity: Herbicide Application

Methods: Ground

Brand name: See Unit 1

Carrier: None

Additives: None

App rate: None

Sc	Twp	Rge	Government lot	N E				N W				S W				S E				Harv tax	Reg use
				n	n	s	s	n	n	s	s	n	n	s	s	n	n	s	s		
				e	w	w	e	e	w	w	e	e	w	w	e	e	w	w	e		
08	20S	04W										X	X								WT1

Water Concern Information

Description	Classification	Rule
Norris Creek Trib	Unknown class	

Protected Resources Information

Code	Description	Comment	Rule
NSO	Northern Spotted Owl Site	May require written plan	210

Unit: 5

Status: Active

Stewardship Forester: Robert Johnson

Phone number: (541) 935-2283

Start date: 8/20/2008 End date: 12/31/2008

Site conditions: No Protected Waters within 100 ft
 Slope of 0% to 35%
 No mass soil movement

FP = L

FPA = L

Acres: 34 Feet: Estimated harvest: MBF

Activity: Herbicide Application

Methods: Ground

Brand name: See Unit 1

Carrier: None

Additives: None

App rate: None

Sc	Twp	Rge	Government lot	NE				NW				SW				SE				Harv tax	Reg use
				n	n	s	s	n	n	s	s	n	n	s	s	n	n	s	s		
05	20S	03W												X							WT1
06	20S	03W														X		X	X		WT1

Special Concerns

Code Description Comment

ARC Archeological Area

Water Concern Information

Description Classification Rule

Turkey Run Trib N str-sm Unknown class

GIUSTINA LAND & TIMBER CO.

T 19S, R. 4W, SEC. 28

GRAND STAND

1 INCH = 1000 FEET.

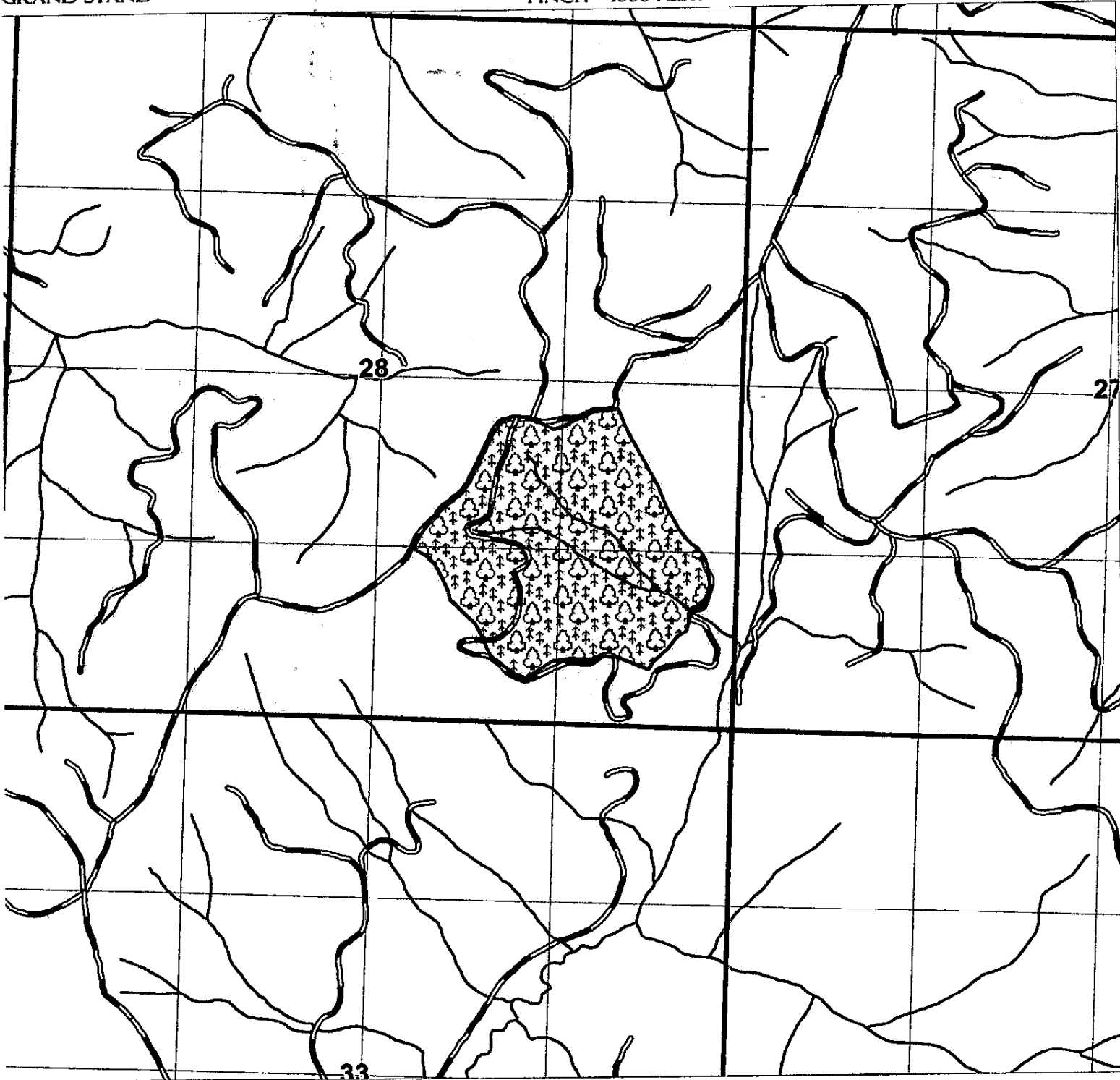

HARDWOOD CONTROL

UNIT BOUNDARY



64 TOTAL ACRES.

PRINTED: 8/5/2008

EXHIBIT A___ - OPERATIONAL AREA

GIUSTINA LAND & TIMBER CO.

T 19S, R. 4W, SEC. 13

IP KNOB

1 INCH = 1000 FEET.



HARDWOOD CONTROL

UNIT BOUNDARY



36 TOTAL ACRES.

GIUSTINA LAND & TIMBER CO.

T 19S, R 4W, SEC. 7

MAJEWSKI

1 INCH = 1000 FEET.

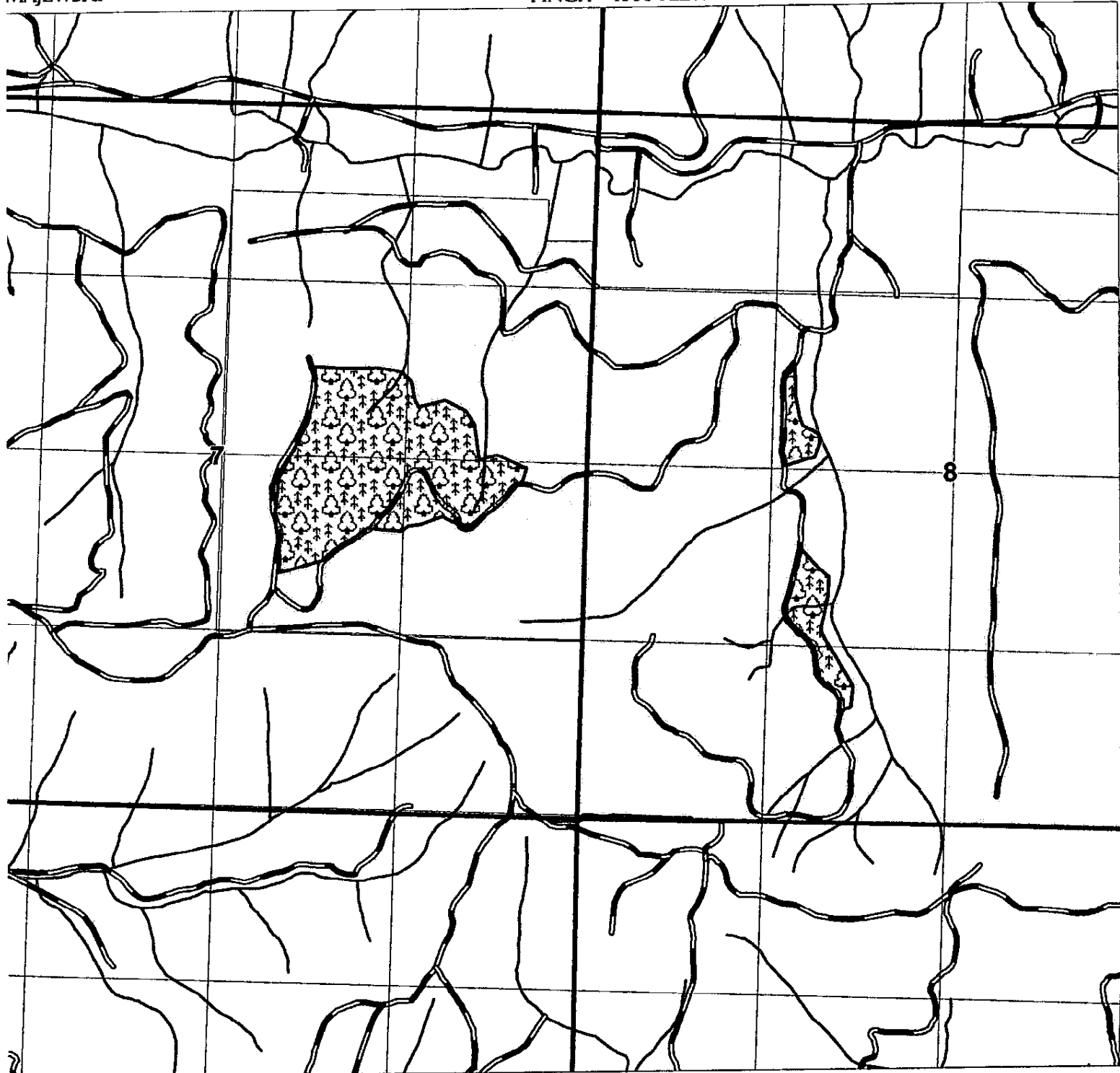

HARDWOOD CONTROL

UNIT BOUNDARY



46 TOTAL ACRES.

GIUSTINA LAND & TIMBER CO.

T 20S, R. 4W, SEC. 8

SY SALVAGE

1 INCH = 1000 FEET.



HARDWOOD CONTROL

UNIT BOUNDARY

22 TOTAL ACRES.



Giustina Land & Timber Co.

P. O. BOX 989
EUGENE, OREGON 97440-0989

August 7, 2008

Oregon Department of Forestry
Western Lane District
P. O. Box 157
Veneta, OR 97487

Stephanie: Re: Ground Spray

Enclosed is a Notification of Operations/Application
for permit for:

Sections 28,14,24,7,8, Township 19 South, Range 4
West,

Section 8, Township 20 South, Range 4 West,

Sections 5,6, Township 20 South, Range 3 West.

Sincerely,

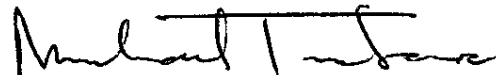

Michael Tucker
Forester

sw\word\forletts\nopwest1.doc

Enclosures

c: Sherrill
Cary

GIUSTINA LAND & TIMBER CO.

T 20S, R 3W, SEC. 5

TURKEY RUN

1 INCH = 1000 FEET.

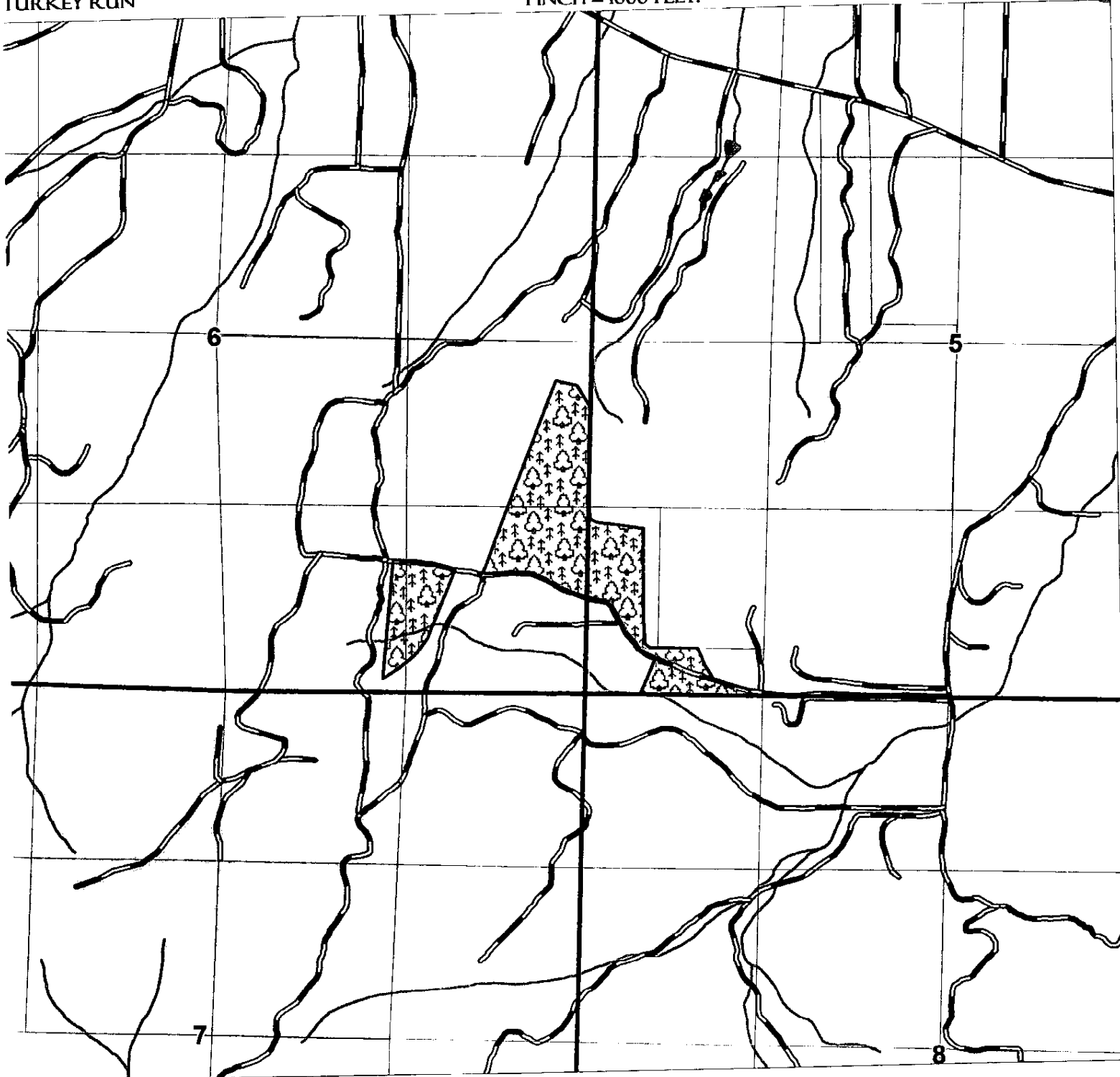

HARDWOOD CONTROL

UNIT BOUNDARY

34 TOTAL ACRES.



WRITTEN PLAN OF OPERATION FOR GROUND SPRAYING

- **LAND OWNER:** Giustina Land & Timber Co.
- **OPERATOR:** Oregon Forest Management Services, Inc.
- **LEGAL DESCRIPTION:** 19S-4W-8
- **UNIT NAME:** Majewski
- **PROTECTED RESOURCE:** Fox Hollow Cr. Trib.

PROJECT DESCRIPTION: A ground herbicide application will be conducted to suppress and/or eliminate vegetation that will hinder the establishment of conifer regeneration.

PROTECTION MEASURES: The fish bearing tributary stream to Fox Hollow Creek will be buffered by leaving a minimum of 10 feet of unsprayed vegetation. The spray crew will be briefed on the treatment of this area through a combination of maps, aerial photos and discussion with the forester prior to the herbicide application.

- **SUBMITTED BY:** MikeTucker, Forester, Giustina Land & Timber Co.
- **DATE SUBMITTED:** August 6, 2008