

State of Oregon
Department of Forestry / Department of Revenue
Notification number: 2008-781-50743 [78128792]

Attached is the processed information from the Notification of Operation and/or Application for Permits.
Please review this information and retain for future reference.

- Notice is given to the State Forester that an operation will be conducted on the lands described herein (ORS 527.675)
- A permit to operate power driven machinery is issued for the lands described herein (ORS 477.625)

N

I WHERE TIMBER HARVESTING IS PART OF THE PROPOSED OPERATION:

A. NOTICE TO TIMBER OWNER: Party owning the harvested timber at the point it is first measured is shown in the section marked TIMBER OWNER and is responsible for payment of Oregon timber taxes.

B. NOTICE TO LAND OWNER: Party shown in the section marked LAND OWNER is responsible for reforestation of the site if so required.

II. WRITTEN PLANS:

- A WRITTEN PLAN may be required before certain activities can commence on the Operation.

A WRITTEN PLAN may be required for the situations indicated by an below. A WRITTEN PLAN must be submitted or a WRITTEN WAIVER must be obtained from the State Forester before any portion of the operation may commence.

- Within 100 feet of a large lake or Type F or Type D stream. (OAR 629-605-170(1)(a))
- Within 300 feet of a wildlife resource site listed in the 1984 ODF/ODFW Cooperative Agreement. (OAR 629-605-170(1)(b))
- Within 300 feet of any resource identified in the Divisions 645 or 665 of the administrative rules. (OAR 629-605-170(1)(c))
- Within 300 feet of a state or federally listed threatened or endangered wildlife resource site. (OAR 629-605-170(1)(d))

Please contact the Oregon Department of Forestry forester named on the Unit Information sheet for further information on requirements that may be necessary to meet before any activity/operation begins.

Signed by **Mike Tucker** - representing the Land owner.

(Subscriber)

District: **Western Lane**
Office: **Veneta**
County: **Lane**
WOSTOT:

Received by ODF on August 24, 2008 by mail

15 DAY WAITING PERIOD REQUIRED

***** N O T I C E *****

The State Forester has determined that the following items requiring your attention are located within or adjacent to your operation area:

- Concerns - Resources - Water

See Unit Information on subsequent pages for details.

Operator:

Western Helicopter Services, Inc
P.O. Box 369
Newberg, OR 97132
Phone: (503) 538-9469

Land owner:

Giustina Land & Timber Co.
P O Box 989
Eugene, OR 97440
Phone: 345-2301

Timber owner:

Phone:

Marvin D. Brown
State Forester

Dave Lorenz
District Forester

Unit: 1

Status: Active

Stewardship Forester: Robert Johnson

Phone number: (541) 935-2283

Start date: 9/05/2008

End date: 12/31/2008

Site conditions: No Protected Waters within 100 ft
 Slope of 0% to 35%
 No mass soil movement

FP = L

FPA = L

Acres: 64

Feet:

Estimated harvest: MBF

Activity: Herbicide Application

Methods: Aerial

Brand name: Chopper Gen2_Oust_Patriot_Razor

Carrier: Water

Additives: None

App rate: None

Other information: MSO_Dyne Amic

Sc	Twp	Rge	Government lot	NE		NW		SW		SE		Harv tax	Reg use
				n	s	n	s	n	s	n	s		
28	19S	04W		e	w	e	w	e	w	e	w	X	WT1

Water Concern Information

Description	Classification	Rule
Streams	Unknown class	

Unit: 2

Status: Active

Stewardship Forester: Robert Johnson

Phone number: (541) 935-2283

Start date: 9/05/2008

End date: 12/31/2008

Site conditions: No Protected Waters within 100 ft
 Slope of 0% to 35%
 No mass soil movement

FP = L

FPA = L

Acres: 22

Feet:

Estimated harvest: MBF

Activity: Herbicide Application

Methods: Aerial

Brand name: Chopper Gen2_Oust_Patriot_Razor

Carrier: Water

Additives: None

App rate: None

Other information: MSO_Dyne Amic

Sc	Twp	Rge	Government lot	N E		N W		S W		S E		Harv tax	Reg use
				n	s	n	s	n	s	n	s		
08	20S	04W		e	w	e	w	e	w	e	w		WT1

Water Concern Information

Description	Classification	Rule
Streams	Unknown class	

Protected Resources Information

Code	Description	Comment	Rule
NSO	Northern Spotted Owl Site	May require written plan	210

T 19S, R. 4W, SEC. 28

1 INCH = 1000 FEET.

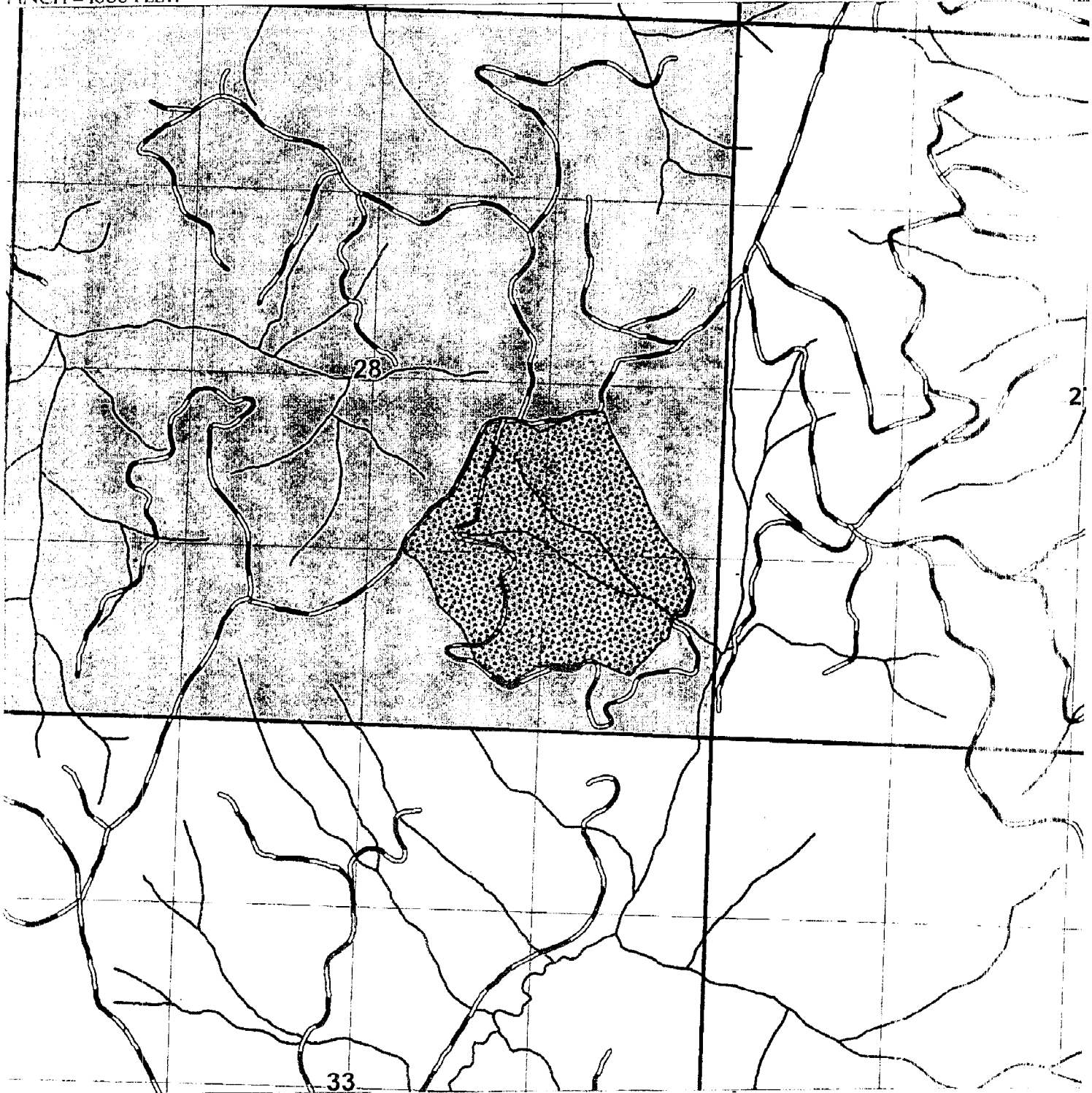

GRAND STAND

UNIT BOUNDARY

64 TOTAL ACRES.

SITE PREP. SPRAY



PRINTED: 8/21/2008

EXHIBIT A _____ OPERATIONS AREA

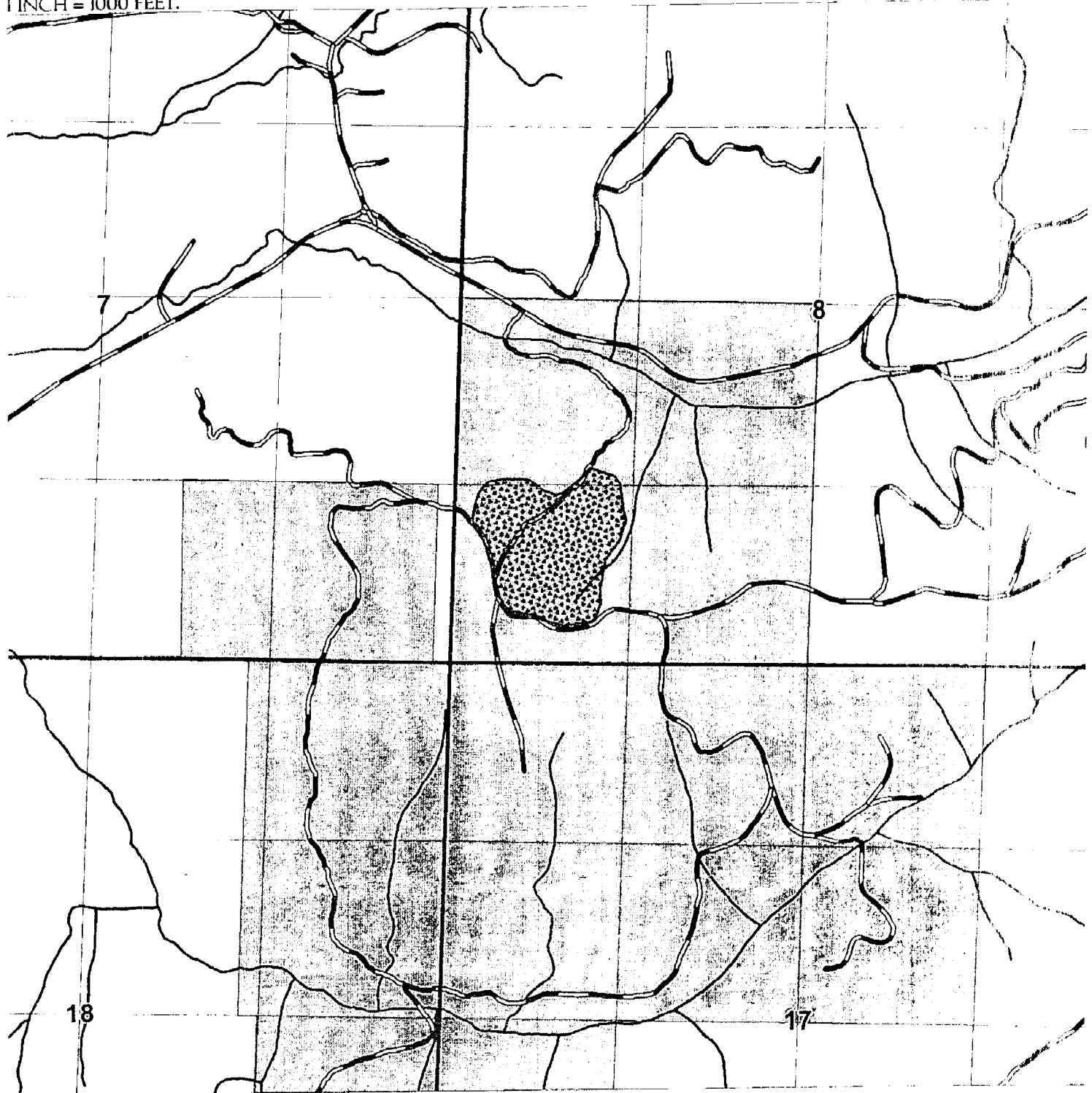

SY SALVAGE

UNIT BOUNDARY

22 TOTAL ACRES.

SITE PREP. SPRAY

