

State of Oregon
Department of Forestry / Department of Revenue
Notification number: 2008-781-50780 [78128829] 2008 In Unit Scotchbroom

Attached is the processed information from the Notification of Operation and/or Application for Permits.
Please review this information and retain for future reference.

- Notice is given to the State Forester that an operation will be conducted on the lands described herein (ORS 527.670).

C N

I. WHERE TIMBER HARVESTING IS PART OF THE PROPOSED OPERATION:

A. NOTICE TO TIMBER OWNER: Party owning the harvested timber at the point it is first measured is shown in the section marked TIMBER OWNER and is responsible for payment of Oregon timber taxes.

B. NOTICE TO LAND OWNER: Party shown in the section marked LAND OWNER is responsible for reforestation of the site if so required.

II. WRITTEN PLANS:

- A WRITTEN PLAN may be required before certain activities can commence on the Operation.

A WRITTEN PLAN may be required for the situations indicated by an below. A WRITTEN PLAN must be submitted or a WRITTEN WAIVER must be obtained from the State Forester before any portion of the operation may commence.

- Within 100 feet of a large lake or Type F or Type D stream. [OAR 629-605-170(1)(a)]

- Within 300 feet of a wildlife resource site listed in the 1984 ODF/ODFW Cooperative Agreement. [OAR 629-605-170(1)(b)]

- Within 300 feet of any resource identified in the Divisions 645 or 665 of the administrative rules. [OAR 629-605-170(1)(c)]

- Within 300 feet of a state or federally listed threatened or endangered wildlife resource site. [OAR 629-605-170(1)(d)]

Please contact the Oregon Department of Forestry forester named on the Unit Information sheet for further information on requirements that may be necessary to meet before any activity/operation begins.

Signed by **Mike Emmons** - representing the Land owner.

(Subscriber)

District: **Western Lane**
Office: **Veneta**
County: **Lane**
WOSTOT:

Received by ODF on September 9, 2008 by mail

15 DAY WAITING PERIOD REQUIRED

******* NOTICE *******

The State Forester has determined that the following items requiring your attention are located within or adjacent to your operation area:

- Concerns - Resources - Water

See Unit Information on subsequent pages for details.

Operator:

Oregon Forest Management Services
41580 Deerhorn Rd
Springfield, OR 97478

Phone: (541) 896-3757

Land owner:

Seneca Jones Timber Co, L P
P O Box 10265
Eugene, OR 97440

Phone: (541) 461-6245

Timber owner:

Phone:

Marvin D. Brown
State Forester

Dave Lorenz
District Forester

Unit: 1

Status: Active

Stewardship Forester: State Lands

Phone number: (541) 935-2283

Start date: 9/22/2008

End date: 12/31/2008

Site conditions: Lake or Stream within 100 ft
 Slope of 0% to 35%
 No mass soil movement

FP = L

FPA = H

Acres: 700

Feet:

Estimated harvest: MBF

Activity: Herbicide Application

Methods: Ground

Brand name: Garlon 4

Carrier: Methylated Oil

Additives: None

App rate: None

Sc	Twp	Rge	Government lot	N E				N W				S W				S E				Harv tax	Reg use
				n e	n w	s w	s e	n e	n w	s w	s e	n e	n w	s w	s e	n e	n w	s w	s e		
16	18S	04W								X	X	X	X	X	X	X	X	X	X		WT1
21	18S	04W						X	X												WT1

Water Concern Information

Description	Classification	Rule
Spencer Cr Tributary	F str-sm Unknown class Other wetland-> 0.25 ac Mand written plan	170a

Unit: 2

Status: Active

Stewardship Forester: Robert Johnson

Phone number: (541) 935-2283

Start date: 9/22/2008 End date: 12/31/2008

Site conditions: Lake or Stream within 100 ft
 Slope of 0% to 35%
 No mass soil movement

FP = L

FPA = H

Acres: 58 Feet: Estimated harvest: MBF

Activity: Herbicide Application

Methods: Ground

Brand name: See Unit 1

Carrier: None

Additives: None

App rate: None

Sc	Twp	Rge	Government lot	N		E		NW		SW		SE		Harv tax	Reg use
				n	e	n	s	n	s	n	s	n	s		
32	19S	04W										X	X	X	WT1

Water Concern Information

Description	Classification	Rule
Hawley And Coyote Cr Tribs	Unknown class	

Unit: 3

Status: Active

Stewardship Forester: Robert Johnson

Phone number: (541) 935-2283

Start date: 9/22/2008 End date: 12/31/2008

Site conditions: Lake or Stream within 100 ft
 Slope of 0% to 35%
 No mass soil movement

FP = L

FPA = H

Acres: 88 Feet: Estimated harvest: MBF

Activity: Herbicide Application

Methods: Ground

Brand name: See Unit 1

Carrier: None

Additives: None

App rate: None

Sc	Twp	Rge	Government lot	N E				N W				S W				S E				Harv tax	Reg use
				n	n	s	s	n	n	s	s	n	n	s	s	n	n	s	s		
				e	w	w	e	e	w	w	e	e	w	w	e	e	w	w	e		
26	19S	05W						X	X			X									WT1

Water Concern Information

Description	Classification	Rule
Farman Cr Trib	Unknown class	

Unit: 4

Status: Active

Stewardship Forester: Ole Buch

Phone number: (541) 935-2283

Start date: 9/22/2008

End date: 12/31/2008

Site conditions: Lake or Stream within 100 ft
 Slope of 0% to 35%
 No mass soil movement

FP = L

FPA = H

Acres: 88

Feet:

Estimated harvest: MBF

Activity: Herbicide Application

Methods: Ground

Brand name: See Unit 1

Carrier: None

Additives: None

App rate: None

Sc	Twp	Rge	Government lot	N E				N W				S W				S E				Harv tax	Reg use
				n	n	s	s	n	n	s	s	n	n	s	s	n	n	s	s		
				e	w	w	e	e	w	w	e	e	w	w	e	e	w	w	e		
20	19S	06W						X	X			X	X								WT1

Water Concern Information

Description	Classification	Rule
Conger Creek Trib	Unknown class	

September 9, 2008
ODF Western Lane Forest Protection District
Re: Written Plan for 2008 Operations

Seneca Jones Timber Company herein submits a written plan for operations near a resource protection area. In accordance with the Oregon Forest Practices Act, these operations shall provide equal or better protection for the environment while enhancing effectiveness of forest management operations and achievement of the desired future condition. This written plan is based on the following information:

Type of Operation:	Manual Herbicide Application
Unit:	Gimpl Hill
Legal Description:	T18S, R4W, Section 16/21
Unit Size:	700 acres
Reason for Plan:	Operation within 100' of Small, 'F' class stream

Information:

A tributary to Spencer Creek flows through the Gimple Hill Spot Spray treatment area. This specific resource protection area is identified on the attached map. This stream is classed as a small, 'F' or fish-bearing stream, in this area. Seneca plans to apply herbicides adjacent to, but no closer than 10', of the indicated watercourse, allowing this buffer to protect the stream from any potential drift or error of application and maintain shade on the watercourse. Therefore, Seneca will not directly apply herbicides in the buffer zone. This manual application primarily for control of woody brush vegetation and hardwood sprouts.

The protection of this stream zone will be ensured by Seneca's continued dedication to the proper application of herbicides through the following practices. Prior to application a Seneca representative will relay the information included in this written plan to the applicator. This information will include a thorough review of the stream zone and the 10' no spray buffer zone as well as property line locations. Prior to and during the application period the applicator will take continuous weather measurements to assess risk and continued plan success. These stream zone protection measures are consistent with best management practices and will not affect any of the required components of the riparian management zone.

In closing we believe these measures will benefit both the environment and the operations of Seneca Jones Timber Company. If there are any concerns or more appropriate measures to be considered, please telephone our office at 541.461.6245 respectively. Otherwise, we will anticipate your approval of this measure and proceed as indicated during our operations.

Sincerely,

Mike Emmons
Eugene - Seneca Jones Timber Company



Seneca Jones
Timber Company

Twp.18S Rng.04W Sec.16

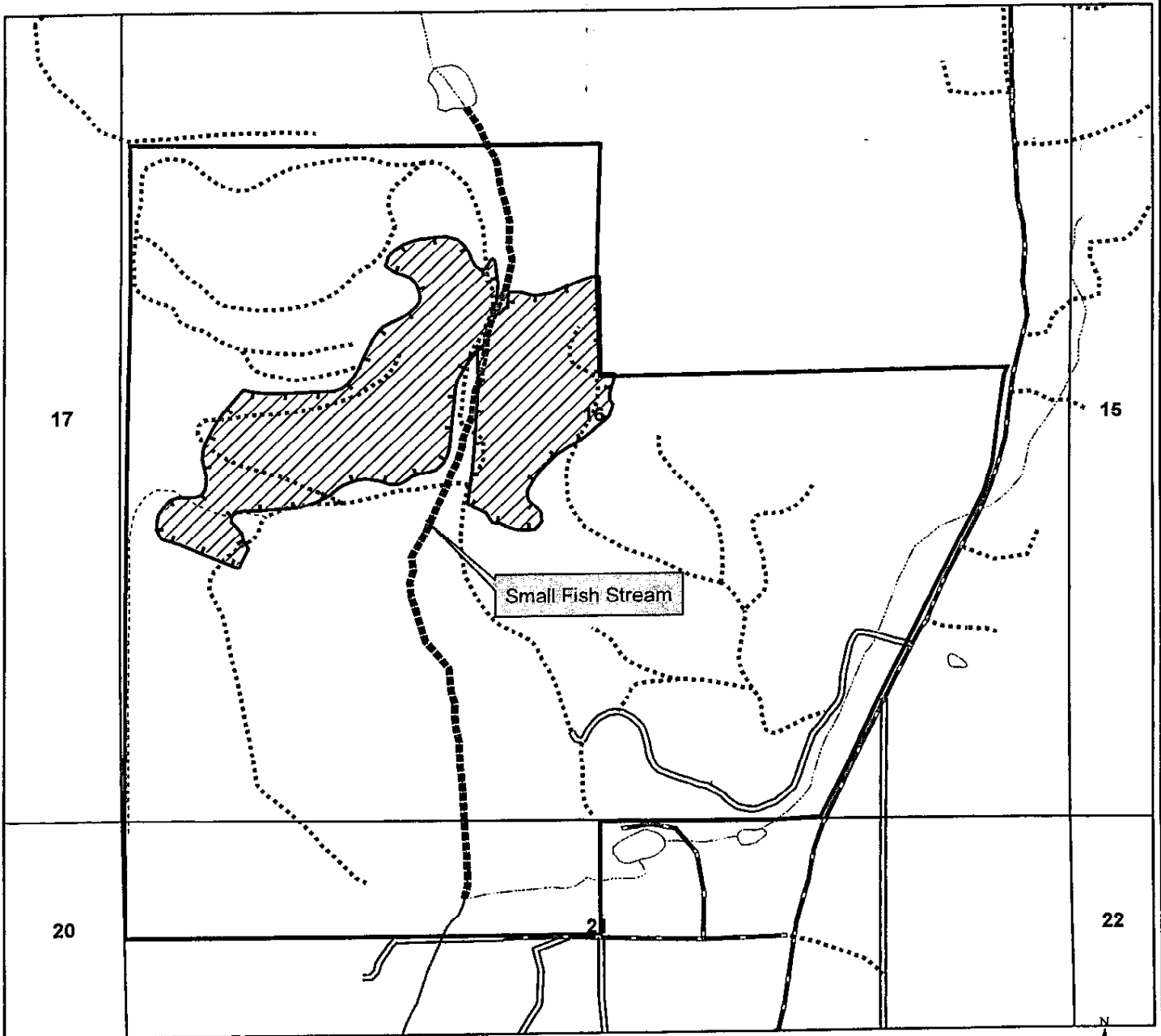

1 inch equals 822 feet

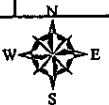

OWNERSHIP	<all other values>	<all other values>
	INT LAKE	Fish Stream
	LAKE	
	LARGE	
	MEDIUM	
	RIVER	
	SMALL	

Gimple Hill 700 Acres In-unit Scotchbroom

Comments:

September 4, 2008



**Seneca Jones
Timber Company**

Twp.19S Rng.04W Sec.32

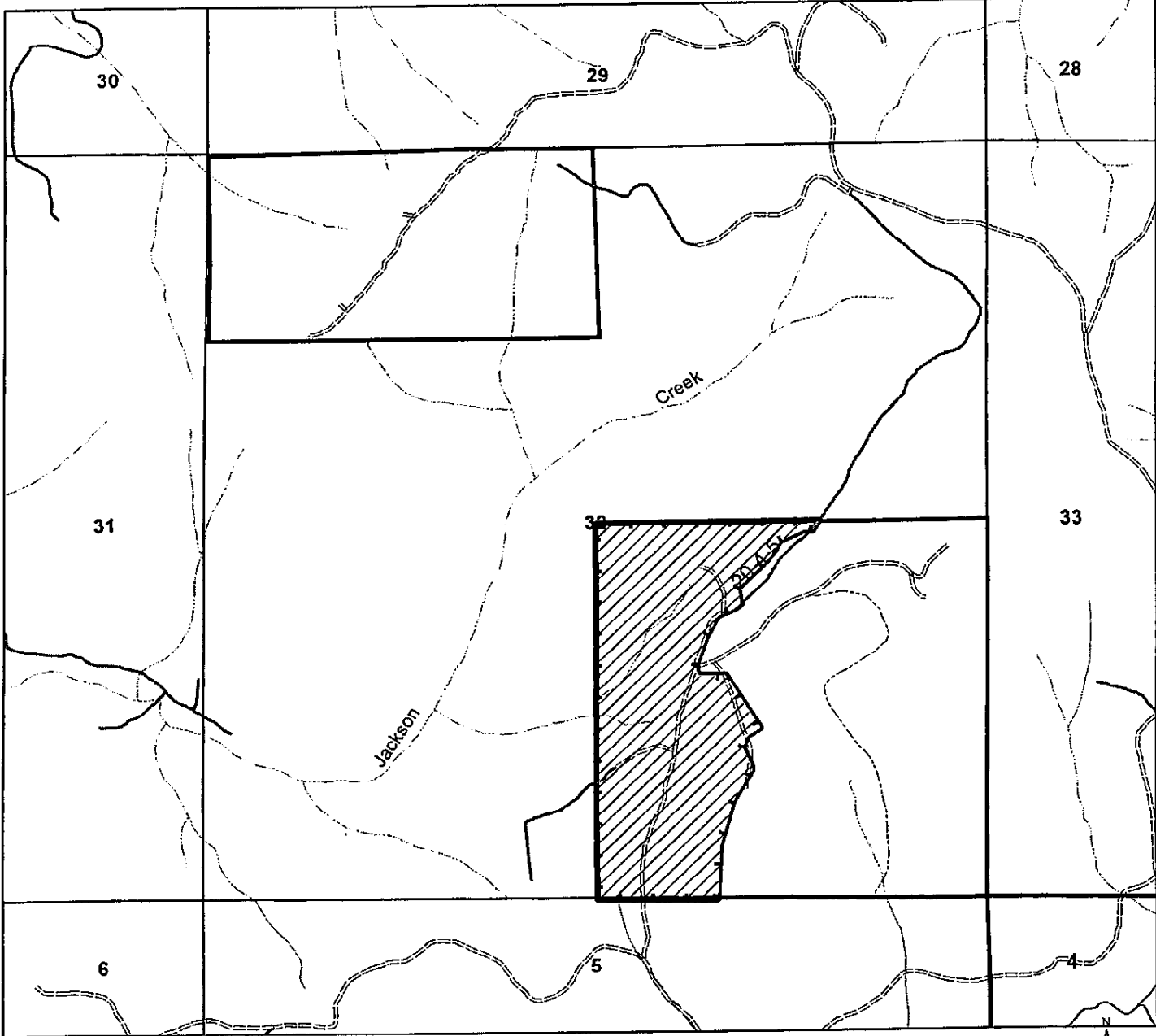

1 inch equals 1,000 feet



OWNERSHIP	INT LAKE	ALL OTHER ROADS
LAKE	NO CLASS	TRAIL
LARGE RIVER	DIRT	GRAVEL
MEDIUM RIVER	DIVIDED	HIGHWAY
SMALL RIVER	PAVED	BRUSH-MANUAL SCOTCHBROOM

**South Camus 32
58 Acres
In-Unit Scotchbroom**

Comments:

Jan 04, 2007



Seneca Jones
Timber Company

Twp.19S Rng.05W Sec.26

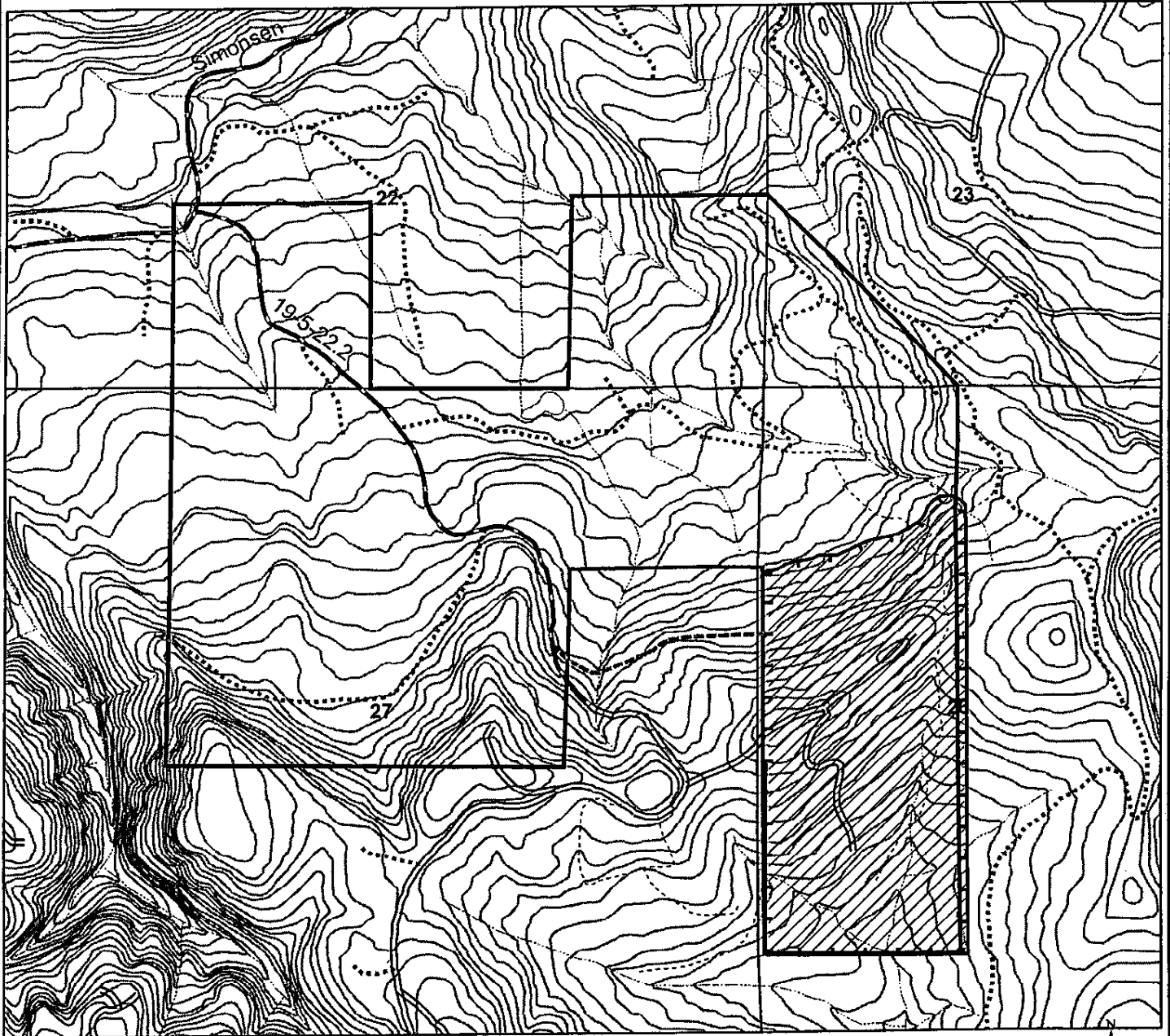

1 inch equals 1,000 feet

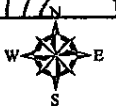

	OWNERSHIP	— <all other values>	==== <all other values>
	INT LAKE	- - -	
	LAKE	---	
	LARGE RIVER		
	MEDIUM RIVER	====	
	SMALL RIVER	---	

Simonson East 88 Acres In-unit Scotchbroom

Comments:

September 4, 2008

September 9, 2008

ODF West Lane Forest Protection District

Re: Written Plan for 2008 operations

Seneca Jones Timber Company herein submits a written plan for operations near a resource protection area. In accordance with the Oregon Forest Practices Act, these operations shall provide equal or better protection for the environment while enhancing effectiveness of forest management operations and achievement of the desired future condition. This written plan is based on the following information:

Type of Operation: Manual Herbicide Application
Unit: HOP Tract T19S, R6W, Section 20 80 Acres
Reason for Plan: Operation within 100' of type 'F' class stream

Information:

A tributary to Pheasant Creek flows on the eastern side of Seneca's HOP Tract treatment area. Residual conifers and hardwoods exist along the BLM property line and within the stream location which is at least 80 feet from the treatment area. This stream is classed as a small 'F' or fish-bearing stream, in this area. Seneca plans to apply herbicides only in the treatment area shown on the attached map, but no closer than 10 feet. This will allow the buffer to protect the streams from any potential drift or error of application and maintain shade on the watercourse. This release operation will utilize Garlon, and Surfactant Oil herbicides primarily for control of Scotch Broom and Black Berry.

The protection of these stream zones will be ensured by Seneca's continued dedication to the proper application of herbicides through the following practices. Prior to application a Seneca representative will relay the information included in this written plan to the applicator. This information will include a thorough review of the stream zone and the 10' no spray buffer zone as well as property line locations. Applicator will be instructed to utilize a batching area at least 100 feet from any water area. Prior to and during the application period the applicator will take continuous weather measurements to assess risk and continued plan success. These stream zone protection measures are consistent with best management practices and will not affect any of the required components of the riparian management zone.

In closing we believe these measures will benefit both the environment and the operations of Seneca Jones Timber Company. If there are any concerns or more appropriate measures to be considered, please telephone our office at 541.461-6245. Otherwise, we will anticipate your approval of this measure and proceed as indicated during our operations.

Sincerely,

Mike Emmons _____
Forester



Seneca Jones
Timber Company

Twp.19S Rng.06W Sec.20

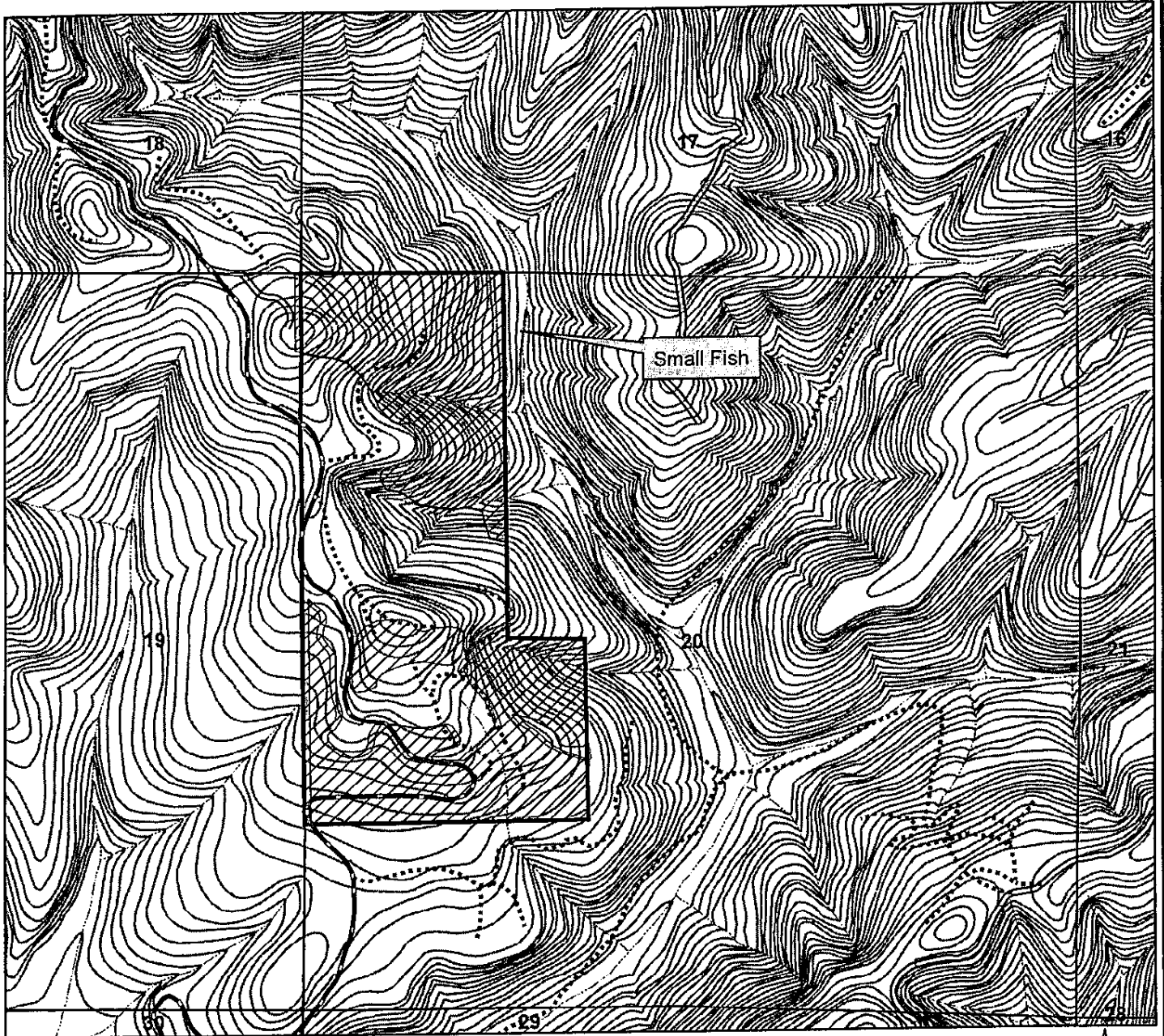

1 inch equals 1,000 feet



	OWNERSHIP	--- <all other values>	--- <all other values>
---	INT LAKE		
---	LAKE		
---	LARGE		
---	MEDIUM		
---	RIVER		
---	SMALL		

Hop Tract 80 Acres In-Unit Scotchbroom

Comments:

September 4, 2008