

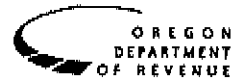

**State of Oregon**  
**Department of Forestry - Department of Revenue**  
**Notification Number: 2013-771-00166**  
**Timber Sale: Ground Backpack Spray**



Attached is the processed information from the Notification of Operation/Application for Permit signed by Bonnie Covell representing the Land Owner, and received by Department of Forestry on January 31, 2013. Please review this information and retain for future reference.

**Notices and Permits**

Notice is given to the State Forester that an operation will be conducted on the lands described herein.

<b>SF Comments:</b> Written Plans received 01-31-13. Follow directions as per the manufacturer(s) label.	
<p align="center"><b>LEGAL NOTICE</b></p> <p>The following section provides legal notification of the requirement to submit a written plan before certain portions of this Operation may begin. The requirements are indicated below:</p> <p>A statutory Written Plan is required before operation activities begin near the protected resource(s) listed in the following Unit Information Page(s) or otherwise described to you by the Stewardship Forester (see OAR 629-605-0170(1)).</p> <p>The Written Plan must describe in detail how the resource(s) will be protected during the operation. There is a waiting period for written plans that is separate from the notification waiting period. Contact the Stewardship Forester shown on the following Unit Information Page(s) for more information on Written Plans and waiting periods.</p>	<p><b>Notification 15 Day Waiting Period:</b> This Operation is subject to the 15 day Waiting Period.</p> <p><b>Operator:</b> Weyerhaeuser Company Springfield Operations P.O. Box 275 Springfield, OR 97477-9975 (541) 988-7502</p> <p><b>Fire Contact:</b> Bonnie Covell (541) 746-2511</p> <p><b>Land Owner:</b> Weyerhaeuser Company Springfield Operations P.O. Box 275 Springfield, OR 97477-9975 (541) 988-7502</p> <p><b>Timber Owner:</b></p>
<p>District: South Cascade</p> <p>Office: Springfield Unit</p> <p>County: Lane</p>	

(Subscriber Copy)

**Doug Decker, State Forester**  
**Greg Wagenblast, District Forester**

**Unit Information - Notification: 201377100166**

Unit 1 of 1 Start: 03/01/13 End: 05/15/13

Status: Open

Stewardship Forester: Tim Meehan

**Site Conditions** Waters: Lake or stream Within 100 feet.

Soils: No mass soil movement.

Slope: 36% to 65%.

SF Phone Number: (541)726-3588

Priorities: Fire: Low FPA: High

Statutory Written Plan Required.

Twp	Rge	Sec	NE				NW				SW				SE				Government Lot Number	Tax Lot No.	Reg Use
			NE	NW	SW	SE	NE	NW	SW	SE	NE	NW	SW	SE	NE	NW	SW	SE			
16S	02W	12	<input type="checkbox"/>	<input type="checkbox"/>	<input type="checkbox"/>	<input type="checkbox"/>	<input type="checkbox"/>	<input type="checkbox"/>	<input type="checkbox"/>	<input type="checkbox"/>	<input checked="" type="checkbox"/>	<input type="checkbox"/>	<input type="checkbox"/>	<input checked="" type="checkbox"/>	<input type="checkbox"/>	<input type="checkbox"/>	<input checked="" type="checkbox"/>	<input type="checkbox"/>		3451	EL-1
16S	02W	13	<input type="checkbox"/>	<input checked="" type="checkbox"/>	<input checked="" type="checkbox"/>	<input type="checkbox"/>	<input checked="" type="checkbox"/>	<input type="checkbox"/>	<input type="checkbox"/>	<input type="checkbox"/>	<input type="checkbox"/>	<input type="checkbox"/>	<input type="checkbox"/>	<input type="checkbox"/>	<input type="checkbox"/>	<input type="checkbox"/>	<input type="checkbox"/>	<input type="checkbox"/>		3451	EL-1
16S	02W	13	<input type="checkbox"/>	<input type="checkbox"/>	<input type="checkbox"/>	<input type="checkbox"/>	<input type="checkbox"/>	<input type="checkbox"/>	<input type="checkbox"/>	<input type="checkbox"/>	<input type="checkbox"/>	<input type="checkbox"/>	<input type="checkbox"/>	<input type="checkbox"/>	<input type="checkbox"/>	<input checked="" type="checkbox"/>	<input type="checkbox"/>	<input type="checkbox"/>		3600	EL-1
16S	02W	13	<input type="checkbox"/>	<input type="checkbox"/>	<input checked="" type="checkbox"/>	<input type="checkbox"/>	<input type="checkbox"/>	<input type="checkbox"/>	<input type="checkbox"/>	<input type="checkbox"/>	<input type="checkbox"/>	<input type="checkbox"/>	<input type="checkbox"/>	<input type="checkbox"/>	<input type="checkbox"/>	<input type="checkbox"/>	<input type="checkbox"/>	<input type="checkbox"/>		3601	EL-1
16S	02W	28	<input type="checkbox"/>	<input type="checkbox"/>	<input type="checkbox"/>	<input type="checkbox"/>	<input type="checkbox"/>	<input type="checkbox"/>	<input type="checkbox"/>	<input type="checkbox"/>	<input type="checkbox"/>	<input type="checkbox"/>	<input checked="" type="checkbox"/>	<input type="checkbox"/>	<input type="checkbox"/>	<input type="checkbox"/>	<input type="checkbox"/>	<input type="checkbox"/>		3400	EL-1
16S	02W	28	<input type="checkbox"/>	<input type="checkbox"/>	<input type="checkbox"/>	<input type="checkbox"/>	<input type="checkbox"/>	<input type="checkbox"/>	<input type="checkbox"/>	<input type="checkbox"/>	<input type="checkbox"/>	<input checked="" type="checkbox"/>	<input type="checkbox"/>	<input type="checkbox"/>	<input type="checkbox"/>	<input type="checkbox"/>	<input type="checkbox"/>	<input type="checkbox"/>		3401	EL-1
16S	02W	28	<input type="checkbox"/>	<input type="checkbox"/>	<input type="checkbox"/>	<input type="checkbox"/>	<input type="checkbox"/>	<input type="checkbox"/>	<input type="checkbox"/>	<input type="checkbox"/>	<input type="checkbox"/>	<input type="checkbox"/>	<input checked="" type="checkbox"/>	<input type="checkbox"/>	<input type="checkbox"/>	<input type="checkbox"/>	<input checked="" type="checkbox"/>	<input type="checkbox"/>		3402	EL-1

Activity	Method	Acres	Feet	MBF	Comment
4a - Herbicide Application	Ground	77.00	0	0	Brand: LV6, Atrazine 4L, Transline, Rodeo, Velpar DF, Westar, Velossa, Oust XP, Westar, Sulfomet, Garlon 3A; Common: 2,4-D Ester, Atrazine, Clopyralid, Glyphosate, Hexazinone, Hexazinone, Hexazinone, Sulfometuron methyl, Sulfometuron methyl, Sulfometuron methyl, Triclopyr

Resource Name	Resource Description
Parsons Creek Trib	Parsons Creek Trib: Small Non-Fish Stream(s)
McGowan Creek Trib	McGowan Creek Trib: Small Type F, Small Non-Fish Stream(s)
McGowan Creek	McGowan Creek: Large Type F Stream(s)
	No Threatened or Endangered Species Found.
	No Special Concerns Found.
Subscribers: Forestland Dwellers	

# #3451 16s 2w 12/13

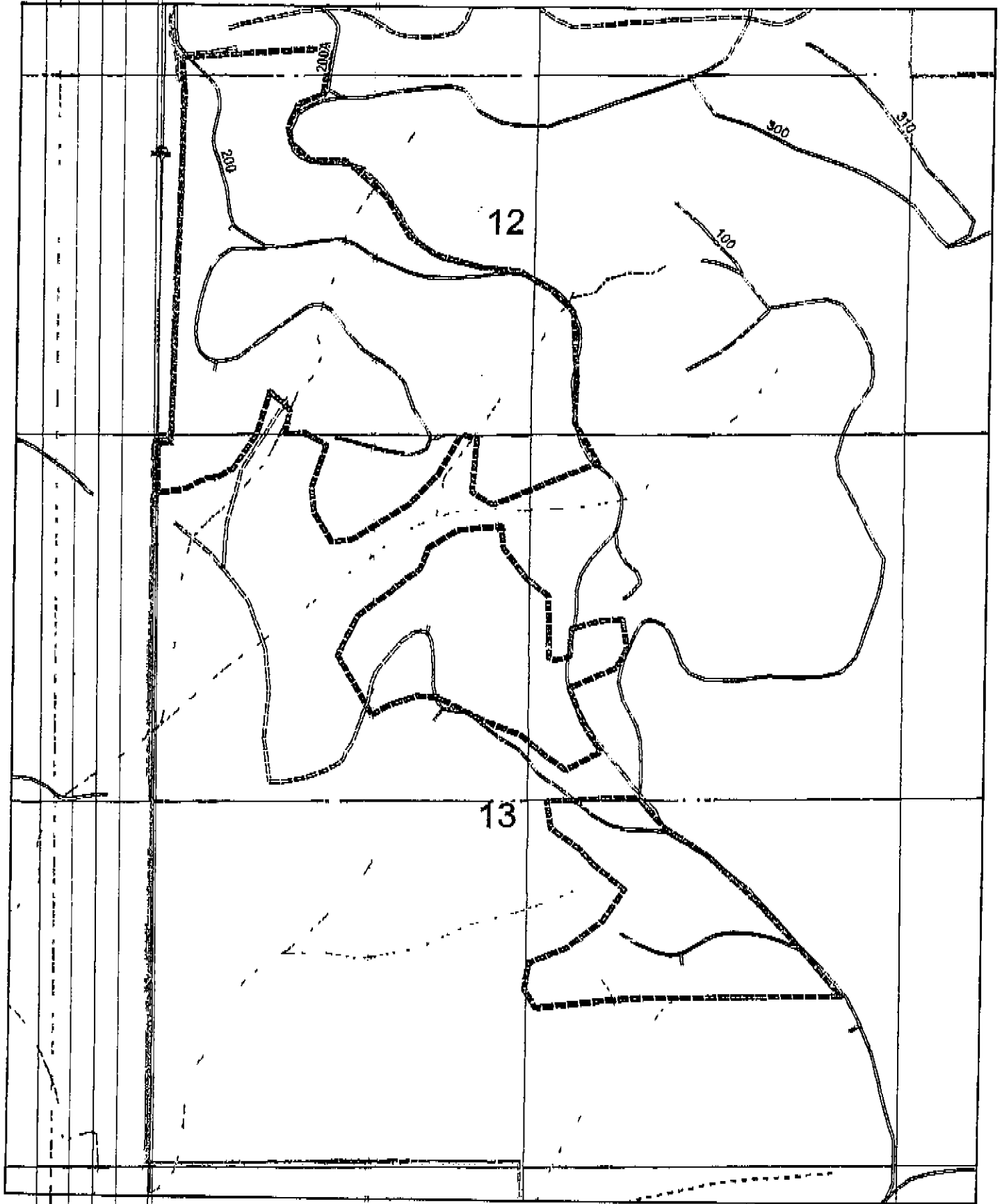

# #3600 16s 2w 13

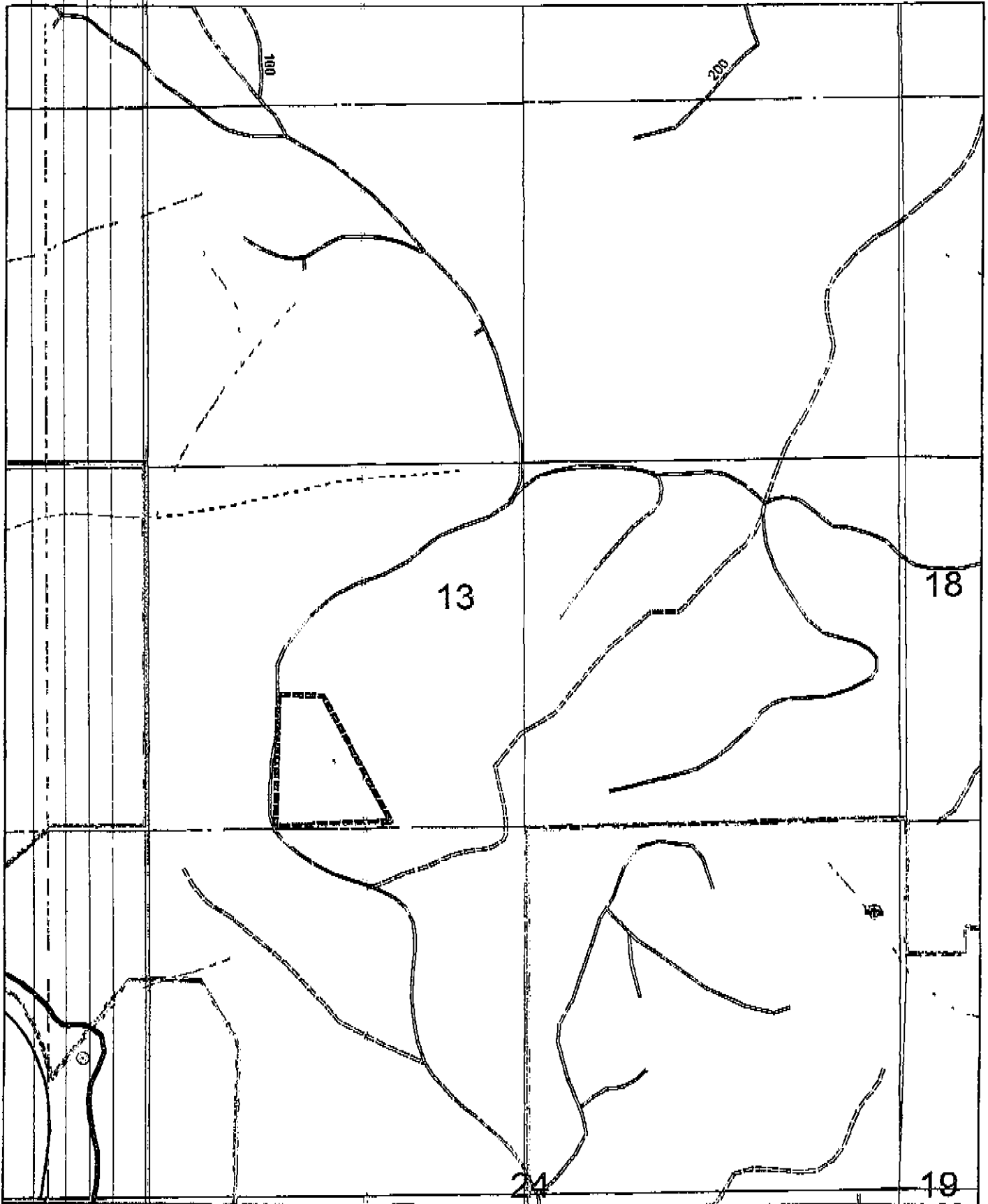

# #3601 16s 2w 13

