



**State of Oregon**  
**Department of Forestry - Department of Revenue**  
**Notification Number: 2013-781-00485**  
**Timber Sale: WL Chainsaw Release #1**



Attached is the processed information from the Notification of Operation/Application for Permit signed by Jeff Yost representing the Land Owner, and received by Department of Forestry on May 17, 2013. Please review this information and retain for future reference.

**Notices and Permits**

Notice is given to the State Forester that an operation will be conducted on the lands described herein.

A permit to use fire or operate power driven machinery is issued for the land described herein.

**SF Comments: Applicant Remarks: See written plan for operation within 100' of "F" or "D" streams. Landowner requests waiver of 15 day wait on portion of operation greater than 100' from "F" and "D" streams.**

**LEGAL NOTICE**

The following section provides legal notification of the requirement to submit a written plan before certain portions of this Operation may begin. The requirements are indicated below:

Based on information provided by the applicant, no Written Plans were required at the time this notice was sent. Written Plans may be required at a future date if new protected resources or other information is discovered.

**Notification 15 Day Waiting Period:**

This Operation is subject to the 15 day Waiting Period. A waiver was requested and is under consideration.

**Operator:**

Jeff Yost  
Weyerhaeuser Co.  
PO Box 1819  
Eugene, OR 97440  
(541) 744-4600

**Fire Contact:**

Jeff Yost  
(541) 744-4600

**Land Owner:**

Jeff Yost  
Weyerhaeuser Co.  
PO Box 1819  
Eugene, OR 97440  
(541) 744-4600

**Timber Owner:**

District: **Western Lane**

Office: **Veneta Unit**

County: **Lane**

(Subscriber Copy)

**Doug Decker, State Forester**  
**Link Smith, District Forester**

**Unit Information - Notification: 201378100485**

Unit 1 of 4 Start: 05/20/13 End: 12/31/13

Status: Open

Stewardship Forester: Robin L. Biesecker

**Site Conditions** Waters: Lake or stream Within 100 feet.

Soils: No mass soil movement.

Slope: 36% to 65%.

SF Phone Number: (541)935-2283

Priorities: **Fire: Low FPA: Medium**

Twp	Rge	Sec	NE				NW				SW				SE				Government Lot Number	Tax Lot No.	Reg Use
			NE	NW	SW	SE	NE	NW	SW	SE	NE	NW	SW	SE	NE	NW	SW	SE			
15S	07W	34	<input checked="" type="checkbox"/>	<input checked="" type="checkbox"/>	<input checked="" type="checkbox"/>	<input checked="" type="checkbox"/>	<input checked="" type="checkbox"/>	<input type="checkbox"/>	<input type="checkbox"/>	<input checked="" type="checkbox"/>	<input checked="" type="checkbox"/>	<input type="checkbox"/>	<input type="checkbox"/>	<input checked="" type="checkbox"/>	<input type="checkbox"/>	<input checked="" type="checkbox"/>	<input checked="" type="checkbox"/>	<input checked="" type="checkbox"/>			WT-1

Activity	Method	Acres	Feet	MBF	Comment
8 - Other	Manual application or operation	167.00	0	0	Unit #1951. Chainsaw release.

Resource Name	Resource Description
Tributaries to Congdon Creek	Tributaries to Congdon Creek: Small Domestic use Stream(s)
Tributaries to Congdon Creek	Small Unknown
Northern Spotted Owl site	
	No Special Concerns Found.

Subscribers: Jan Wroncy

**Unit Information - Notification: 201378100485**

Unit 2 of 4 Start: 05/20/13 End: 12/31/13

Status: Open

Stewardship Forester: Robin L. Biesecker

**Site Conditions** Waters: Lake or stream Within 100 feet.

Soils: No mass soil movement.

Slope: 0% to 35%.

SF Phone Number: (541)935-2283

Priorities: **Fire: Low FPA: Medium**

Twp	Rge	Sec	NE				NW				SW				SE				Government Lot Number	Tax Lot No.	Reg Use
			NE	NW	SW	SE	NE	NW	SW	SE	NE	NW	SW	SE	NE	NW	SW	SE			
16S	07W	2	<input type="checkbox"/>	<input type="checkbox"/>	<input type="checkbox"/>	<input type="checkbox"/>	<input type="checkbox"/>	<input type="checkbox"/>	<input type="checkbox"/>	<input type="checkbox"/>	<input type="checkbox"/>	<input type="checkbox"/>	<input type="checkbox"/>	<input type="checkbox"/>	<input checked="" type="checkbox"/>	<input checked="" type="checkbox"/>	<input checked="" type="checkbox"/>	<input type="checkbox"/>			WT-1

Activity	Method	Acres	Feet	MBF	Comment
8 - Other	Ground	60.00	0	0	Unit #1952. Chainsaw release.

Resource Name	Resource Description
Tributary to Village Creek	Tributary to Village Creek: Small Unknown
Tributary to Village Creek	Other Wetland Less than 1/2 Acre
	Small Domestic use Stream(s), Other Wetland Less than 1/2 Acre
	Significant Wetlands, Other Wetland Less than 1/2 Acre
	Other Wetland Less than 1/2 Acre
	Other Wetland Less than 1/2 Acre
	No Threatened or Endangered Species Found.
	No Special Concerns Found.

Subscribers: Jan Wroncy

**Unit Information - Notification: 201378100485**

Unit 3 of 4 Start: 05/20/13 End: 12/31/13

Status: Open

Stewardship Forester: Robin L. Biesecker

**Site Conditions** Waters: Lake or stream Within 100 feet.

Soils: No mass soil movement.

Slope: 0% to 35%.

SF Phone Number: (541)935-2283

Priorities: **Fire: Low FPA: Medium**

Twp	Rge	Sec	NE				NW				SW				SE				Government Lot Number	Tax Lot No.	Reg Use
			NE	NW	SW	SE	NE	NW	SW	SE	NE	NW	SW	SE	NE	NW	SW	SE			
16S	07W	31	<input type="checkbox"/>	<input type="checkbox"/>	<input type="checkbox"/>	<input type="checkbox"/>	<input checked="" type="checkbox"/>	<input type="checkbox"/>	<input type="checkbox"/>	<input checked="" type="checkbox"/>	<input type="checkbox"/>	<input type="checkbox"/>	<input type="checkbox"/>	<input type="checkbox"/>	<input type="checkbox"/>	<input type="checkbox"/>	<input type="checkbox"/>			WT-1	

Activity	Method	Acres	Feet	MBF	Comment
8 - Other	Ground	20.00	0	0	Unit #1953. Chainsaw release.

Resource Name	Resource Description
	No Waters Found.
	No Threatened or Endangered Species Found.
	No Special Concerns Found.

Subscribers: Jan Wroncy

**Unit Information - Notification: 201378100485**

Unit 4 of 4 Start: 05/20/13 End: 12/31/13

Status: Open

Stewardship Forester: Robin L. Biesecker

**Site Conditions** Waters: Lake or stream Within 100 feet.

Soils: No mass soil movement.

Slope: 36% to 65%.

SF Phone Number: (541)935-2283

Priorities: **Fire: Low FPA: Medium**

Twp	Rge	Sec	NE				NW				SW				SE				Government Lot Number	Tax Lot No.	Reg Use
			NE	NW	SW	SE	NE	NW	SW	SE	NE	NW	SW	SE	NE	NW	SW	SE			
16S	08W	36	<input type="checkbox"/>	<input type="checkbox"/>	<input type="checkbox"/>	<input type="checkbox"/>	<input type="checkbox"/>	<input type="checkbox"/>	<input type="checkbox"/>	<input type="checkbox"/>	<input type="checkbox"/>	<input type="checkbox"/>	<input type="checkbox"/>	<input checked="" type="checkbox"/>	<input type="checkbox"/>	<input checked="" type="checkbox"/>	<input checked="" type="checkbox"/>	<input checked="" type="checkbox"/>			WT-1

Activity	Method	Acres	Feet	MBF	Comment
8 - Other	Ground	140.00	0	0	Unit #1954. Chainsaw release.

**Resource Name**

Tributaries to Lake Creek

**Resource Description**

Tributaries to Lake Creek: Small Type F, Small Non-Fish Stream(s)

Tributaries to Lake Creek

Small Unknown, Significant Wetlands

No Threatened or Endangered Species Found.

No Special Concerns Found.

Subscribers: Forestland Dwellers, Jan Wroncy



South Valley Timberlands  
P.O. Box 1819  
Eugene, OR 97440-1819  
541-744-4600 (phone)  
541-744-4688 (fax)

## WRITTEN PLAN OF OPERATION FOR Manual Release

Weyerhaeuser Company is planning a Chainsaw Manual Release operation near protected resources. This letter is our submission of a written plan of operation for activities within 100 feet of protected resources. The attached plat shows the unit boundaries and resources to be protected

On all "F" and "D" streams hi-lighted on attached map, all vegetation within 10' of high water level and trees that lean over the channel will be retained. In areas of this operation where a buffer exists from previous harvest activity, that buffer will be left intact

"No cut" buffer areas will be identified with crew forman prior to beginning operations.

Unit # 1951 (ODF #1)  
Legal Description: 34-TISS-R7W  
Stream & Classification "D" STREAMS

Sincerely,

Jeff Yost, Forester  
South Valley Area

5-16-13

\_\_\_\_\_  
Operator

\_\_\_\_\_  
Date

\_\_\_\_\_  
Forest Practices Forester

\_\_\_\_\_  
Date

ODF # 1

MANUAL BRUSH RELEASE

District: SOUTH VALLEY

NE				NW				SW				SE				Sec.	Twp.	Rge.
N E	N W	S W	S E	N E	N W	S W	S E	N E	N W	S W	S E	N E	N W	S W	S E			
X	X	X	X	X				X	X			X				34	155	7W

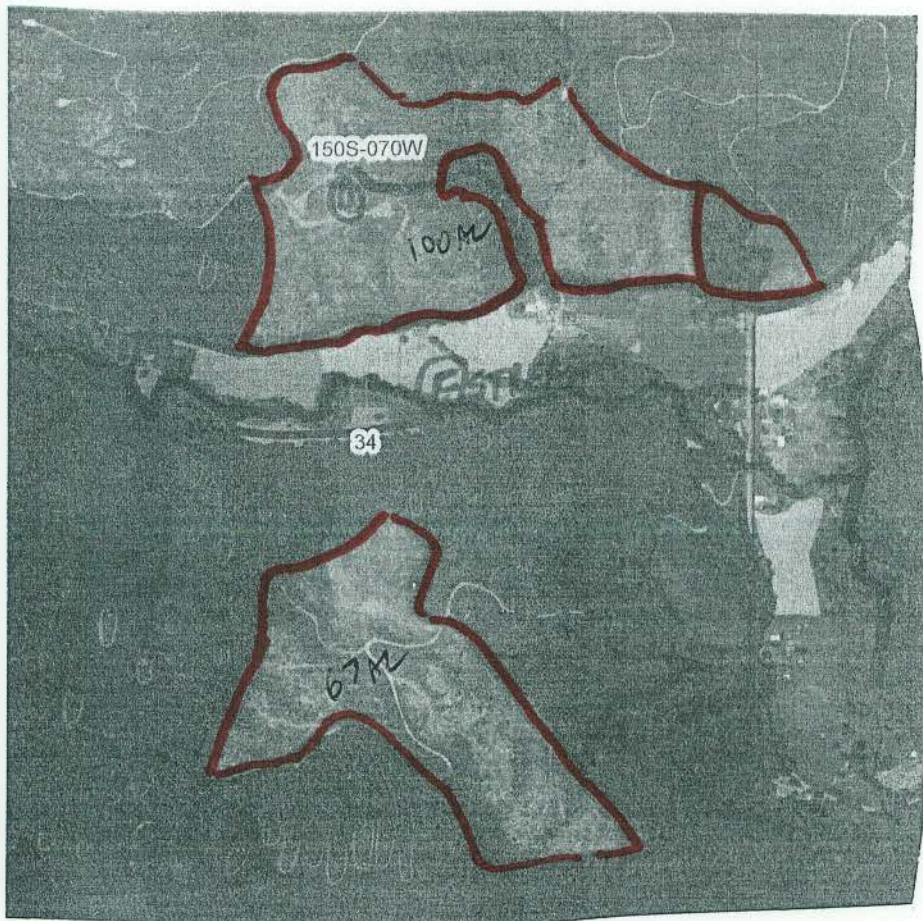

Contractor \_\_\_\_\_

Site Index \_\_\_\_\_

Species \_\_\_\_\_

Slope/Elevation \_\_\_\_\_

Date(s) \_\_\_\_\_

Comm. Thin. \_\_\_\_\_

Cable                  Tractor

Comments \_\_\_\_\_

Written Plan Needed? Yes  No \_\_\_\_\_

Submitted to: ODF WL

Date: \_\_\_\_\_

Contractor Signed: \_\_\_\_\_

Date: \_\_\_\_\_

State Approved Date: \_\_\_\_\_

Unit #	Acres	Estimated Stand Description						Post-Cruised	
		Birth Year	Trees Per Acre		DBH	Height	Origin	T/Acre	DBH
			Before	After					
1951	167								

Other Stipulations

- All brush overtopping conifer must be cut for the distance around the tree, equal to the height of the overtopping brush.
- \_\_\_\_\_
- \_\_\_\_\_
- \_\_\_\_\_

28

27

26

150S-070W

33

34

35

160S-070W 4

3

2

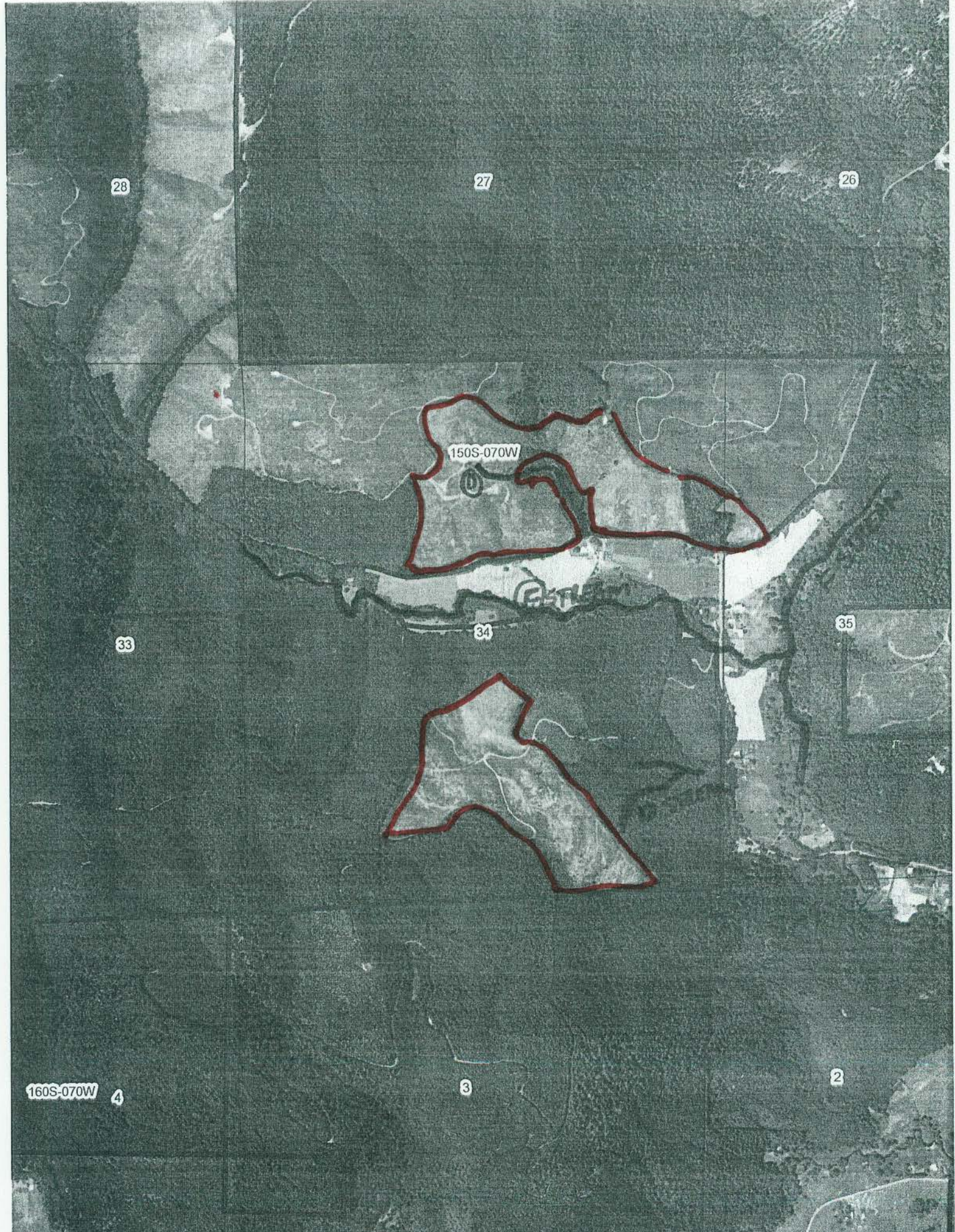



# MANUAL BRUSH RELEASE

ODF #2

District: SOUTH VALLEY

NE				NW				SW				SE				Sec.	Twp.	Rge.
N	N	S	S	N	N	S	S	N	N	S	S	N	N	S	S			
E	W	W	E	E	W	W	E	E	W	W	E	E	W	W	E			
												X	X	X		2	16S	7W

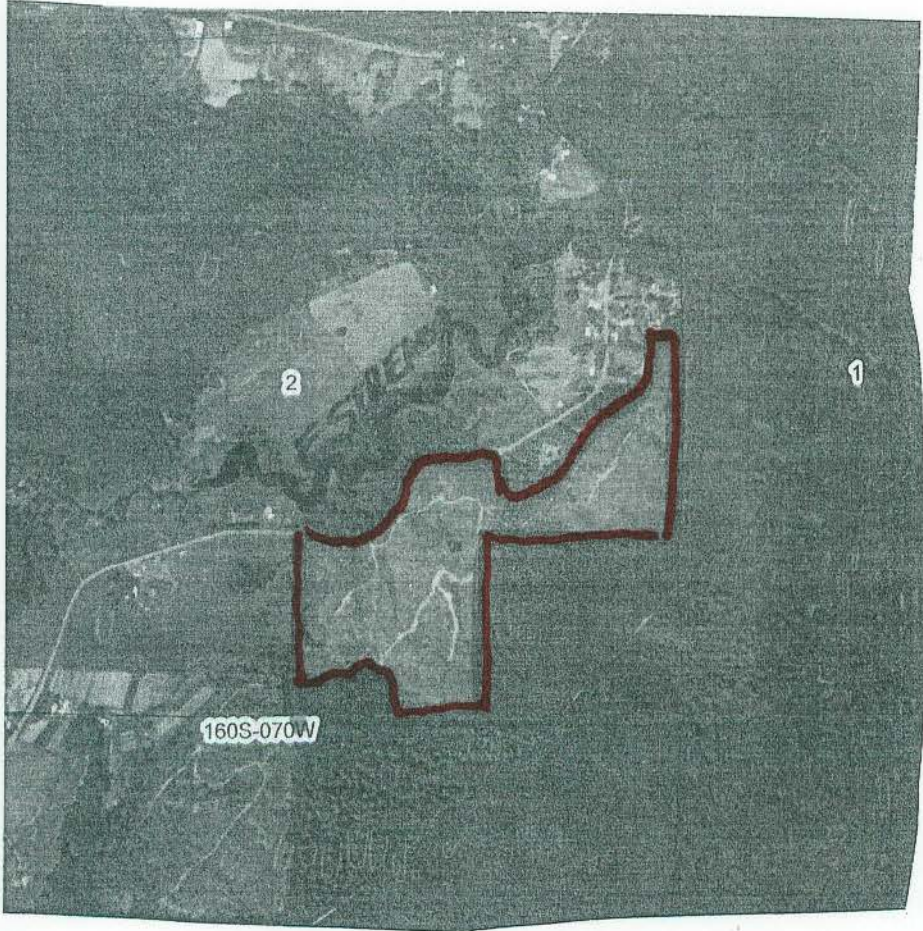

Contractor \_\_\_\_\_  
 Site Index \_\_\_\_\_  
 Species \_\_\_\_\_  
 Slope/Elevation \_\_\_\_\_  
 Date(s) \_\_\_\_\_  
 Comm. Thin. \_\_\_\_\_  
                                          Cable                                              Tractor  
 Comments \_\_\_\_\_  
 \_\_\_\_\_  
 Written Plan Needed? Yes \_\_\_\_\_ No   
 Submitted to: \_\_\_\_\_  
                                          Date: \_\_\_\_\_  
 Contractor Signed: \_\_\_\_\_  
                                          Date: \_\_\_\_\_  
 State Approved Date: \_\_\_\_\_

Unit #	Acres	Birth Year	Estimated Stand Description					Post Cruised	
			Trees Per Acre		DBH	Height	Origin	T/Acre	DBH
			Before	After					
1952	60								

### Other Stipulations

- All brush overtopping conifer must be cut for the distance around the tree, equal to the height of the overtopping brush.
- \_\_\_\_\_
- \_\_\_\_\_
- \_\_\_\_\_



150S-070W

34

35

36

3

2

1

160S-070W

10

11

12



South Valley Timberlands  
P.O. Box 1819  
Eugene, OR 97440-1819  
541-744-4600 (phone)  
541-744-4688 (fax)

## WRITTEN PLAN OF OPERATION FOR Manual Release

Weyerhaeuser Company is planning a Chainsaw Manual Release operation near protected resources. This letter is our submission of a written plan of operation for activities within 100 feet of protected resources. The attached plat shows the unit boundaries and resources to be protected

On all "F" and "D" streams hi-lighted on attached map, all vegetation within 10' of high water level and trees that lean over the channel will be retained. In areas of this operation where a buffer exists from previous harvest activity, that buffer will be left intact

"No cut" buffer areas will be identified with crew forman prior to beginning operations.

Unit # 1953 (ODF #3)

Legal Description: 31 - T16S - R7W

Stream & Classification SIF TRIB TO LAKE CK

Sincerely,

Jeff Yost, Forester

South Valley Area

5-16-13

\_\_\_\_\_  
Operator

\_\_\_\_\_  
Date

\_\_\_\_\_  
Forest Practices Forester

\_\_\_\_\_  
Date

ODF #3

MANUAL BRUSH RELEASE

District: SOUTH VALLEY

NE				NW				SW				SE				Sec.	Twp.	Rge.
N E	N W	S W	S E	N E	N W	S W	S E	N E	N W	S W	S E	N E	N W	S W	S E			
			X			X										31	16S	7W

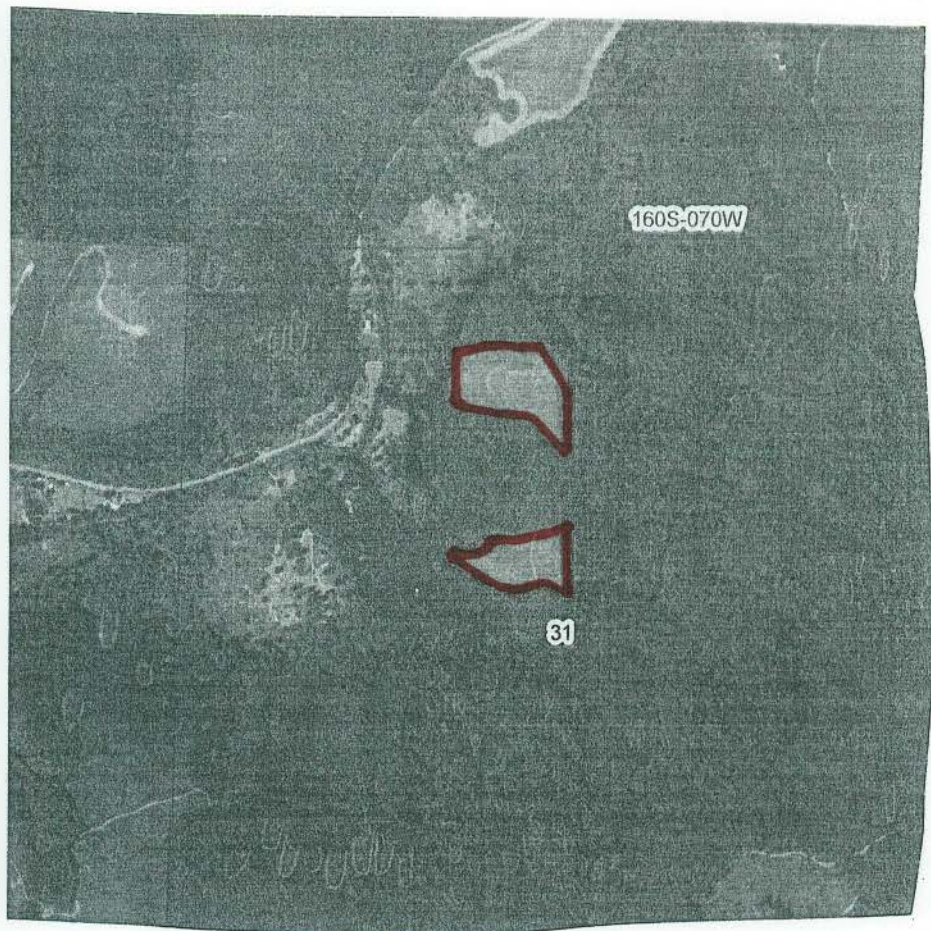

Contractor \_\_\_\_\_

Site Index \_\_\_\_\_

Species \_\_\_\_\_

Slope/Elevation \_\_\_\_\_

Date(s) \_\_\_\_\_

Comm. Thin. \_\_\_\_\_

Cable \_\_\_\_\_ Tractor \_\_\_\_\_

Comments \_\_\_\_\_

Written Plan Needed? Yes  No

Submitted to: ODF WL

Date: \_\_\_\_\_

Contractor Signed: \_\_\_\_\_

Date: \_\_\_\_\_

State Approved Date: \_\_\_\_\_

Unit #	Acres	Estimated Stand Description							Post Cruised	
		Birth Year	Trees Per Acre		DBH	Height	Origin	T/Acre	DBH	
			Before	After						
1953	20									

Other Stipulations

1. All brush overtopping conifer must be cut for the distance around the tree, equal to the height of the overtopping brush.
3. \_\_\_\_\_
4. \_\_\_\_\_

24

19

20

25

30

29

160S-080W

160S-070W

36

31

32

170S-080W

1

170S-070W

6

5

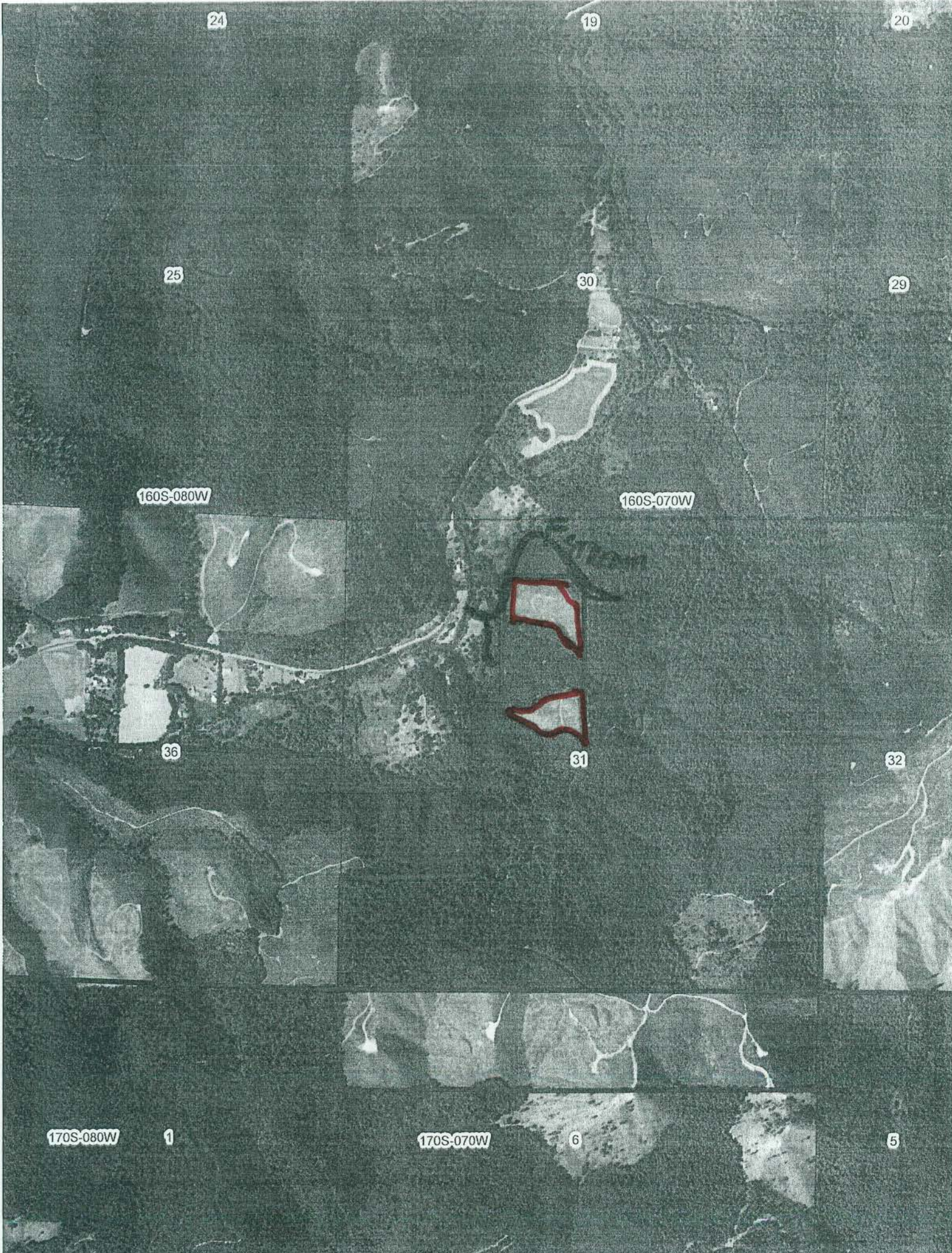



South Valley Timberlands  
P.O. Box 1819  
Eugene, OR 97440-1819  
541-744-4600 (phone)  
541-744-4688 (fax)

## WRITTEN PLAN OF OPERATION FOR Manual Release

Weyerhaeuser Company is planning a Chainsaw Manual Release operation near protected resources. This letter is our submission of a written plan of operation for activities within 100 feet of protected resources. The attached plat shows the unit boundaries and resources to be protected

On all "F" and "D" streams hi-lighted on attached map, all vegetation within 10' of high water level and trees that lean over the channel will be retained. In areas of this operation where a buffer exists from previous harvest activity, that buffer will be left intact

"No cut" buffer areas will be identified with crew forman prior to beginning operations.

Unit # 1954 (ODF # 4)

Legal Description: 36-T16S-RBW

Stream & Classification 5F X 2 TRIB TO LAKE CK

Sincerely,

Jeff Yost, Forester

South Valley Area

5-16-13

\_\_\_\_\_  
Operator

\_\_\_\_\_  
Date

\_\_\_\_\_  
Forest Practices Forester

\_\_\_\_\_  
Date

ODF # 4

MANUAL BRUSH RELEASE

District: SOUTH VALLEY

NE				NW				SW				SE				Sec.	Twp.	Rge.
N	N	S	S	N	N	S	S	N	N	S	S	N	N	S	S			
E	W	W	E	E	W	W	E	E	W	W	E	E	W	W	E			
								X		X	X	X	X	X	X	36	16S	8W

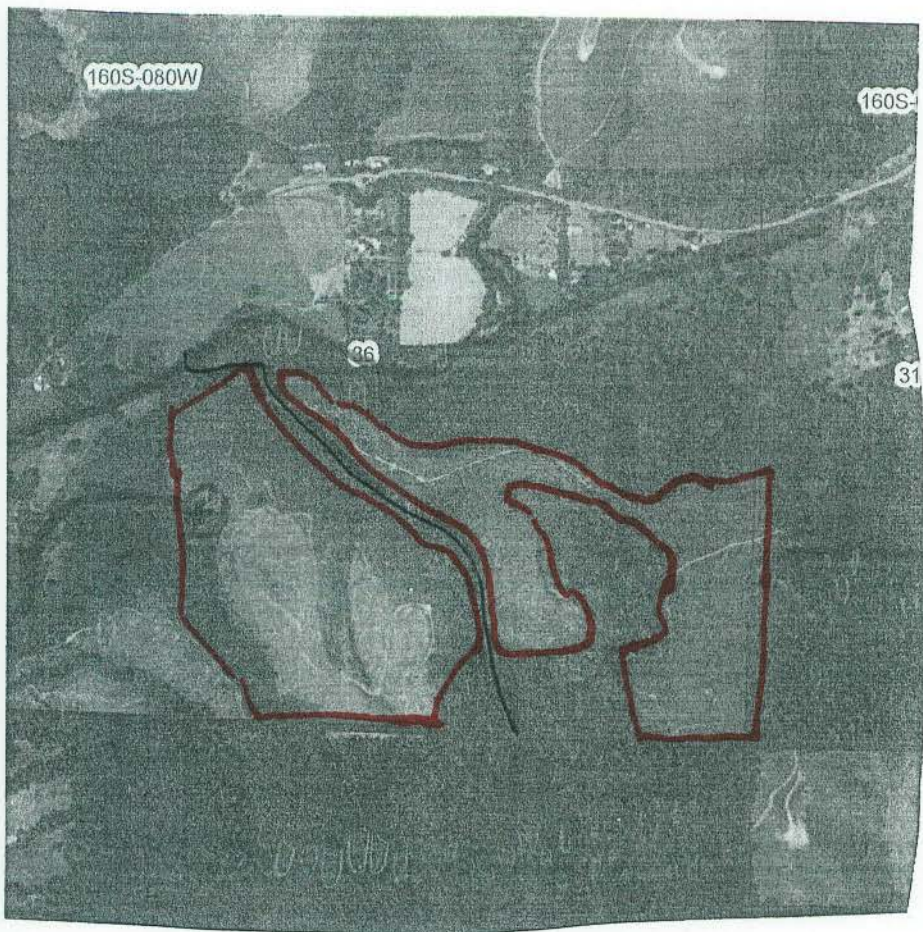

Contractor \_\_\_\_\_

Site Index \_\_\_\_\_

Species \_\_\_\_\_

Slope/Elevation \_\_\_\_\_

Date(s) \_\_\_\_\_

Comm. Thin. \_\_\_\_\_

Cable \_\_\_\_\_

Tractor \_\_\_\_\_

Comments \_\_\_\_\_

Written Plan Needed? Yes  No

Submitted to: WL ODF \_\_\_\_\_

Date: \_\_\_\_\_

Contractor Signed: \_\_\_\_\_

Date: \_\_\_\_\_

State Approved Date: \_\_\_\_\_

Unit #	Acres	Birth Year	Estimated Stand Description				DBH	Height	Origin	Post Cruised		
			Trees Per Acre		DBH	Height				Origin	T/Acre	DBH
			Before	After								
1954	140	VARIOUS										

Other Stipulations

1. All brush overtopping conifer must be cut for the distance around the tree, equal to the height of the overtopping brush.

- 3. \_\_\_\_\_
- \_\_\_\_\_
- \_\_\_\_\_
- 4. \_\_\_\_\_
- \_\_\_\_\_
- \_\_\_\_\_

26

25

30

160S-080W

160S-070W

35

36

31



170S-080W

2

1

170S-070W 6