



State of Oregon
 Department of Forestry - Department of Revenue
 Notification Number: 2013-781-00697
 Timber Sale: Fall Aerial Spray 2013



Attached is the processed information from the Notification of Operation/Application for Permit signed by Michael Tucker representing the Land Owner, and received by Department of Forestry on July 30, 2013. Please review this information and retain for future reference.

Notices and Permits

Notice is given to the State Forester that an operation will be conducted on the lands described herein.

A permit to use fire or operate power driven machinery is issued for the land described herein.

SF Comments:	
<p align="center">LEGAL NOTICE</p> <p>The following section provides legal notification of the requirement to submit a written plan before certain portions of this Operation may begin. The requirements are indicated below:</p> <p>A statutory Written Plan is required before operation activities begin near the protected resource(s) listed in the following Unit Information Page(s) or otherwise described to you by the Stewardship Forester (see OAR 629-605-0170(1)).</p> <p>The Written Plan must describe in detail how the resource(s) will be protected during the operation. There is a waiting period for written plans that is separate from the notification waiting period. Contact the Stewardship Forester shown on the following Unit Information Page(s) for more information on Written Plans and waiting periods.</p>	<p>Notification 15 Day Waiting Period: This Operation is subject to the 15 day Waiting Period.</p> <p>Operator: Western Helicopter Services, Inc. P. O. Box 369 Newberg, OR 97132 (503) 538-9469</p> <p>Fire Contact: Michael Tucker (541) 345-2301</p> <p>Land Owner: Giustina Land & Timber Co. P.O. Box 989 Eugene, OR 97440 (541) 345-2301</p> <p>Timber Owner:</p>
District: Western Lane Office: Veneta Unit County: Lane	

(Subscriber Copy)

Doug Decker, State Forester
 Link Smith, District Forester

Unit Information - Notification: 201378100697
 Unit 2 of 5 Start: 08/09/13 End: 12/31/13
 Status: Open
 Stewardship Forester: Temporary Stewardship Forester

Site Conditions Waters: Not Applicable.
 Soils: No mass soil movement.
 Slope: 36% to 65%.
 SF Phone Number:

Priorities: **Fire: Low FPA: High**

Statutory Written Plan Required.

Twp	Rge	Sec	NE				NW				SW				SE				Government Lot Number	Tax Lot No.	Reg Use
			NE	NW	SW	SE	NE	NW	SW	SE	NE	NW	SW	SE	NE	NW	SW	SE			
19S	04W	22	<input type="checkbox"/>	<input type="checkbox"/>	<input type="checkbox"/>	<input type="checkbox"/>	<input type="checkbox"/>	<input type="checkbox"/>	<input checked="" type="checkbox"/>	<input type="checkbox"/>	<input type="checkbox"/>	<input checked="" type="checkbox"/>	<input checked="" type="checkbox"/>	<input type="checkbox"/>	<input type="checkbox"/>	<input type="checkbox"/>	<input type="checkbox"/>			WT-1	

Activity	Method	Acres	Feet	MBF	Comment
4a - Herbicide Application	Aerial operation / applications	50.00	0	0	West Camas; Common: Aminopyralid, Glyphosate, Imazapyr, Metsulfuron methyl, Sulfometuron methyl; AppRate: 10 gal/ac

Resource Name
 Tributaries to Coyote Creek

Resource Description
 Tributaries to Coyote Creek: Small Unknown
 No Threatened or Endangered Species Found.
 No Special Concerns Found.

Subscribers: Forestland Dwellers, Illahe Farm

Unit Information - Notification: 201378100697
 Unit 5 of 5 Start: 08/09/13 End: 12/31/13
 Status: Open
 Stewardship Forester: Temporary Stewardship Forester

Site Conditions Waters: Lake or stream Within 100 feet.
 Soils: No mass soil movement.
 Slope: 36% to 65%.
 SF Phone Number:

Priorities: **Fire: Low FPA: High**

Statutory Written Plan Required.

Twp	Rge	Sec	NE				NW				SW				SE				Government Lot Number	Tax Lot No.	Reg Use
			NE	NW	SW	SE	NE	NW	SW	SE	NE	NW	SW	SE	NE	NW	SW	SE			
20S	04W	8	<input type="checkbox"/>	<input type="checkbox"/>	<input type="checkbox"/>	<input type="checkbox"/>	<input type="checkbox"/>	<input type="checkbox"/>	<input type="checkbox"/>	<input type="checkbox"/>	<input type="checkbox"/>	<input type="checkbox"/>	<input type="checkbox"/>	<input checked="" type="checkbox"/>	<input type="checkbox"/>	<input type="checkbox"/>	<input type="checkbox"/>	<input checked="" type="checkbox"/>			WT-1
20S	04W	17	<input type="checkbox"/>	<input checked="" type="checkbox"/>	<input type="checkbox"/>	<input type="checkbox"/>	<input type="checkbox"/>	<input type="checkbox"/>	<input type="checkbox"/>	<input type="checkbox"/>	<input type="checkbox"/>	<input type="checkbox"/>	<input type="checkbox"/>	<input type="checkbox"/>	<input type="checkbox"/>	<input type="checkbox"/>	<input type="checkbox"/>	<input type="checkbox"/>			WT-1

Activity	Method	Acres	Feet	MBF	Comment
4a - Herbicide Application	Aerial operation / applications	75.00	0	0	Get Wise; Common: Aminopyralid, Glyphosate, Imazapyr, Metsulfuron methyl, Sulfometuron methyl; AppRate: 10 gal/ac

Resource Name

Crow Creek
 Norris Creek
 Tributaries to Crow Creek
 Tributaries to Norris Creek

Resource Description

Crow Creek: Small Non-Fish Stream(s)
 Norris Creek: Medium Type F, Small Type F Stream(s)
 Tributaries to Crow Creek: Small Non-Fish Stream(s)
 Tributaries to Norris Creek: Small Unknown
 No Threatened or Endangered Species Found.
 No Special Concerns Found.

Subscribers: Forestland Dwellers

GIUSTINA LAND & TIMBER CO.

T 19S, R 4W, SEC. 22

AERIAL HERBICIDE APPLICATION - 19042211_AIRSPR_13



1 INCH = 1000 FEET.



WEST CAMAS

UNIT BOUNDARY

50 TOTAL ACRES.

SITE PREP SPRAY.



INITIALS

CONTRACTOR

GIUSTINA

WRITTEN PLAN OF OPERATION FOR AERIAL SPRAYING

- LAND OWNER: Giustina Land & Timber Co.
- OPERATOR: Western Helicopter Services, Inc.
- LEGAL DESCRIPTION: 20S-4W-8 & 17
- UNIT NAME: Get Wise
- PROTECTED RESOURCE: Norris Creek

PROJECT DESCRIPTION: An aerial herbicide application will be conducted to suppress and/or eliminate vegetation that will hinder the establishment of conifer regeneration. The unit will be sprayed with one or more herbicides (listed on the attached notification) mixed with water as the carrier and applied at a rate of 10 gal. / acre.

PROTECTION MEASURES: Norris Creek will be buffered by leaving a minimum of 60 feet of unsprayed vegetation. The helicopter pilot will be briefed on the treatment of this area through a combination of maps, aerial photos and a reconnaissance flight prior to the herbicide application. All chemical batch activities will take place 100 feet or more from any protected waterways.

- SUBMITTED BY: Michael Tucker, Forester, Giustina Land & Timber Co.
- DATE SUBMITTED: July 26, 2013

GIUSTINA LAND & TIMBER CO.

T 20S, R 4W, SEC. 8

AERIAL HERBICIDE APPLICATION - 20040804_AIRSPR_13



1 INCH = 1000 FEET.

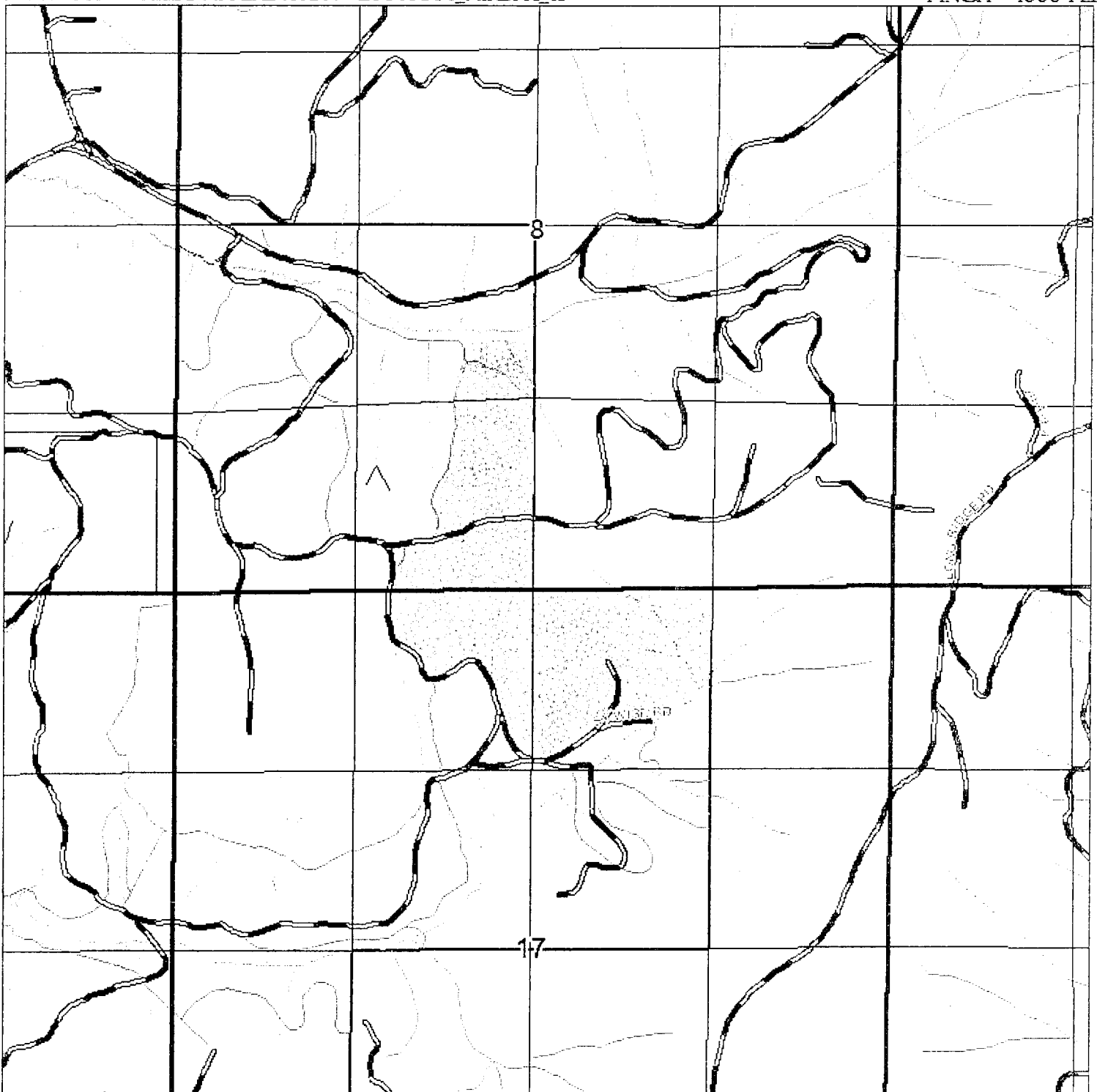

GET WISE

UNIT BOUNDARY

75 TOTAL ACRES.

SITE PREP SPRAY.

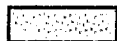

INITIALS

CONTRACTOR

GIUSTINA

PRINTED: 7/29/2013

EXHIBIT A____ - OPERATIONAL AREA