



State of Oregon
Department of Forestry - Department of Revenue
Notification Number: 2013-781-00697
Timber Sale: Fall Aerial Spray 2013



Attached is the processed information from the Notification of Operation/Application for Permit signed by Michael Tucker representing the Land Owner, and received by Department of Forestry on July 30, 2013. Please review this information and retain for future reference.

Notices and Permits

Notice is given to the State Forester that an operation will be conducted on the lands described herein.

A permit to use fire or operate power driven machinery is issued for the land described herein.

SF Comments:	
<p align="center">LEGAL NOTICE</p> <p>The following section provides legal notification of the requirement to submit a written plan before certain portions of this Operation may begin. The requirements are indicated below:</p> <p>A statutory Written Plan is required before operation activities begin near the protected resource(s) listed in the following Unit Information Page(s) or otherwise described to you by the Stewardship Forester (see OAR 629-605-0170(1)).</p> <p>The Written Plan must describe in detail how the resource(s) will be protected during the operation. There is a waiting period for written plans that is separate from the notification waiting period. Contact the Stewardship Forester shown on the following Unit Information Page(s) for more information on Written Plans and waiting periods.</p>	<p>Notification 15 Day Waiting Period: This Operation is subject to the 15 day Waiting Period.</p>
	<p>Operator: Western Helicopter Services, Inc. P. O. Box 369 Newberg, OR 97132 (503) 538-9469</p> <p>Fire Contact: Michael Tucker (541) 345-2301</p> <p>Land Owner: Giustina Land & Timber Co. P.O. Box 989 Eugene, OR 97440 (541) 345-2301</p> <p>Timber Owner:</p>
<p>District: Western Lane</p> <p>Office: Veneta Unit</p> <p>County: Lane</p>	

(Subscriber Copy)

Doug Decker, State Forester
Link Smith, District Forester

Unit Information - Notification: 201378100697

Unit 1 of 5 Start: 08/09/13 End: 12/31/13

Status: Open

Stewardship Forester: Robin L. Biesecker

Site Conditions Waters: Not Applicable.

Soils: No mass soil movement.

Slope: 0% to 35%.

SF Phone Number: (541)935-2283

Priorities: Fire: Low FPA: High

Statutory Written Plan Required.

Twp	Rge	Sec	NE				NW				SW				SE				Government Lot Number	Tax Lot No.	Reg Use
			NE	NW	SW	SE	NE	NW	SW	SE	NE	NW	SW	SE	NE	NW	SW	SE			
15S	06W	33	<input checked="" type="checkbox"/>	<input type="checkbox"/>	<input type="checkbox"/>	<input type="checkbox"/>	<input type="checkbox"/>	<input type="checkbox"/>	<input type="checkbox"/>	<input type="checkbox"/>	<input type="checkbox"/>	<input type="checkbox"/>	<input type="checkbox"/>	<input type="checkbox"/>	<input type="checkbox"/>	<input type="checkbox"/>	<input type="checkbox"/>			WT-1	
15S	06W	34	<input type="checkbox"/>	<input type="checkbox"/>	<input type="checkbox"/>	<input type="checkbox"/>	<input checked="" type="checkbox"/>	<input checked="" type="checkbox"/>	<input type="checkbox"/>	<input type="checkbox"/>	<input type="checkbox"/>	<input type="checkbox"/>	<input type="checkbox"/>	<input type="checkbox"/>	<input type="checkbox"/>	<input type="checkbox"/>	<input type="checkbox"/>			WT-1	

Activity	Method	Acres	Feet	MBF	Comment
4a - Herbicide Application	Aerial operation / applications	35.00	0	0	High Pass; Common: Aminopyralid, Glyphosate, Imazapyr, Metsulfuron methyl, Sulfometuron methyl; AppRate: 10 gal/ac

Resource Name	Resource Description
Tributaries to Owens Creek	Tributaries to Owens Creek: Small Unknown
Tribs to South Fork Ferguson Creek	Tribs to South Fork Ferguson Creek : Small Non-Fish Stream(s)
	No Threatened or Endangered Species Found.
	No Special Concerns Found.

Subscribers: Jan Wroncy

GIUSTINA LAND & TIMBER CO.

T 15S, R. 6W, SEC. 34

AERIAL HERBICIDE APPLICATION - 15063408_AIRSPR_13



1 INCH = 1000 FEET.

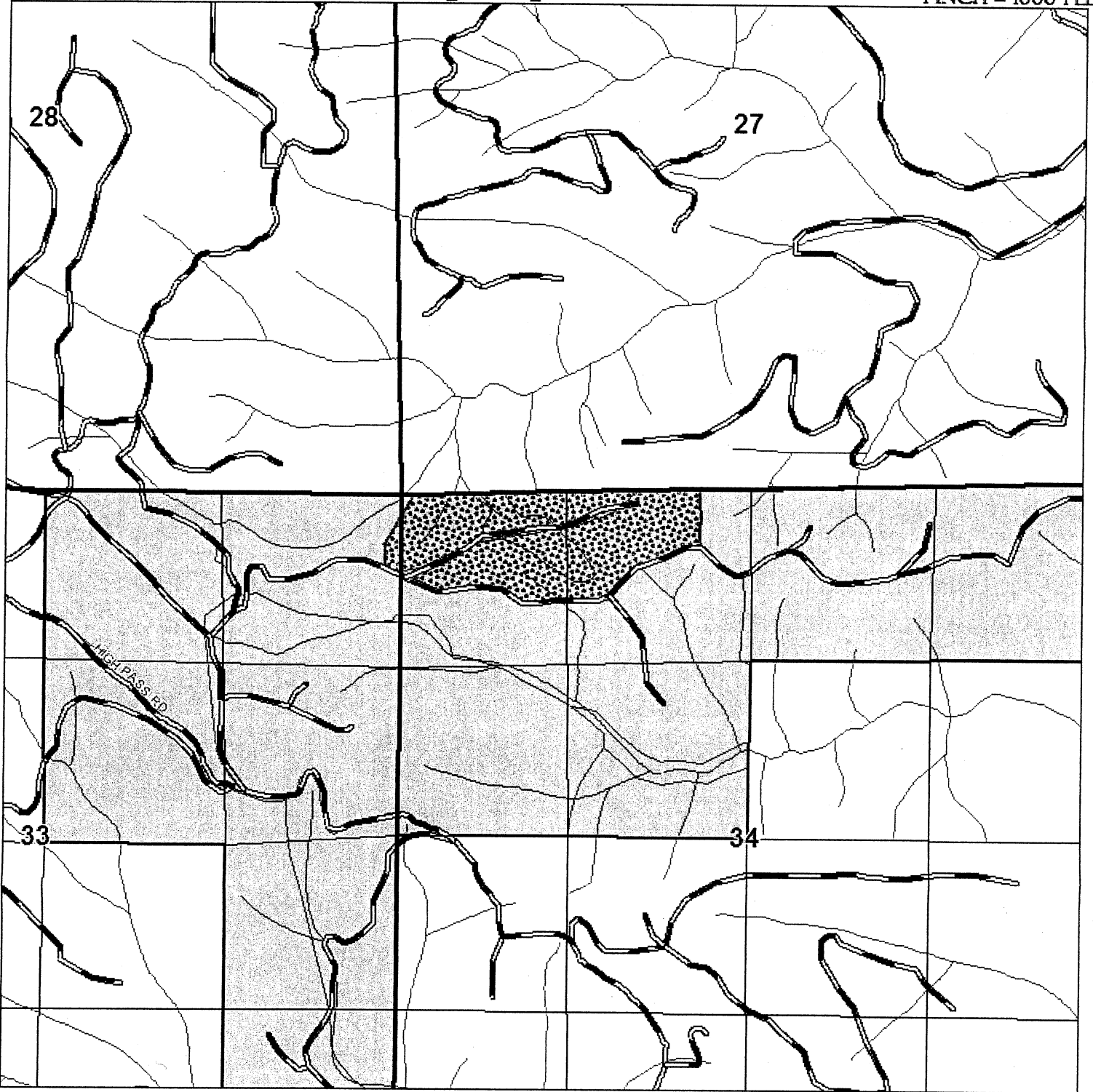

HIGH PASS

UNIT BOUNDARY

35 TOTAL ACRES.

SITE PREP SPRAY.



INITIALS:

CONTRACTOR

GIUSTINA

PRINTED: 7/29/2013

EXHIBIT A - OPERATIONAL AREA