



State of Oregon
Department of Forestry - Department of Revenue
Notification Number: 2013-781-00706
Timber Sale: Siuslaw Fall Ground



Attached is the processed information from the Notification of Operation/Application for Permit signed by Tiffany Roddy representing the Land Owner, and received by Department of Forestry on August 2, 2013. Please review this information and retain for future reference.

Notices and Permits

Notice is given to the State Forester that an operation will be conducted on the lands described herein.

SF Comments:	
<p align="center">LEGAL NOTICE</p> <p>The following section provides legal notification of the requirement to submit a written plan before certain portions of this Operation may begin. The requirements are indicated below:</p> <p>A statutory Written Plan is required before operation activities begin near the protected resource(s) listed in the following Unit Information Page(s) or otherwise described to you by the Stewardship Forester (see OAR 629-605-0170(1)).</p> <p>The Written Plan must describe in detail how the resource(s) will be protected during the operation. There is a waiting period for written plans that is separate from the notification waiting period. Contact the Stewardship Forester shown on the following Unit Information Page(s) for more information on Written Plans and waiting periods.</p>	<p>Notification 15 Day Waiting Period: This Operation is subject to the 15 day Waiting Period.</p> <p>Operator: Tiffany Roddy Weyerhaeuser Company PO Box 1819 Eugene, OR 97440 (541) 744-4600</p> <p>Fire Contact: Tiffany Roddy (541) 744-4600</p> <p>Land Owner: Tiffany Roddy Weyerhaeuser Company PO Box 1819 Eugene, OR 97440 (541) 744-4600</p> <p>Timber Owner:</p>
<p>District: Western Lane</p> <p>Office: Veneta Unit</p> <p>County: Lane</p>	

(Subscriber Copy)

Doug Decker, State Forester
Link Smith, District Forester

Unit Information - Notification: 201378100706
 Unit 1 of 2 Start: 08/20/13 End: 12/31/13
 Status: Open
 Stewardship Forester: Temporary Stewardship Forester

Site Conditions Waters: Lake or stream Within 100 feet.
 Soils: No mass soil movement.
 Slope: 0% to 35%.
 SF Phone Number;

Priorities: **Fire: Low FPA: Medium**

Statutory Written Plan Required.

Twp	Rge	Sec	NE				NW				SW				SE				Government Lot Number	Tax Lot No.	Reg Use
			NE	NW	SW	SE	NE	NW	SW	SE	NE	NW	SW	SE	NE	NW	SW	SE			
20S	04W	8	<input type="checkbox"/>	<input type="checkbox"/>	<input type="checkbox"/>	<input type="checkbox"/>	<input type="checkbox"/>	<input type="checkbox"/>	<input type="checkbox"/>	<input type="checkbox"/>	<input type="checkbox"/>	<input type="checkbox"/>	<input type="checkbox"/>	<input type="checkbox"/>	<input checked="" type="checkbox"/>	<input checked="" type="checkbox"/>	<input type="checkbox"/>	<input type="checkbox"/>			WT-1

Activity	Method	Acres	Feet	MBF	Comment
4a - Herbicide Application	Ground; Other (explain); Pressurized & Broadcast Application	8.00	0	0	Breeden East and West Backpack; Brand: Polaris SP, Polaris AC, Accord XRT II, Forestry Garlon XRT, Sulfomet XP, Metcel VMF, Sulfomet Extra, Transline, Opensight; Additives: Induce, MSO, Non-Ionic Surfactant

Resource Name	Resource Description
Norris Creek	Norris Creek: Small Type F Stream(s)
Tributaries to Norris Creek	Tributaries to Norris Creek: Small Type F Stream(s), Small Unknown
	No Threatened or Endangered Species Found.
	No Special Concerns Found.

Subscribers: Forestland Dwellers



South Valley Timberlands
P.O. Box 1819
Eugene, OR 97440-1819
Tel (541) 744-4600
Fax (541) 744-4688

WRITTEN PLAN OF OPERATION FOR GROUND HERBICIDE APPLICATION

Weyerhaeuser Company is planning backpack spot spray applications targeting broadleaf and/or herbaceous vegetation near protected resources. This letter is our submission of a written plan of operation for activities within 100 feet of protected resources. The plat submitted with the ODF notification shows the unit boundaries and resources to be protected. Chemical will not be mixed, handled or staged with 100 feet of protected resources.

No herbicide will be directly applied within 10 feet of the high water mark of any protected resource defined as F or D stream, lakes, significant wetlands and other areas of standing open water greater than one-quarter acre at the time of application. No treatment of existing streamside buffer strips from previous harvest activities will be done. All application will be done in compliance with the Oregon Forest Practices Rules and label instructions.

Landowner will identify the above-protected resources with crew foreman prior to application by means of aerial photos, maps, and/or ground visits to provide operator with adequate information to properly treat the area.

Unit #: 2802 BREEDEN EAST + WEST

Legal Description: S-205-4W

Stream & Classification: SF STREAM

Sincerely,

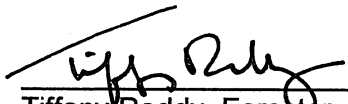

Tiffany Roddy, Forester
South Valley Area

8/1/13

Date Submitted

Operator

Date

Weyerhaeuser Company
 South Valley Western Timberlands
 P.O. Box 1819, Eugene, OR 97440
 (541) 744-4600 (541) 746-2511 [24 hrs.]

Area/Road No. BREEDEN EAST AND WEST

Ground Herbicide Application Report

District: South Valley

Season FALL 2013

Sec(s)	<u>8</u>		
Twp(s)	<u>205</u>		
Rge(s)	<u>4W</u>		

Elevation: _____ Scale 1" = 1,000'

Type of Equipment: BACKPACK
 Application Method: BROADCAST
 Contractor/Co: _____
 Full name of applicator/certification #: _____

Reforestation Unit #: _____
 Estimated Trees/acre _____
 Harvest Completion _____
 Site Preparation Date _____

Meter-Jet® Specifications:
 10 milliliters mix applied per tree
 19 square feet treated (area per tree)

Chemical Supplier (Check One):
 Helena Chemical Wilbur Ellis
 Containers rinsed at least 3x & recycled
 Comments: _____

Date _____ By _____

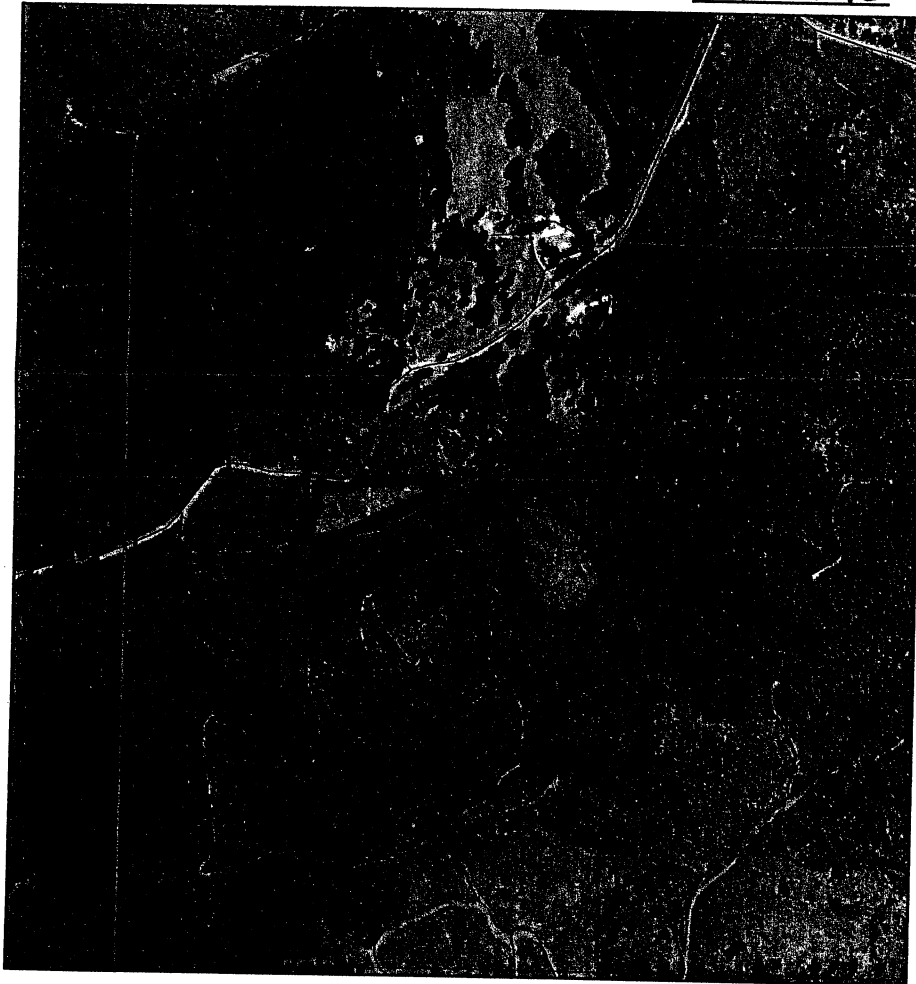

Note: This record shall be kept for 3 years in accordance with ORS 634.146.

Unit	Acres	Chemical/Ac (Trade Name)				Surfactant-Carrier/Ac				Water G/Acre	Total G/Acre	Site Prep	Release	Target Species
		Chemical												
<u>2802</u>	<u>8</u>													
Actual														

Written plan required? Yes No
 Resource to be protected: SF STREAM
 Submitted to: ODF VENETA Date 8/1/13
 Operator Signed: _____ Date _____
 Date State Notification Submitted: 8/1/13 WL-MAIL
8/20/13
 Accord XRT II # 62719-556, Accord Conc./Rodeo # 62719-324,
 Metcel VMF #352-439-85588, Polaris AC # 228-480, Polaris SP228-536,
 Sulfomet # 352-401-85588, Sulfomet Extra # 352-622-85588,
 Transline # 62719-259, DMA 4 IVM Amine # 62719-3
 Weedone LV 6 EC #71368-11, _____

Additional Requirements
 Neighbor Notification: _____
 Wetland Protection _____
 Open Water/Rainfall: _____
 T/E Protection: _____
 Other: _____
Notes: 15-day waiting period cannot be waived for aerial spray.
 Full name of all applicators and trainees applying pesticide must be recorded. All information must be recorded within 30 days following the pesticide application.
 ms\southvalley\svsilvics\groundherbapptemplate.doc / Revised: Feb 20, 2013 / Owner: ts