



State of Oregon
Department of Forestry - Department of Revenue
Notification Number: 2013-781-00780
Timber Sale: Blachly Mtn.- Foliar Clumps



Attached is the processed information from the Notification of Operation/Application for Permit signed by Jayme Dumford representing the Land Owner, and received by Department of Forestry on August 22, 2013. Please review this information and retain for future reference.

Notices and Permits

Notice is given to the State Forester that an operation will be conducted on the lands described herein.

A permit to use fire or operate power driven machinery is issued for the land described herein.

SF Comments: Applicant Remarks: Hardwood treatment	
<p align="center">LEGAL NOTICE</p> <p>The following section provides legal notification of the requirement to submit a written plan before certain portions of this Operation may begin. The requirements are indicated below:</p> <p>Based on information provided by the applicant, no Written Plans were required at the time this notice was sent. Written Plans may be required at a future date if new protected resources or other information is discovered.</p>	<p>Notification 15 Day Waiting Period: This Operation is subject to the 15 day Waiting Period.</p> <p>Operator: Nick's Timber Service Inc. PO Box 111 Willamina, OR 97396 (503) 910-1120</p> <p>Fire Contact: Jayme Dumford (541) 935-2231</p> <p>Land Owner: Swanson Brothers Lumber Company Inc. P. O. Box 309 Noti, OR 97461 (541) 935-2231</p> <p>Timber Owner:</p>
<p>District: Western Lane</p> <p>Office: Veneta Unit</p> <p>County: Lane</p>	

(Subscriber Copy)

Doug Decker, State Forester
Link Smith, District Forester

Unit Information - Notification: 201378100780

Unit 1 of 1 Start: 09/06/13 End: 10/31/13

Status: Open

Stewardship Forester: Robin L. Biesecker

Site Conditions Waters: Lake or stream Within 100 feet.

Soils: No mass soil movement.

Slope: 36% to 65%.

SF Phone Number: (541)935-2283

Priorities: **Fire: Low FPA: Medium**

Twp	Rge	Sec	NE				NW				SW				SE				Government Lot Number	Tax Lot No.	Reg Use
			NE	NW	SW	SE	NE	NW	SW	SE	NE	NW	SW	SE	NE	NW	SW	SE			
16S	06W	8	<input type="checkbox"/>	<input type="checkbox"/>	<input type="checkbox"/>	<input type="checkbox"/>	<input type="checkbox"/>	<input type="checkbox"/>	<input type="checkbox"/>	<input type="checkbox"/>	<input type="checkbox"/>	<input type="checkbox"/>	<input type="checkbox"/>	<input type="checkbox"/>	<input type="checkbox"/>	<input type="checkbox"/>	<input checked="" type="checkbox"/>	<input type="checkbox"/>			WT-1

Activity	Method	Acres	Feet	MBF	Comment
4a - Herbicide Application	Ground	38.00	0	0	Common: Glyphosate, Imazapyr, Surfactant; AppRate: Labeled rate, Labeled rate, Labeled rate, Labeled rate; Comments: anti-foam, Blue dye

Resource Name	Resource Description
Tributaries to Long Tom River	Tributaries to Long Tom River: Small Non-Fish Stream(s) No Threatened or Endangered Species Found. No Special Concerns Found.

Subscribers: Jan Wroncy

SWANSON BROTHERS LUMBER COMPANY, INC.

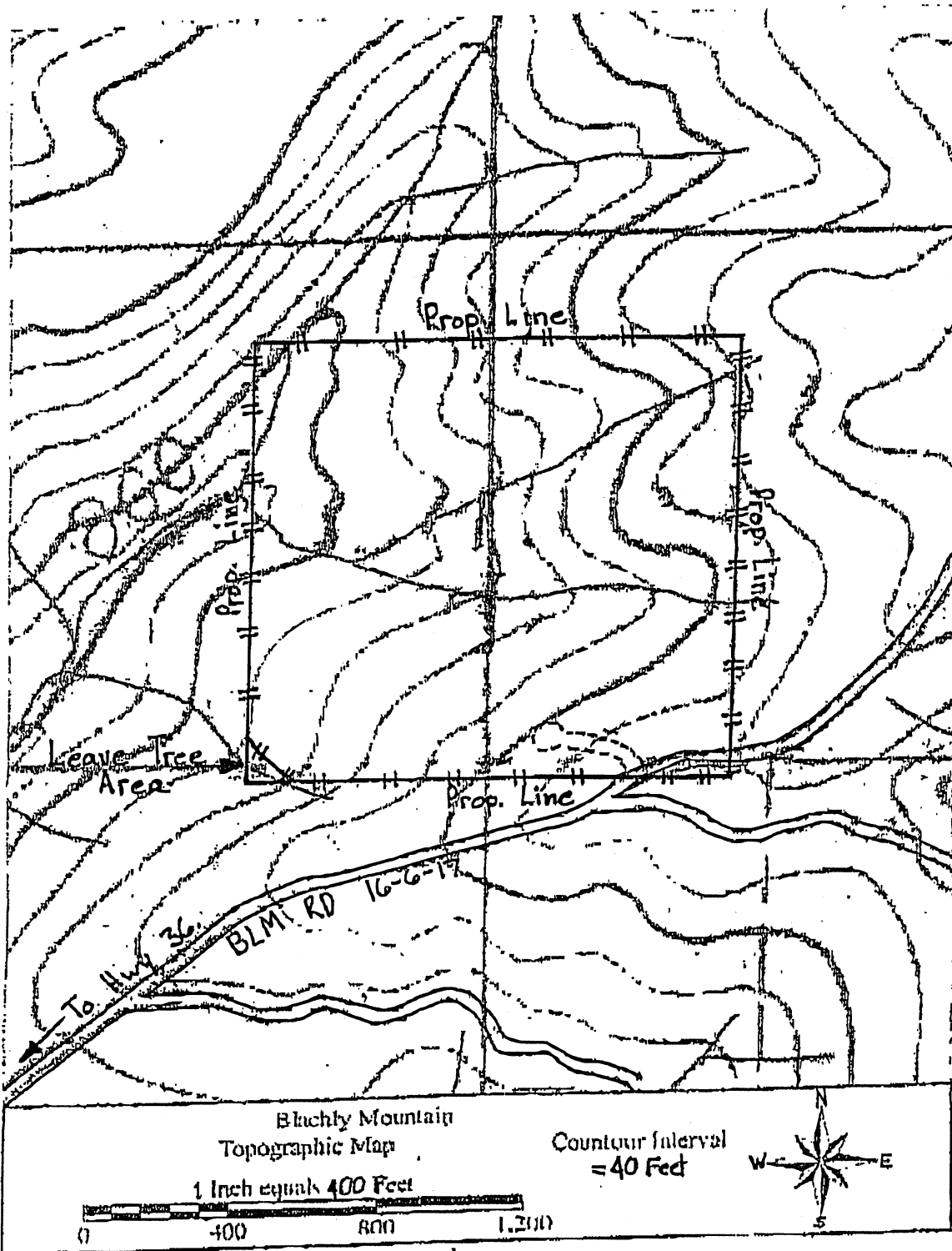

SW 1/4 OF SE 1/4 T16S R6W SEC. 8

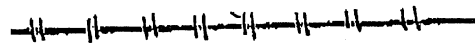
Unit Boundary = 

"BLACHLY MOUNTAIN"
38 ACRE HARVEST UNIT

Lat. 44° 11' 14.70" N
Long. 123° 26' 18.93" W