



**State of Oregon**  
**Department of Forestry - Department of Revenue**  
**Notification Number: 2013-781-00849**  
**Timber Sale: In-Unit Scotch Broom**



Attached is the processed information from the Notification of Operation/Application for Permit signed by Mike L. Emmons representing the Land Owner, and received by Department of Forestry on September 13, 2013. Please review this information and retain for future reference.

**Notices and Permits**

Notice is given to the State Forester that an operation will be conducted on the lands described herein.

<p><b>SF Comments: Applicant Remarks: Manual application with CP3 backpack or slip-in truck mounted sprayer.</b></p>	
<p align="center"><b>LEGAL NOTICE</b></p> <p>The following section provides legal notification of the requirement to submit a written plan before certain portions of this Operation may begin. The requirements are indicated below:</p> <p>Based on information provided by the applicant, no Written Plans were required at the time this notice was sent. Written Plans may be required at a future date if new protected resources or other information is discovered.</p>	<p><b>Notification 15 Day Waiting Period:</b> This Operation is subject to the 15 day Waiting Period.</p> <p><b>Operator:</b> Avel Salgado Oregon Forest Management Services 41580 Deerhorn Road Springfield, OR 97478 (541) 520-5941</p> <p><b>Fire Contact:</b> Ted Reiss (541) 607-7299</p> <p><b>Land Owner:</b> Mike Emmons Seneca Jones Timber Company P.O. Box 10265 Eugene, OR 97440 (541) 689-1011</p> <p><b>Timber Owner:</b></p>
<p>District: <b>Western Lane</b></p> <p>Office: <b>Veneta Unit</b></p> <p>County: <b>Lane</b></p>	

(Subscriber Copy)

**Doug Decker, State Forester**  
**Link Smith, District Forester**

**Unit Information - Notification: 201378100849**

Unit 2 of 5 Start: 09/30/13 End: 12/31/13

Status: Open

Stewardship Forester: Robin L. Biesecker

**Site Conditions** Waters: Lake or stream Within 100 feet.

Soils: No mass soil movement.

Slope: 0% to 35%.

SF Phone Number: (541)935-2283

Priorities: **Fire: Low FPA: Medium**

Twp	Rge	Sec	NE				NW				SW				SE				Government Lot Number	Tax Lot No.	Reg Use
			NE	NW	SW	SE	NE	NW	SW	SE	NE	NW	SW	SE	NE	NW	SW	SE			
16S	07W	30	<input type="checkbox"/>	<input type="checkbox"/>	<input type="checkbox"/>	<input type="checkbox"/>	<input type="checkbox"/>	<input type="checkbox"/>	<input type="checkbox"/>	<input type="checkbox"/>	<input type="checkbox"/>	<input type="checkbox"/>	<input type="checkbox"/>	<input checked="" type="checkbox"/>	<input type="checkbox"/>	<input type="checkbox"/>	<input type="checkbox"/>	<input type="checkbox"/>			WT-1
16S	07W	31	<input type="checkbox"/>	<input type="checkbox"/>	<input type="checkbox"/>	<input type="checkbox"/>	<input checked="" type="checkbox"/>	<input type="checkbox"/>	<input type="checkbox"/>	<input type="checkbox"/>	<input type="checkbox"/>	<input type="checkbox"/>	<input type="checkbox"/>	<input type="checkbox"/>	<input type="checkbox"/>	<input type="checkbox"/>	<input type="checkbox"/>	<input type="checkbox"/>			WT-1

Activity	Method	Acres	Feet	MBF	Comment
4a - Herbicide Application	Manual application or operation	9.00	0	0	Fish Flat; Brand: Milestone VM, 2,4-D LV6; Common: Glyphosate, Triclopyr; Additives: Methylated Seed Oil; AppRate: 1-2%, 2%, 7 oz; Comments: 10 gal/ac

Resource Name	Resource Description
	Significant Wetlands
	No Threatened or Endangered Species Found.
	No Special Concerns Found.

Subscribers: Jan Wroncy

September 13, 2013

ODF Western Lane Protection District

Re: Written Plan for 2013 operations

Seneca Jones Timber Company herein submits a written plan for operations near a resource protection area. In accordance with the Oregon Forest Practices Act, these operations shall provide equal or better protection for the environment while enhancing effectiveness of forest management operations and achievement of the desired future condition. This written plan is based on the following information:

Type of Operation: Manual Herbicide Application  
Unit: Fish Flat T16S, R7W, Section 30 9 Acres  
Reason for Plan: Operation within 100' of type 'F' class stream

Information:

Lake Creek flows within 100 feet of Seneca's Herbicide-Brush operation area. This stream is classed as large 'F' or fish-bearing stream, in this area. Seneca plans to apply herbicides only in the treatment area shown on the attached map, but no closer than 10 feet of the high water mark. This will allow the buffer to protect the streams from any potential drift or error of application and maintain shade on the watercourse. This release operation will utilize Triclopyr, Glyphosate, Syltac and Surfactant Oil herbicides primarily for control of Scotch Broom and Black Berry.

The protection of these stream zones will be ensured by Seneca's continued dedication to the proper application of herbicides through the following practices. Prior to application a Seneca representative will relay the information included in this written plan to the applicator. This information will include a thorough review of the stream zone and the 10' no spray buffer zone as well as property line locations. Applicator will be instructed to utilize a batching area at least 100 feet from any water area. Prior to and during the application period the applicator will take continuous weather measurements to assess risk and continued plan success. These stream zone protection measures are consistent with best management practices and will not affect any of the required components of the riparian management zone.

In closing we believe these measures will benefit both the environment and the operations of Seneca Jones Timber Company. If there are any concerns or more appropriate measures to be considered, please telephone our office at 541.461-6245. Otherwise, we will anticipate your approval of this measure and proceed as indicated during our operations.

Sincerely,

*MIKE L. EMMONS*

**Mike Emmons**  
**Silvicultural Forester**

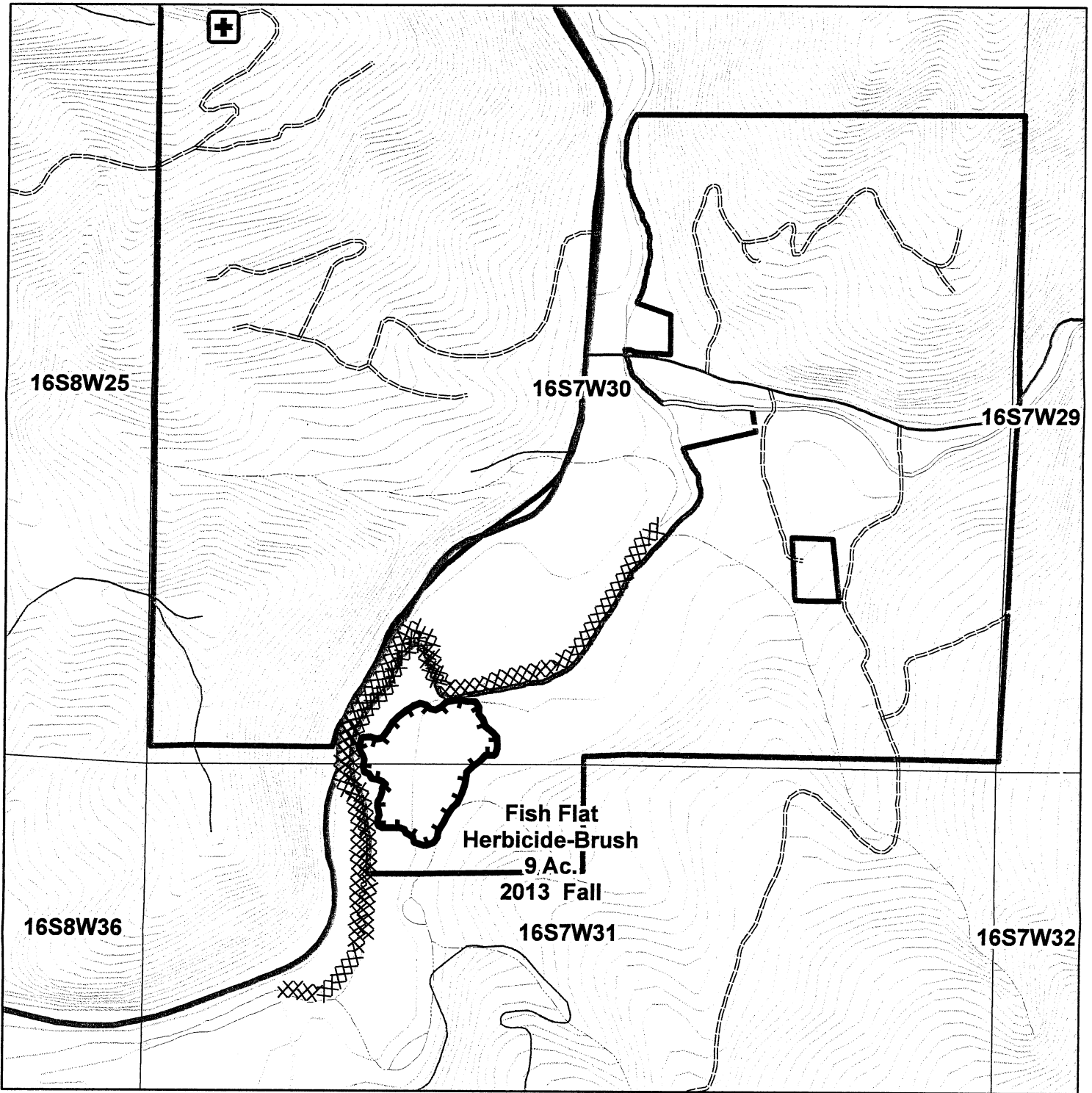

1 inch = 833 feet

Date: 9/13/2013

Legend			
	Large Fish Stream		<all other values>
	Medical Area		RD_CL
			DIRT
			HIGHWAY
			PAVED
			GRAVEL
			<all other values>
			LARGE
			SMALL
			Seneca Boundary

## Silviculture Map

### MEDICAL AREA

LAT: 123 34' 53.959"W

LONG 44 8' 6.091"N