



**State of Oregon**  
**Department of Forestry - Department of Revenue**  
**Notification Number: 2014-781-00009**  
**Timber Sale: Multiple Units**



Attached is the processed information from the Notification of Operation/Application for Permit signed by Robert Huselton representing the Land Owner, and received by Department of Forestry on December 16, 2013. Please review this information and retain for future reference.

**Notices and Permits**

Notice is given to the State Forester that an operation will be conducted on the lands described herein.

A permit to use fire or operate power driven machinery is issued for the land described herein.

<b>SF Comments: Applicant Remarks: Aerial application rate- 5 gallons/ acre. Ground application rate- 10 gallons/ acre.</b>	
	<b>Notification 15 Day Waiting Period:</b> This Operation is subject to the 15 day Waiting Period.
	<p><b>Operator:</b>  Roseburg Resources Company  23129 Vaughn Rd  Veneta, OR 97487  (541) 935-2507</p> <p><b>Fire Contact:</b>  David Cramsey  (541) 935-2507</p> <p><b>Land Owner:</b>  Oxbow Timber 1, LLC  23129 Vaughn Rd  Veneta, OR 97487  (541) 935-2507</p> <p><b>Timber Owner:</b></p>
District: <b>Western Lane</b> Office: <b>Veneta Unit</b> County: <b>Lane</b>	

(Subscriber Copy)

**Doug Decker, State Forester**  
**Link Smith, District Forester**

**Unit Information - Notification: 201478100009**

Unit 1 of 11 Start: 01/01/14 End: 12/31/14

Status: Open

Stewardship Forester: Daniel J. Menk

**Site Conditions** Waters: Lake or stream Within 100 feet.

Soils: No mass soil movement.

Slope: 36% to 65%.

SF Phone Number: (541)935-2283

Priorities: Fire: Low FPA: High

Twp	Rge	Sec	NE				NW				SW				SE				Government Lot Number	Tax Lot No.	Reg Use
			NE	NW	SW	SE	NE	NW	SW	SE	NE	NW	SW	SE	NE	NW	SW	SE			
18S	06W	25	<input type="checkbox"/>	<input type="checkbox"/>	<input type="checkbox"/>	<input type="checkbox"/>	<input type="checkbox"/>	<input type="checkbox"/>	<input checked="" type="checkbox"/>	<input type="checkbox"/>	<input checked="" type="checkbox"/>	<input checked="" type="checkbox"/>	<input checked="" type="checkbox"/>	<input type="checkbox"/>	<input type="checkbox"/>	<input type="checkbox"/>	<input type="checkbox"/>	<input type="checkbox"/>			WT-1
18S	06W	26	<input type="checkbox"/>	<input type="checkbox"/>	<input checked="" type="checkbox"/>	<input checked="" type="checkbox"/>	<input type="checkbox"/>	<input type="checkbox"/>	<input type="checkbox"/>	<input type="checkbox"/>	<input type="checkbox"/>	<input type="checkbox"/>	<input type="checkbox"/>	<input type="checkbox"/>	<input type="checkbox"/>	<input type="checkbox"/>	<input type="checkbox"/>	<input type="checkbox"/>			WT-1

Activity	Method	Acres	Feet	MBF	Comment
4a - Herbicide Application	Aerial operation / applications; Ground	57.00	0	0	7B Beckley; Common: Atrazine, Clopyralid, Glyphosate, Hexazinone, Imazapyr, Metsulfuron methyl, Sulfometuron methyl, Triclopyr, Triclopyr Amine, Triclopyr Ester; Additives: Non-Ionic Surfactant

Resource Name	Resource Description
Tributaries to Sturtevant Creek	Tributaries to Sturtevant Creek: Small Unknown
Tributaries to Wolf Creek	Tributaries to Wolf Creek: Small Unknown
Northern Spotted Owl site	
Subscribers: Forestland Dwellers	

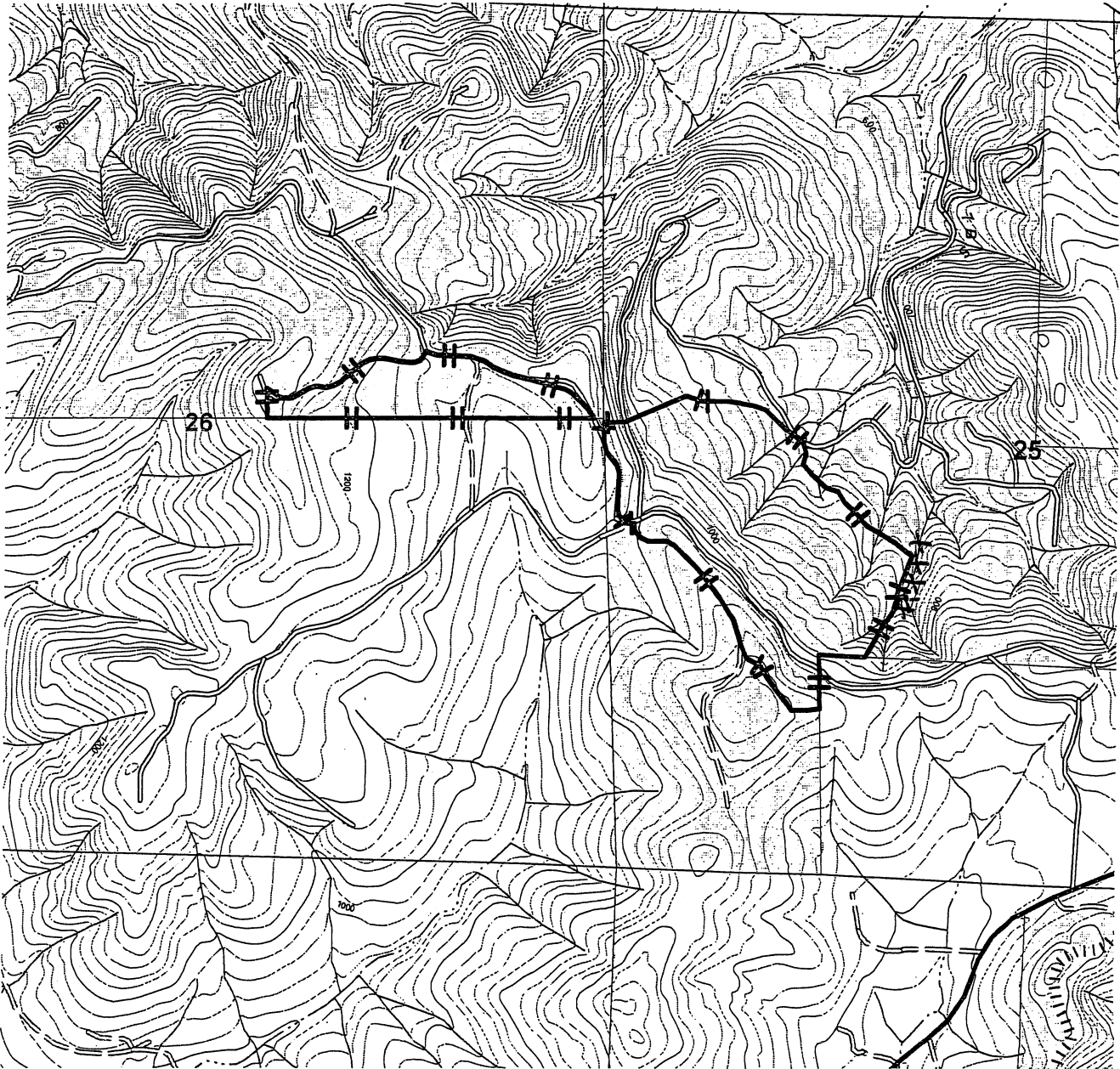

**Aerial Spray / Hand Spray Plan**  
 Applicator: Roseburg Resources Co.  
 Unit Name TB Beckley  
 Unit Number 1 Acres 57  
 Targets: shrubs, grasses, woody Brush

Aerial Appl. Rate: 5 gal/acre Carrier: Water  
 Hand Appl. Rate: 10 gal/acre Carrier: Water

Chemicals to be used singularly or in combination:  
 Atrazine  
 Clopyralid  
 Glyphosate  
 Hexazinone  
 Imazapyr  
 Metsulfuron Methyl  
 Sulfometuron Methyl  
 nonionic surfactant

Other: Triclopyr ester  
Triclopyr amine

WRITTEN PLAN REQUIRED:  YES  NO  
**WRITTEN PLAN**

All chemical application rules specified in the Oregon Forest Practices Act will be adhered to. A buffer strip parallel to each fish bearing or domestic stream will be left to protect water from the direct application of chemicals. Protected resources will be reviewed with the applicator prior to application. A Company Forester will be nearby to monitor weather.

**Additional Mitigating Measures:**

- Hardwoods left by logging within the Riparian Zone will not be targeted by treatment.
- The helicopter used for applying herbicides to Roseburg Resources plantations will be equipped with and may implement a unique half boom shutoff system which can limit the swath width to approximately 25 feet, and will more accurately align the swath edge under the center of the helicopter while reducing drift. This system will be implemented in areas where site and environmental conditions ( terrain, weather, RMA width, etc.) dictate the need for additional protection measures.
- Application will comply with all regulations pertaining to seasonal and temporal restrictions around the identified wildlife resource site.
- No hand application will occur within 10' of the aquatic area of the identified stream.

Robert Ahrens 12/10/13  
 Landowner Representative

**LEGEND**

Treatment Area

Type F/D Streams