



State of Oregon
Department of Forestry - Department of Revenue
Notification Number: 2012-781-00547
Timber Sale: 2012 Aerial Site Prep & Release



Attached is the processed information from the Notification of Operation/Application for Permit signed by Mike L Emmons representing the Land Owner, and received by Department of Forestry on July 23, 2012. Please review this information and retain for future reference.

Notices and Permits

Notice is given to the State Forester that an operation will be conducted on the lands described herein.

SF Comments:	
<p align="center">LEGAL NOTICE</p> <p>The following section provides legal notification of the requirement to submit a written plan before certain portions of this Operation may begin. The requirements are indicated below:</p> <p>Based on information provided by the applicant, no Written Plans were required at the time this notice was sent. Written Plans may be required at a future date if new protected resources or other information is discovered.</p>	<p>Notification 15 Day Waiting Period: This Operation is subject to the 15 day Waiting Period.</p> <p>Operator: Rick Krohn Western Helicopter Services, Inc. P. O. Box 369 Newberg, OR 97132 (503) 538-9469</p> <p>Fire Contact: Ted Reiss (541) 607-7299</p> <p>Land Owner: Seneca Jones Timber Company P.O. Box 10265 Eugene, OR 97440 (541) 461-6245</p> <p>Timber Owner:</p>
<p>District: Western Lane</p> <p>Office: Veneta Unit</p> <p>County: Lane</p>	

(Subscriber Copy)

Doug Decker, State Forester
Link Smith, District Forester

Unit Information - Notification: 201278100547
 Unit 1 of 5 Start: 08/10/12 End: 10/20/12
 Status: Open
 Stewardship Forester: Robert Johnson

Site Conditions Waters: Lake or stream Within 100 feet.
 Soils: No mass soil movement.
 Slope: 0% to 35%.
 SF Phone Number:

Priorities: Fire: No FPA: High

Twp	Rge	Sec	NE				NW				SW				SE				Government Lot Number	Tax Lot No.	Reg Use
			NE	NW	SW	SE	NE	NW	SW	SE	NE	NW	SW	SE	NE	NW	SW	SE			
18S	05W	21	<input type="checkbox"/>	<input type="checkbox"/>	<input type="checkbox"/>	<input type="checkbox"/>	<input type="checkbox"/>	<input type="checkbox"/>	<input type="checkbox"/>	<input type="checkbox"/>	<input type="checkbox"/>	<input type="checkbox"/>	<input type="checkbox"/>	<input type="checkbox"/>	<input type="checkbox"/>	<input type="checkbox"/>	<input checked="" type="checkbox"/>	<input type="checkbox"/>			WT1
18S	05W	28	<input checked="" type="checkbox"/>	<input checked="" type="checkbox"/>	<input checked="" type="checkbox"/>	<input checked="" type="checkbox"/>	<input type="checkbox"/>	<input type="checkbox"/>	<input type="checkbox"/>	<input type="checkbox"/>	<input type="checkbox"/>	<input type="checkbox"/>	<input type="checkbox"/>	<input type="checkbox"/>	<input type="checkbox"/>	<input type="checkbox"/>	<input type="checkbox"/>	<input type="checkbox"/>			WT1

Activity	Method	Acres	Feet	MBF	Comment
4a - Herbicide Application	Aerial operation / applications	47.00	0	0	Common: Glyphosate, Imazapyr, Metsulfuron methyl; Additives: Methylated Seed Oil, Syl-Tac, Sylgard 309

Resource Name	Resource Description
Stream	Stream: Small Unknown
	No Threatened or Endangered Species Found.
	No Special Concerns Found.
Subscribers: Forestland Dwellers	

June 2, 2012

ODF West Lane Forest Protection District

Re: Written Plan for 2012 Operations

Seneca Jones Timber Company herein submits a written plan for operations near a resource protection area. In accordance with the Oregon Forest Practices Act, these operations shall provide equal or better protection for the environment while enhancing effectiveness of forest management operations and achievement of the desired future condition. This written plan is based on the following information:

Type of Operation:	Aerial Herbicide Application		
Unit:	Corwin Central	<u>T18S, R5W, Section 21</u>	<u>47 acres</u>
		<u>T18S, R5W, Section 28</u>	
Reason for Plan:	Operation within 100' of type 'F' class stream		

Information:

A tributary to Coyote Creek flows into our herbicide application unit on the north. This specific resource protection area is identified on the attached map. Residual conifers and hardwoods exist along the streams edges. This stream is classed as small, 'F' or fish-bearing stream, in this area. Seneca plans to directly apply herbicides adjacent to the indicated watercourse but no closer than 60 feet. This will allow the buffer to protect the stream from any potential drift or error of application and maintain shade on the watercourse. This herbicide operation will utilize herbicides primarily for control of herbaceous and woody vegetation.

The protection of this stream zone will be ensured by Seneca's continued dedication to the proper application of herbicides through the following practices. The on-site Seneca representative will perform a pre-application reconnaissance flight to delineate unit boundaries and resource protection areas with applicator, and to establish a final application plan in accordance with the Oregon Forest Practices Act and EPA Pesticide Label directions and precautions. Considering specific weather and unit conditions at the time of application, this plan may include, but not be limited to: the utilization of appropriate nozzle size and orientation; modifications to application system and boom length, or half boom applications; and continuous weather monitoring to assess risk and continued plan success. These stream zone protection measures are consistent with best management practices and will not affect any of the existing required components of the riparian management zone.

In closing we believe these measures will benefit both the environment and the operations of Seneca Jones Timber Company. If there are any concerns or more appropriate measures to be considered, please telephone our office at 541-461-6245. Otherwise, we will anticipate your approval of this measure and proceed as indicated during our operations.

Sincerely,

MIKE L. EMMONS

Mike Emmons
Silvicultural Forester

Unit Information - Notification: 201278100547
 Unit 3 of 5 Start: 08/10/12 End: 10/20/12
 Status: Open
 Stewardship Forester: Robert Johnson

Site Conditions Waters: Lake or stream Within 100 feet.
 Soils: No mass soil movement.
 Slope: 0% to 35%.
 SF Phone Number:

Priorities: Fire: No FPA: High

Twp	Rge	Sec	NE				NW				SW				SE				Government Lot Number	Tax Lot No.	Reg Use
			NE	NW	SW	SE	NE	NW	SW	SE	NE	NW	SW	SE	NE	NW	SW	SE			
19S	04W	24	<input type="checkbox"/>	<input type="checkbox"/>	<input type="checkbox"/>	<input type="checkbox"/>	<input type="checkbox"/>	<input type="checkbox"/>	<input type="checkbox"/>	<input type="checkbox"/>	<input type="checkbox"/>	<input type="checkbox"/>	<input checked="" type="checkbox"/>	<input checked="" type="checkbox"/>	<input type="checkbox"/>	<input checked="" type="checkbox"/>	<input checked="" type="checkbox"/>	<input type="checkbox"/>			WT1

Activity	Method	Acres	Feet	MBF	Comment
4a - Herbicide Application	Aerial operation / applications	67.00	0	0	Common: Glyphosate, Imazapyr, Metsulfuron methyl; Additives: Methylated Seed Oil, Syl-Tac, Sylgard 309

Resource Name	Resource Description
Stream	Stream: Small Unknown
	No Threatened or Endangered Species Found.
	No Special Concerns Found.
Subscribers: Forestland Dwellers, Illahe Farm	

Unit Information - Notification: 201278100547
 Unit 4 of 5 Start: 08/10/12 End: 10/20/12
 Status: Open
 Stewardship Forester: Robert Johnson

Site Conditions Waters: Lake or stream Within 100 feet.
 Soils: No mass soil movement.
 Slope: 0% to 35%.
 SF Phone Number:

Priorities: Fire: No FPA: High

Twp	Rge	Sec	NE				NW				SW				SE				Government Lot Number	Tax Lot No.	Reg Use
			NE	NW	SW	SE	NE	NW	SW	SE	NE	NW	SW	SE	NE	NW	SW	SE			
19S	04W	15	<input type="checkbox"/>	<input type="checkbox"/>	<input type="checkbox"/>	<input type="checkbox"/>	<input checked="" type="checkbox"/>	<input checked="" type="checkbox"/>	<input type="checkbox"/>	<input type="checkbox"/>	<input type="checkbox"/>	<input type="checkbox"/>	<input type="checkbox"/>	<input type="checkbox"/>	<input type="checkbox"/>	<input type="checkbox"/>	<input type="checkbox"/>			WT1	

Activity	Method	Acres	Feet	MBF	Comment
4a - Herbicide Application	Aerial operation / applications	116.00	0	0	Common: Glyphosate, Imazapyr, Metsulfuron methyl; Additives: Methylated Seed Oil, Syl-Tac, Sylgard 309

Resource Name	Resource Description
Un-Named Stream	Un-Named Stream: Small Type F Stream(s)
	No Threatened or Endangered Species Found.
	No Special Concerns Found.
Subscribers: Forestland Dwellers, Illahe Farm	



SENECA JONES TIMBER COMPANY

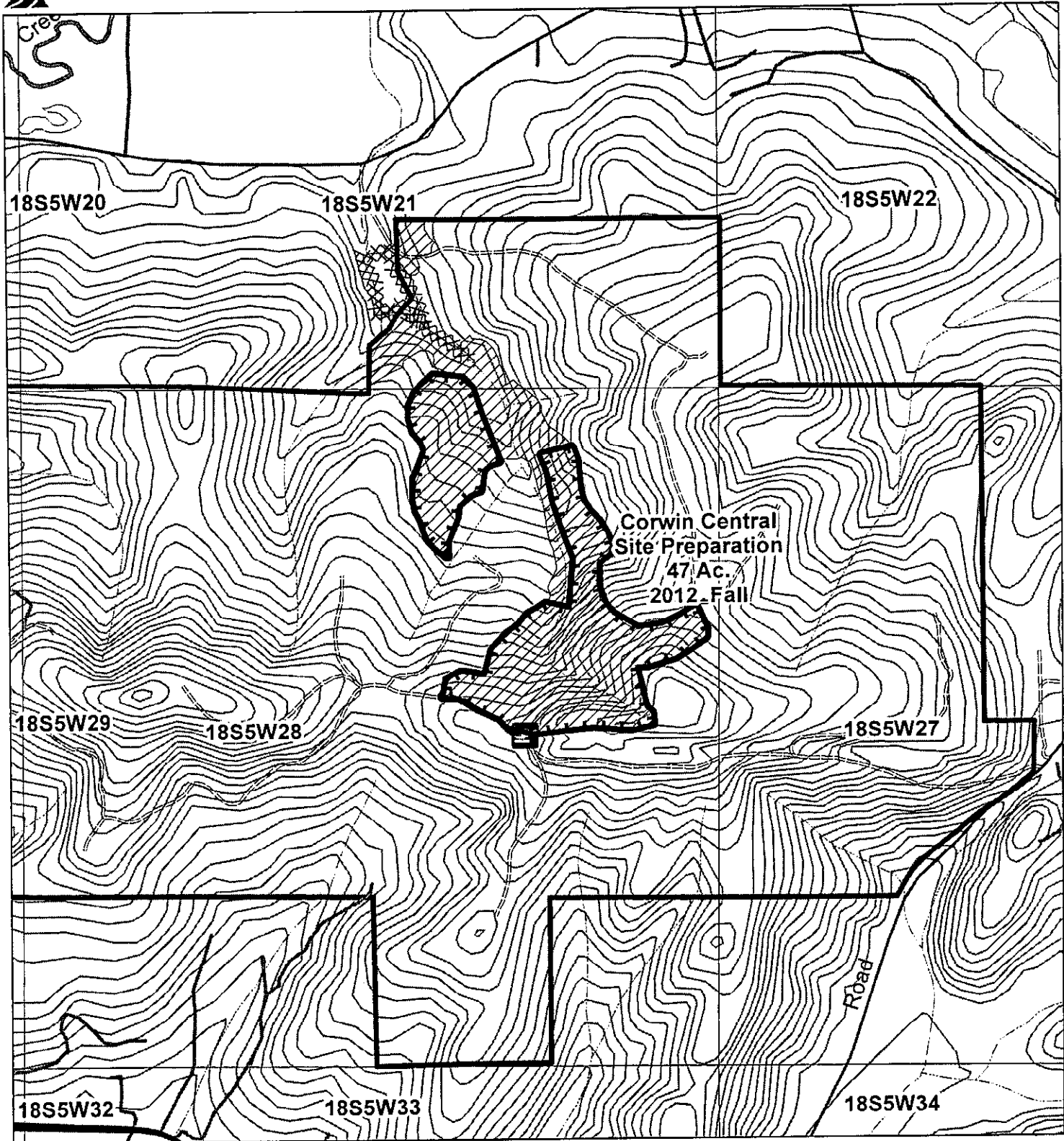

1 inch = 1,000 feet
 Date: 6/22/2012

Roads	—PAVED	—LARGE
RD_CL	—PRIMARY	—MEDIUM
—DIRT	—GRAVEL	—SMALL
—HIGHWAY	—<all other values>	GIS.GIS.HarvestUnits
		XX Fish-bearing Stream

Silviculture Map

HELIPORT LOCATION
LAT: 123 17' 38.275"W
LONG 43 58' 31.914"N



SENECA JONES TIMBER COMPANY

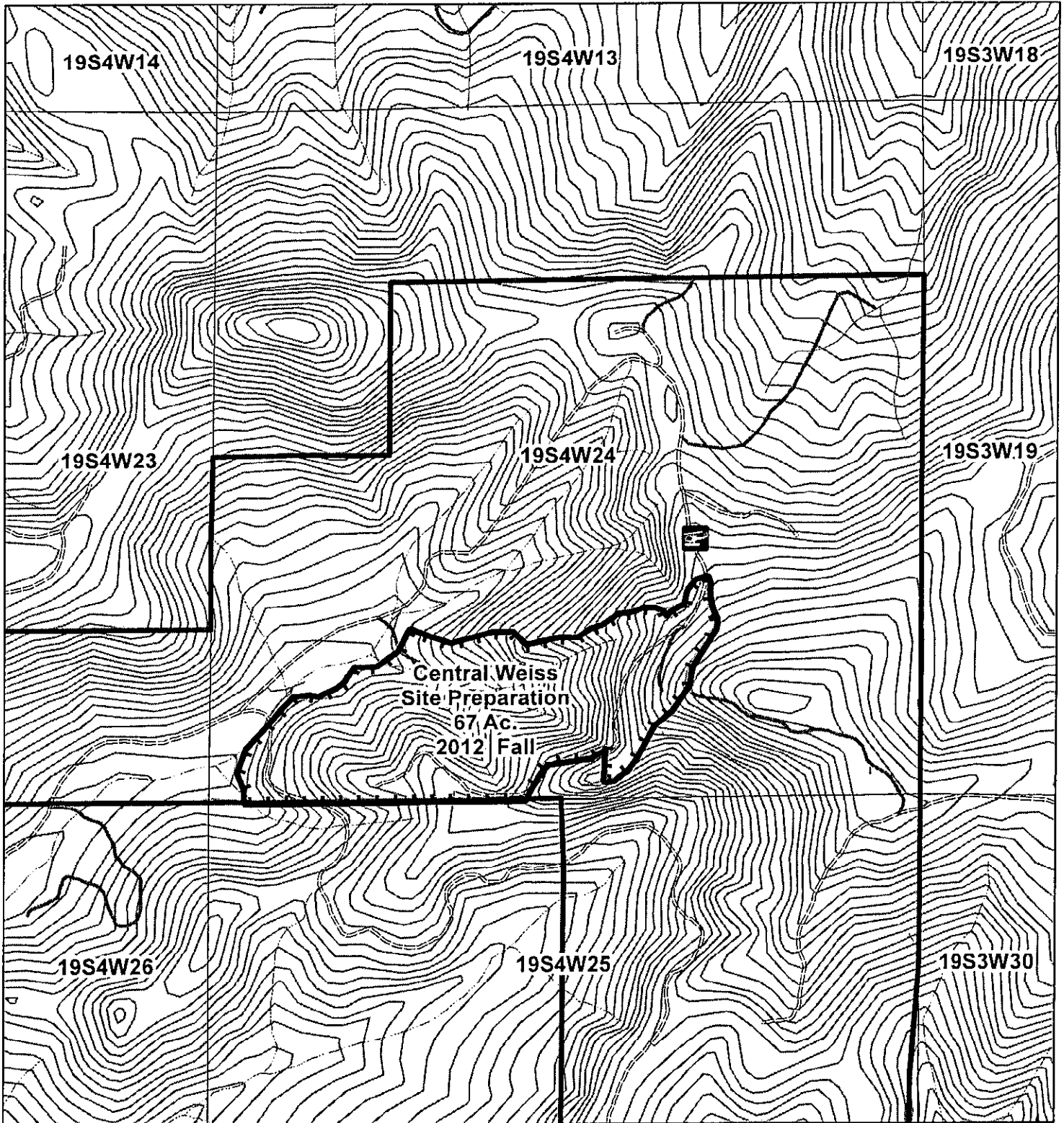

Date: 6/12/2012

Roads	—PAVED	—LARGE
RD_CL	—PRIMARY	—MEDIUM
	—GRAVEL	—SMALL
	—DIRT	—<all other values>
	—HIGHWAY	

Silviculture Map

Heliport Location
LAT: 123 6' 46.075"W
LONG 43 54' 3.119"N



SENECA JONES TIMBER COMPANY

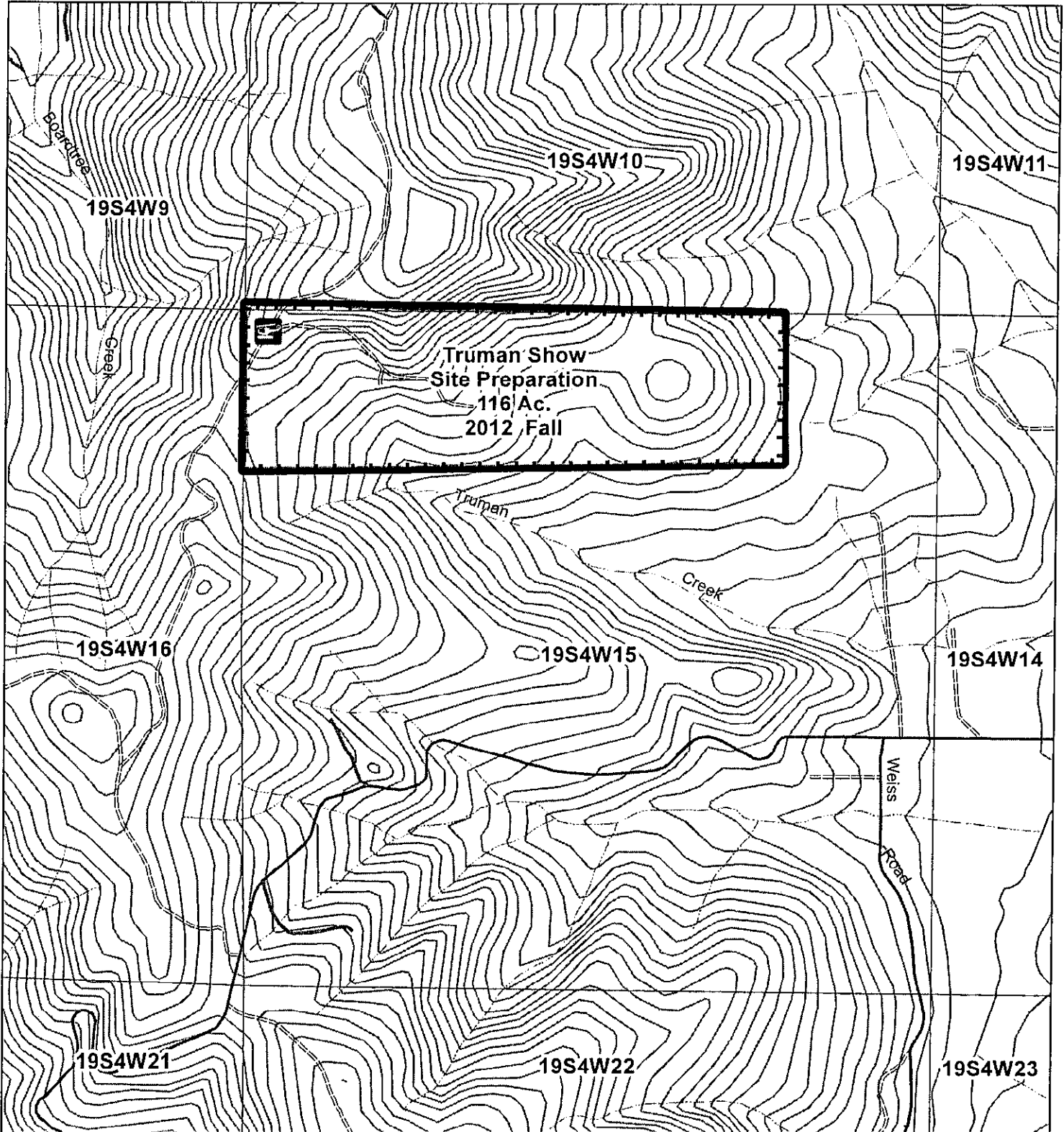

1 inch = 1,000 feet

Date: 6/7/2012

Roads	— PAVED	— LARGE
RD_CL	— PRIMARY	— MEDIUM
— DIRT	— GRAVEL	— SMALL
— HIGHWAY	— <all other values>	

Silviculture Map

MEDICAL AREA

LAT: 123 9' 56.791"W

LONG 43 55' 26.676"N