



State of Oregon
Department of Forestry - Department of Revenue
Notification Number: 2012-781-00607
Timber Sale:

****REPRINT****
****EDITED****
 08/20/12



Attached is the processed information from the Notification of Operation/Application for Permit signed by Michael Tucker representing the Land Owner, and received by Department of Forestry on August 13, 2012. Please review this information and retain for future reference.

Notices and Permits

Notice is given to the State Forester that an operation will be conducted on the lands described herein.

A permit to use fire or operate power driven machinery is issued for the land described herein.

| | |
|---|--|
| SF Comments: | |
| <p align="center">LEGAL NOTICE</p> <p>The following section provides legal notification of the requirement to submit a written plan before certain portions of this Operation may begin. The requirements are indicated below:</p> <p>Based on Information provided by the applicant, no Written Plans were required at the time this notice was sent. Written Plans may be required at a future date if new protected resources or other information is discovered.</p> | <p>Notification 15 Day Waiting Period: This Operation is subject to the 15 day Waiting Period.</p> <p>Operator: Western Helicopter Service P O BOX 369 Newberg, OR 97132 (503) 538-9469</p> <p>Fire Contact: Michael Tucker (541) 345-2301</p> <p>Land Owner: Giustina Land & Timber P.O. Box 989 Eugene, OR 97440 (541) 345-2301</p> <p>Timber Owner:</p> |
| <p>District: Western Lane</p> <p>Office: Veneta Unit</p> <p>County: Lane</p> | |

(Subscriber Copy)

Doug Decker, State Forester
Link Smith, District Forester

Unit Information - Notification: 201278100607

Unit 2 of 2 Start: 08/27/12 End: 12/31/12

Status: Open

Stewardship Forester: Robert Johnson

Site Conditions Waters: Lake or stream Within 100 feet.

Soils: No mass soil movement.

Slope: 0% to 35%.

SF Phone Number:

Priorities: Fire: Low FPA: High

| Twp | Rge | Sec | NE | | | | NW | | | | SW | | | | SE | | | | Government Lot Number | Tax Lot No. | Reg Use |
|-----|-----|-----|--------------------------|-------------------------------------|--------------------------|--------------------------|--------------------------|--------------------------|--------------------------|--------------------------|--------------------------|--------------------------|--------------------------|--------------------------|--------------------------|--------------------------|--------------------------|--------------------------|-----------------------|-------------|---------|
| | | | NE | NW | SW | SE | NE | NW | SW | SE | NE | NW | SW | SE | NE | NW | SW | SE | | | |
| 19S | 04W | 14 | <input type="checkbox"/> | <input type="checkbox"/> | <input type="checkbox"/> | <input type="checkbox"/> | <input type="checkbox"/> | <input type="checkbox"/> | <input type="checkbox"/> | <input type="checkbox"/> | <input type="checkbox"/> | <input type="checkbox"/> | <input type="checkbox"/> | <input type="checkbox"/> | <input type="checkbox"/> | <input type="checkbox"/> | <input type="checkbox"/> | <input type="checkbox"/> | | | WT-1 |
| 19S | 04W | 23 | <input type="checkbox"/> | <input checked="" type="checkbox"/> | <input type="checkbox"/> | <input type="checkbox"/> | <input type="checkbox"/> | <input type="checkbox"/> | <input type="checkbox"/> | <input type="checkbox"/> | <input type="checkbox"/> | <input type="checkbox"/> | <input type="checkbox"/> | <input type="checkbox"/> | <input type="checkbox"/> | <input type="checkbox"/> | <input type="checkbox"/> | <input type="checkbox"/> | | | WT-1 |

| Activity | Method | Acres | Feet | MBF | Comment |
|----------------------------|---------------------------------|-------|------|-----|---|
| 4a - Herbicide Application | Aerial operation / applications | 45.00 | 0 | 0 | Common: Aminopyralid, Glyphosate, Imazapyr, Metsulfuron methyl, Sulfometuron methyl; AppRate: 10 gal/ac |

| Resource Name | Resource Description |
|---|---|
| Tributary to Camas Swale Creek | Tributary to Camas Swale Creek: Small Unknown |
| ARChaeological Area | No Threatened or Endangered Species Found. |
| Subscribers: Forestland Dwellers, Illahe Farm | |

GIUSTINA LAND & TIMBER CO.

T 21S, R 5W, SEC. 5

AERIAL HERBICIDE APPLICATION - 21050507 AIRSPR_12



1 INCH = 1000 FEET.

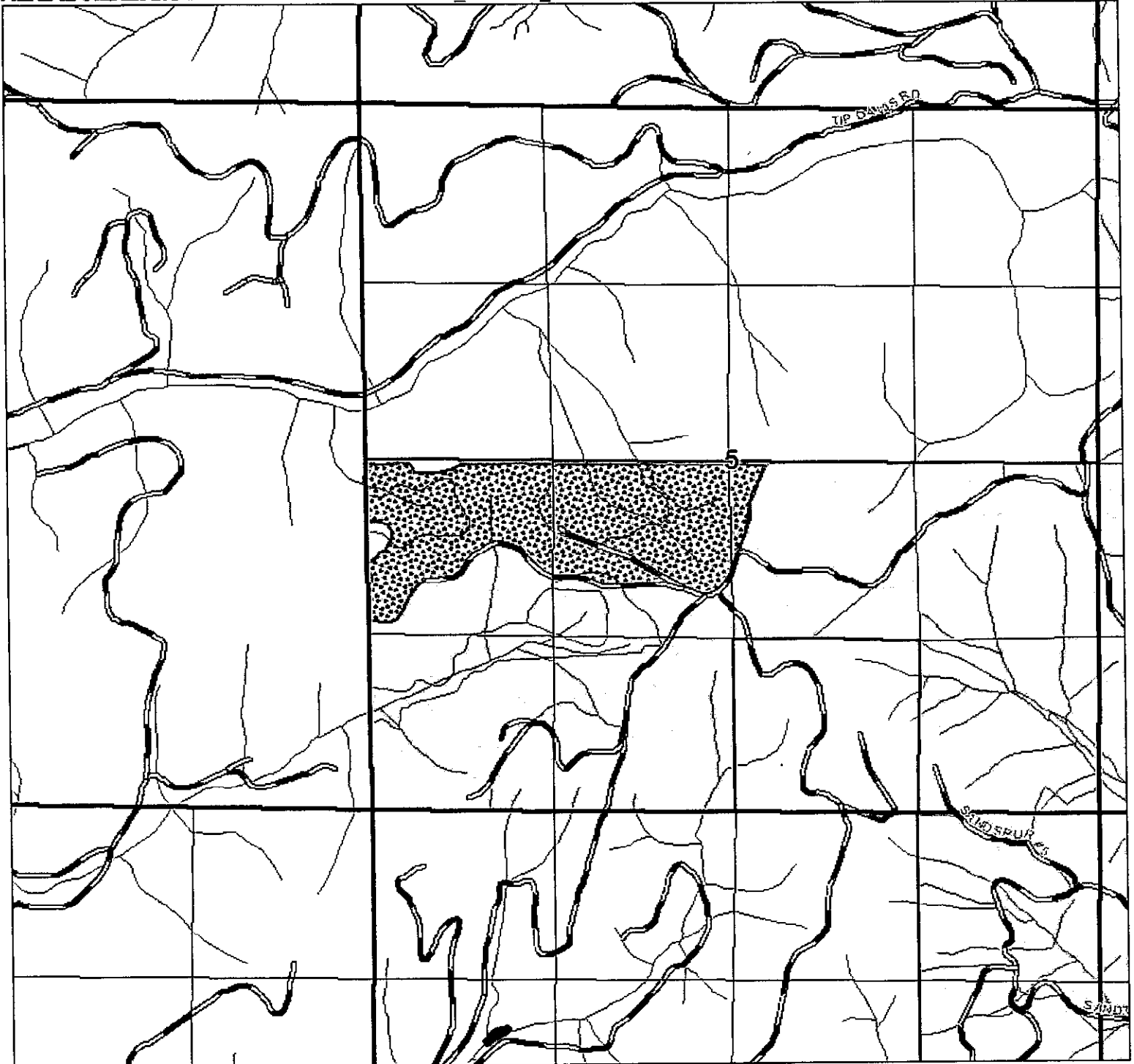

TIP DAVIS

UNIT BOUNDARY

54 TOTAL ACRES.

FALL SITE PREP SPRAY



INITIALS:

CONTRACTOR

GIUSTINA

PRINTED: 8/13/2012

EXHIBIT A ____ - OPERATIONAL AREA

GIUSTINA LAND & TIMBER CO.

T 19S, R. 4W, SEC. 14

AERIAL HERBICIDE APPLICATION - 19042301_AIRSPR_12



1 INCH = 1000 FEET.

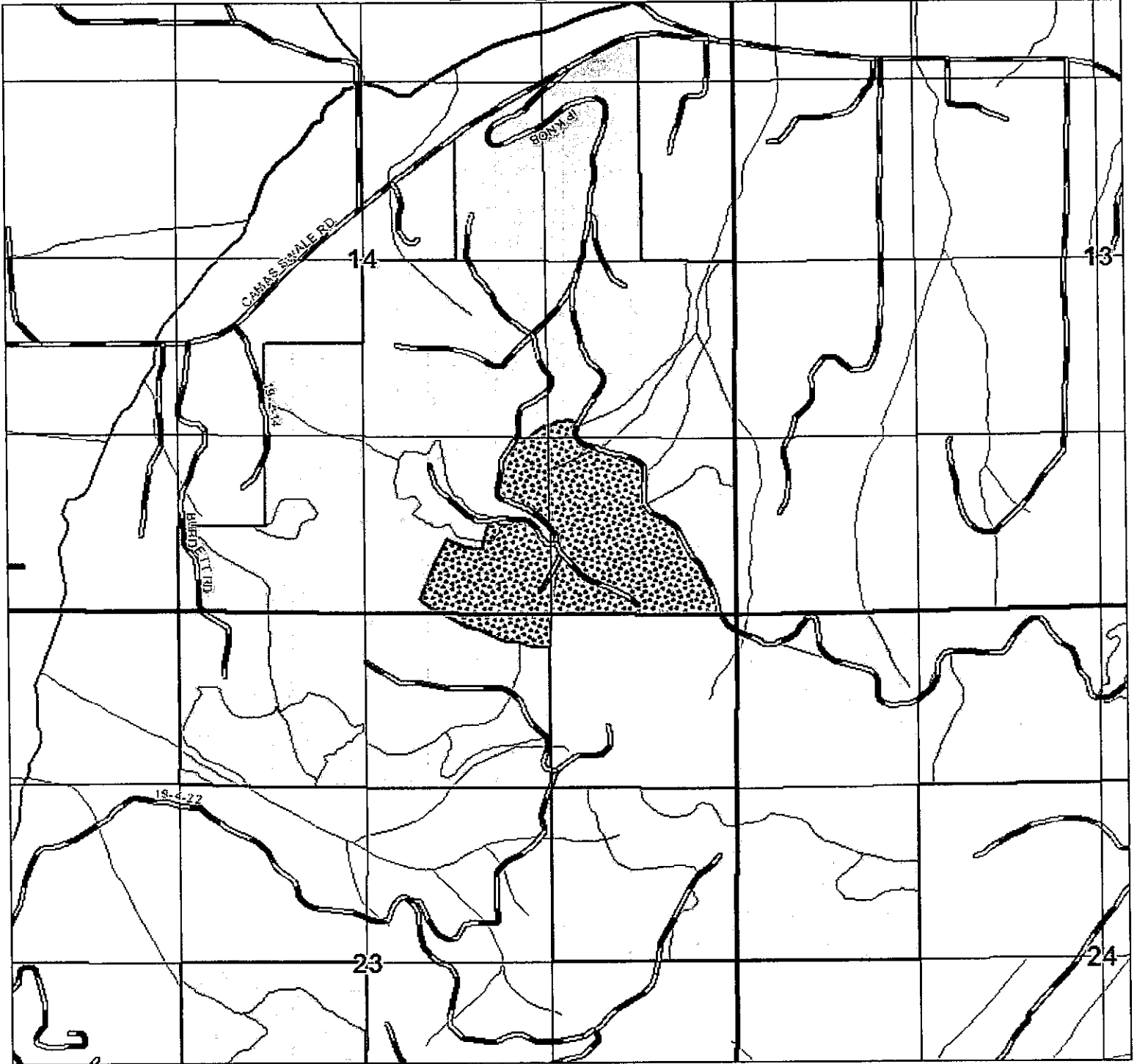

IP KNOB

UNIT BOUNDARY

45 TOTAL ACRES.

FALL SITE PREP SPRAY



INITIALS:

CONTRACTOR

GIUSTINA

PRINTED: 8/13/2012

EXHIBIT A ____ - OPERATIONAL AREA



NOTIFICATION OF OPERATION/APPLICATION FOR PERMIT
STATE OF OREGON



DEPARTMENT OF REVENUE

Stewardship in Forestry™ DEPARTMENT OF FORESTRY DEPARTMENT OF REVENUE
 FILING THIS NOTIFICATION DOES NOT GRANT PERMISSION TO REMOVE FOREST PRODUCTS. FIRST OBTAIN PERMISSION FROM THE LANDOWNER AND TIMBER OWNER.
 ON-SITE INSPECTIONS MAY BE CONDUCTED BY THE STATE FORESTER/FOREST PRACTICES FORESTER TO ENSURE COMPLIANCE WITH ALL THE LAWS AND RULES GOVERNING FIRE PROTECTION AND FOREST PRACTICES ON PRIVATE LAND.

1. COUNTY (Enter only one):
 LANE

2. NOTICE AND PERMIT TYPE
 Check Appropriate Boxes (2A, 2B, and/or 2C):

| | | |
|-------------------------------------|----|--|
| <input checked="" type="checkbox"/> | 2A | NOTICE TO THE STATE FORESTER THAT OPERATION WILL BE CONDUCTED ON LANDS DESCRIBED ON REVERSE (ORS 527.670). |
| <input checked="" type="checkbox"/> | 2B | APPLICATION FOR PERMIT TO OPERATE POWER DRIVEN MACHINERY (ORS 477.625) |
| | 2C | NOTICE TO THE STATE FORESTER AND THE DEPARTMENT OF REVENUE OF THE INTENT TO HARVEST TIMBER (ORS 321.550) |

3. REPRESENTATIVE: PLEASE PRINT! Person to be contacted in case of Fire Emergency (Designated Representative) Area Code & Phone No.
 MIKE TUCKER (541) 345 - 2301

4. Timber Sale Name and/or Number:
 CHECK ONE SHADED BOX BELOW TO INDICATE WHO FILLED OUT THE APPLICATION.

5. OPERATOR
 ATTENTION: If you are conducting timber harvesting or road construction within 100 feet of overhead or underground utility lines, call the Oregon Utility Notification Center at 1 800 332-2344. Request that the owner of the line be notified, and record the number issued to you by the Oregon Utility Notification Center here:

| | | |
|-------------------------------------|-----------------------------------|--|
| <input checked="" type="checkbox"/> | Name | Business Name: WESTERN HELICOPTER SERVICES, INC. |
| | Mailing Address - Street Address: | P. O. BOX 369 |
| | City, State and Zip Code: | NEWBERG, OR, 97132 |
| | Area Code & Phone No.: | (503) 538 - 9469 |

6. LANDOWNER

| | | |
|-------------------------------------|-----------------------------------|---|
| <input checked="" type="checkbox"/> | Name | Business Name: GIUSTINA LAND & TIMBER CO. |
| | Mailing Address - Street Address: | P. O. BOX 989 |
| | City, State and Zip Code: | EUGENE, OR 97440 |
| | Area Code & Phone No.: | (541) 345 - 2301 |

7. WESTERN OREGON PRIVATE LAND ONLY
 certified under the Western Oregon Small Tract (MOSTOT) program? If you have checked "Part" or "All", please list the number in the "MOSTOT" Certificate Number box above.

| | | | |
|------|------|-----|----------------------|
| None | Part | All | MOSTOT Certificate # |
|------|------|-----|----------------------|

8. TIMBER OWNER AND TAX PAYER
 You are required to provide a Social Security Number OR Tax Payer Identification Number by the Oregon Department of Revenue's Statute ORS 321.015. The Social Security Number will be used ONLY for the purpose of identifying you to the Department of Revenue for the collection of Timber Tax.

| | |
|--|----------------------------|
| Name | Business Name: |
| Mailing Address - Street Address: | Area Code & Phone No.: |
| City, State and Zip Code: | OR Social Security Number: |
| Timber Owner Employer Identification Number: | |

Notification Number: OP TO LO

Geographic Area:
 Date Received: 8/13/12 Time: E-M 6:11
 Initials: MJK
 District: 4 Office:

COPY

Please describe the intent of the operation and any other information that may be relevant to the Forest Practices Forester.
 APPLICANT REMARKS:

