



**State of Oregon**  
**Department of Forestry - Department of Revenue**  
**Notification Number: 2014-781-08389**  
**Operation Name: Penn Road 1**

This report is the processed information from the Notification of Operation/Application for Permit to Operate Power Driven Machinery submitted by Stephen Leonard Cafferata and received by Department of Forestry on 12/15/2014.

You must wait at least 15 days after successful submittal of this notification before starting the activities in the notification (see OAR 629-605-0150(1)). You may contact the Stewardship Forester to request a waiver of the 15-day waiting period. The waiting period remains in effect unless you receive notice from the Stewardship Forester that it is waived.

**Notice and Permits**

**Notice is given to the State Forester that an operation will be conducted on the lands described herein.**

**A permit to use fire or operate power driven machinery is issued for the land described herein.**

## **Oregon Department of Forestry Contact Information**

ODF District: Western Lane  
ODF Office: Western Lane - State Forests, Western Lane  
Phone: (541) 935-2283  
Stewardship Forester: Dan Menk  
Email: DMENK@ODF.STATE.OR.US

ODF District: Western Lane  
ODF Office: Veneta, Western Lane  
Phone: (541) 935-2283  
Stewardship Forester: Dan Menk  
Email: DMENK@ODF.STATE.OR.US

### **Stewardship Forester Formal Comments**

Comment from: David Kjosness 12/17/2014

Per e-mailed request from Steve Cafferata on 12/16/14, this notification is continued into 2015 and is now a 2015 notification.

Comment from: Dan Menk 1/5/2015

This is regarding your Statutory Written Plan required by :

- ORS 527. 670(3)(a) and OAR 629-605-0170(1)(a) for an operation within 100 feet of a Type F or Type D stream.

After reviewing your written plan, I offer you the following comments.

- Fully implementing this written plan is likely to achieve the resource protection standards. This operation will be evaluated on the basis of how well required practices are applied and how well required resource protection is achieved.

### **Landowner(s)**

Stephen Leonard Cafferata

82166 Lost Valley Lane  
Dexter, Or 97431, Oregon 97431  
541 937 3114

**Notice to Landowner(s)**

Reforestation may be required by the landowner if timber harvesting is part of the proposed operations.

On-site inspections may be conducted by Oregon Department of Forestry employees to ensure compliance with all laws and rules governing fire protection and forest practices on private land.

Land use conversion to non-forest use involves regulations administered by other state and local governments, which may apply to the future use or development of this site.

**Notice to Operator(s)**

If you are conducting timber harvesting or road construction within 100 feet of overhead utility lines contact the local utility in accordance with ORS 757.805 - Oregon's Overhead Safety Act and OAR 437-007-0230 - Power Line Safeguards. Identification tags are located on each pole.

Call the Oregon Utility Notification Center at 811 at least 2 business days before starting timber harvesting, road construction, or any other activities involving excavation that may affect an underground utility line. The Center will coordinate with the appropriate utility companies to locate underground utility lines that may be affected by your activities.

**Fire Emergency Contact**

Stephen Cafferata  
541 937 3114

**LEGAL NOTICE**

**The following section provides legal notification of the requirement to submit a written plan before certain portions of this Operation may begin.**

**Statutory Written Plan**

A Statutory Written Plan may be required before operation activities begin near the protected resources listed in the following Operation information page(s) or otherwise described to you by the Stewardship Forester, OAR 629-605-0170.

Report generated on 2/10/2015 by Oregon Department of Forestry  
Forest Activity Electronic Reporting and Notification System (FERNS)

The Statutory Written Plan must describe in detail how the resource(s) will be protected during the operation. There is a waiting period for Statutory Written Plans that is separate from the notification waiting period. Contact the Stewardship Forester listed above for more information on Written Plans and waiting periods.

A portion or all of your operation(s) may be eligible for a waiver of the Statutory Written Plan requirement. Use the Resource Description information provided on the following Operation page(s) in conjunction with Technical Note #10 to determine your eligibility. Go to the following link or contact your Stewardship Forester for more information:

[http://www.oregon.gov/odf/PRIVATE\\_FORESTS/docs/20130816\\_Technote\\_Flowchart\\_Final.pdf](http://www.oregon.gov/odf/PRIVATE_FORESTS/docs/20130816_Technote_Flowchart_Final.pdf)

**Non-Statutory Written Plan:**

A Non-Statutory Written Plan may be required for resources or conditions in or near this Operation as determined by the Stewardship Forester, OAR 626-605-0170(10).

**Unit: Penn Road 1: 91 acres**

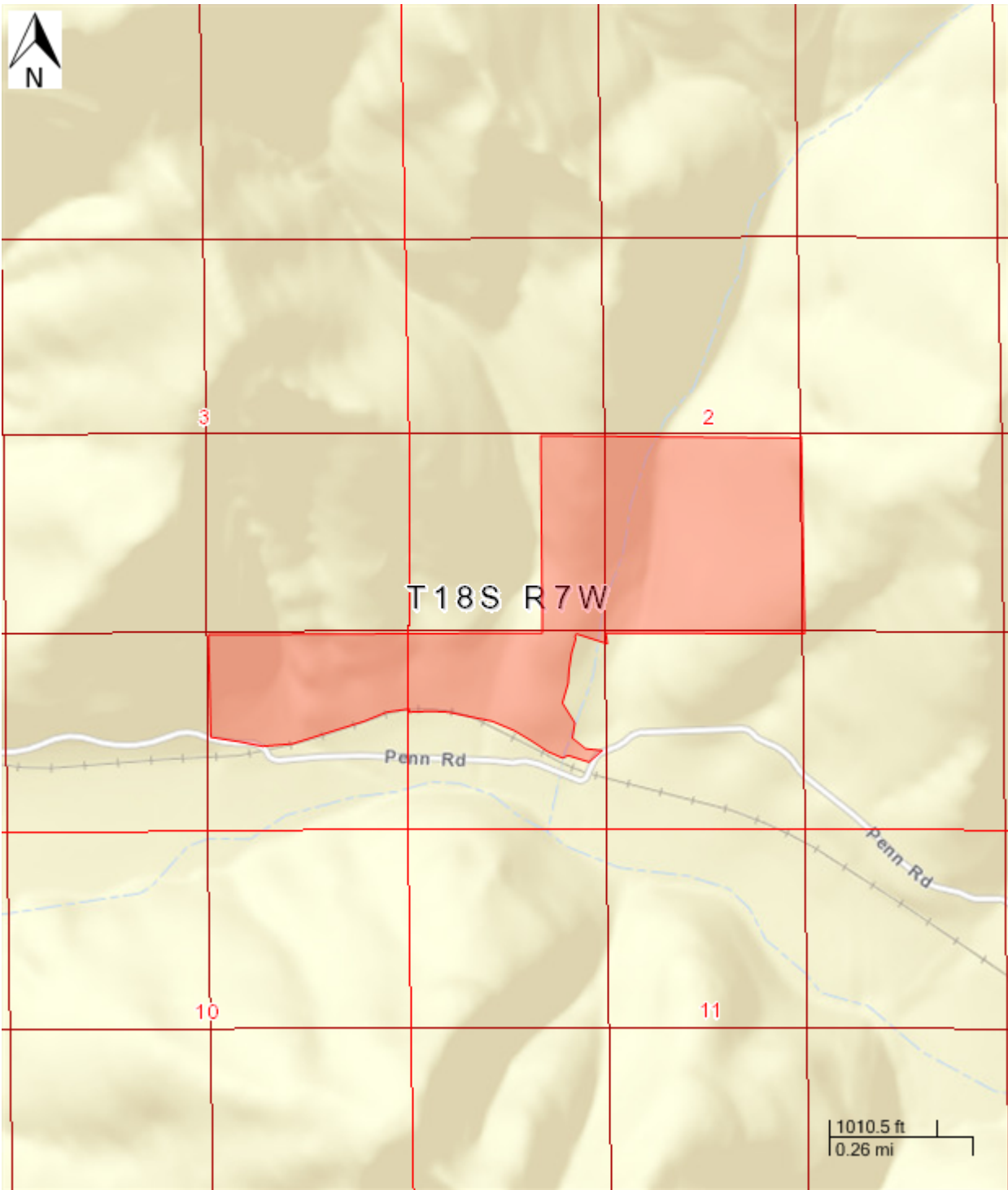

Report generated on 2/10/2015 by Oregon Department of Forestry  
Forest Activity Electronic Reporting and Notification System (FERNS)

**Unit: Penn Road 1 - Activities**

**Activity: Herbicide Application (Unit)**

Quantity:

Start: 12/15/2014 End: 12/31/2015

Method(s): Hack and Squirt

Chemical(s): Polaris AC

Chemical Carrier(s): water

Chemical Additive(s):

Remarks: Hack and squirt of competing hardwoods

**Operator:**

Stephen Leonard Cafferata

82166 Lost Valley Lane  
Dexter, Or 97431, Oregon 97431  
541 937 3114

**Unit: Penn Road 1 - Statutory Written Plan**

A Statutory Written Plan may be required for the resources detected in or near this Unit if activities occur within:

<b>100 Feet of</b>	<b>300 Feet of</b>
Salt Creek: Medium Type F Stream	
: Small Type F Stream	
: Small Type F Stream	
Wetlands: Freshwater Emergent Wetland	

Please consult your Stewardship Forester about streams classified as Unknown.

Unit: Penn Roadside: 4302.1 feet

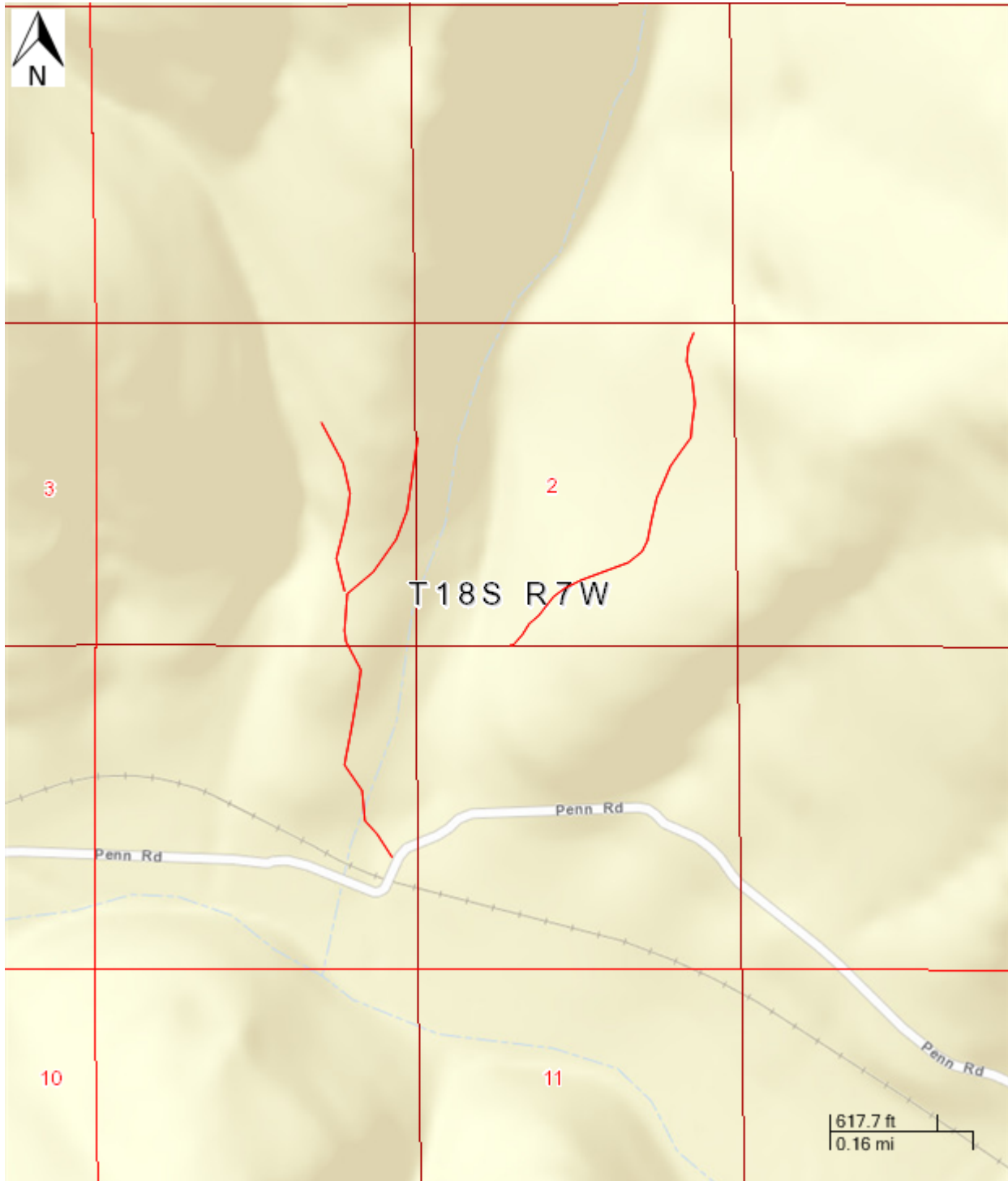

Report generated on 2/10/2015 by Oregon Department of Forestry  
Forest Activity Electronic Reporting and Notification System (FERNs)

**Unit: Penn Roadside - Activities**

**Activity: Herbicide Application (Road)**

Quantity:

Start: 12/15/2014 End: 12/31/2015

Method(s): Ground - Pressurized / Broadcast,

Chemical(s): Gly Star 5 Original and Element 4 (ester) and Garlon 3A (amine)

Chemical Carrier(s): water

Chemical Additive(s): Induce

Remarks: ATV and backpack spray of weeds

**Operator:**

Stephen Leonard Cafferata

82166 Lost Valley Lane  
Dexter, Or 97431, Oregon 97431  
541 937 3114

**Unit: Penn Roadside - Statutory Written Plan**

A Statutory Written Plan may be required for the resources detected in or near this Unit if activities occur within:

<b>100 Feet of</b>	<b>300 Feet of</b>
Salt Creek: Medium Type F Stream	



Unit: Penn Road Fire Trail: 2631.6 feet

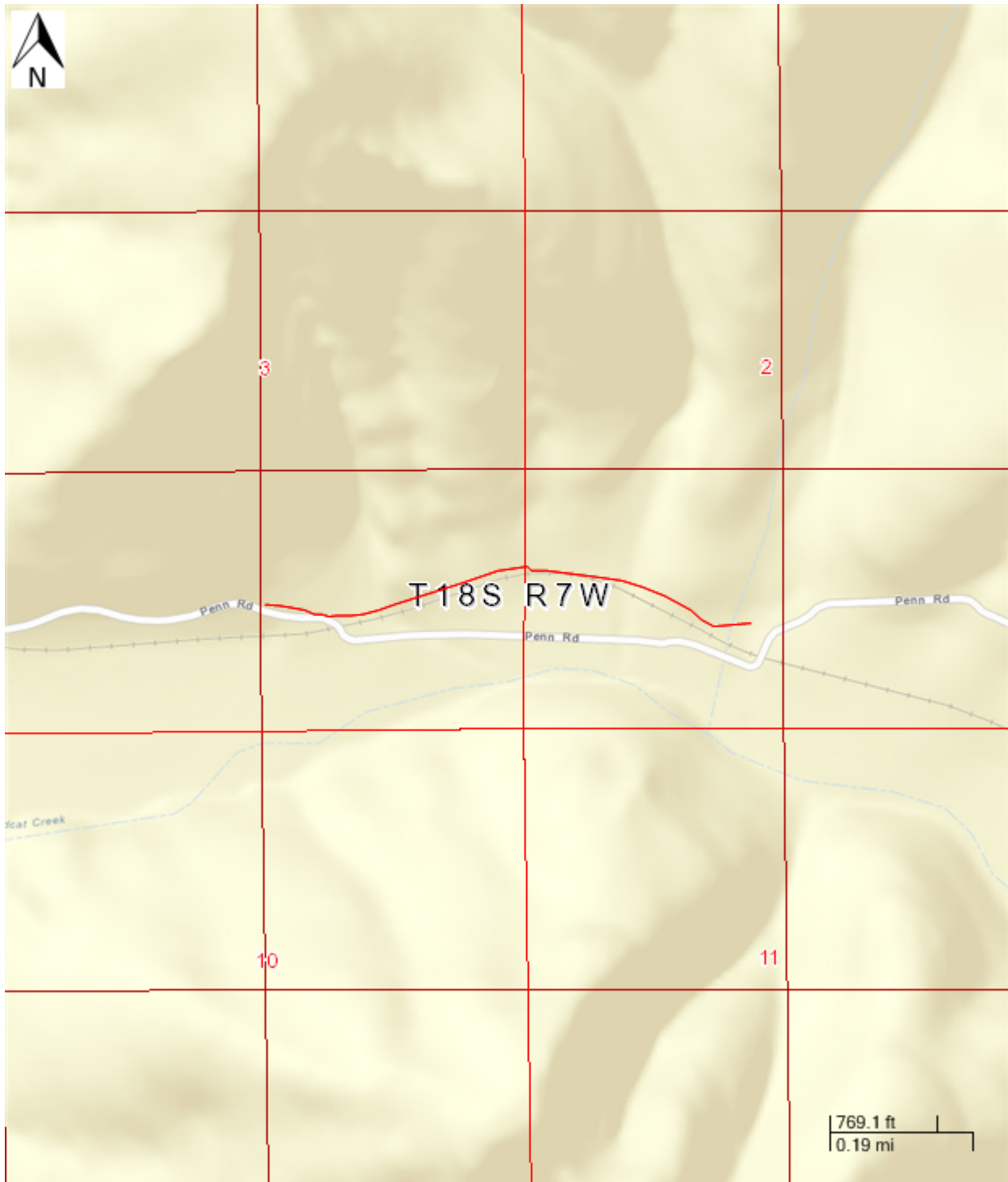

Report generated on 2/10/2015 by Oregon Department of Forestry  
Forest Activity Electronic Reporting and Notification System (FERNs)

**Unit: Penn Road Fire Trail - Activities**

**Activity: Fire Trailing or Fire Breaks**

Quantity:

Start: 12/15/2014 End: 12/31/2015

Method(s): Manual

Remarks: Hand trail for fire protection along railroad tracks using hand saws, chain saws, brush cutter

**Operator:**

Stephen Leonard Cafferata

82166 Lost Valley Lane  
Dexter, Or 97431, Oregon 97431  
541 937 3114

**Unit: Penn Road Fire Trail - Statutory Written Plan**

A Statutory Written Plan may be required for the resources detected in or near this Unit if activities occur within:

<b>100 Feet of</b>	<b>300 Feet of</b>
: Small Type F Stream	
: Small Type F Stream	

Please consult your Stewardship Forester about streams classified as Unknown.

Unit: Penn Road PCT: 2.1 acres

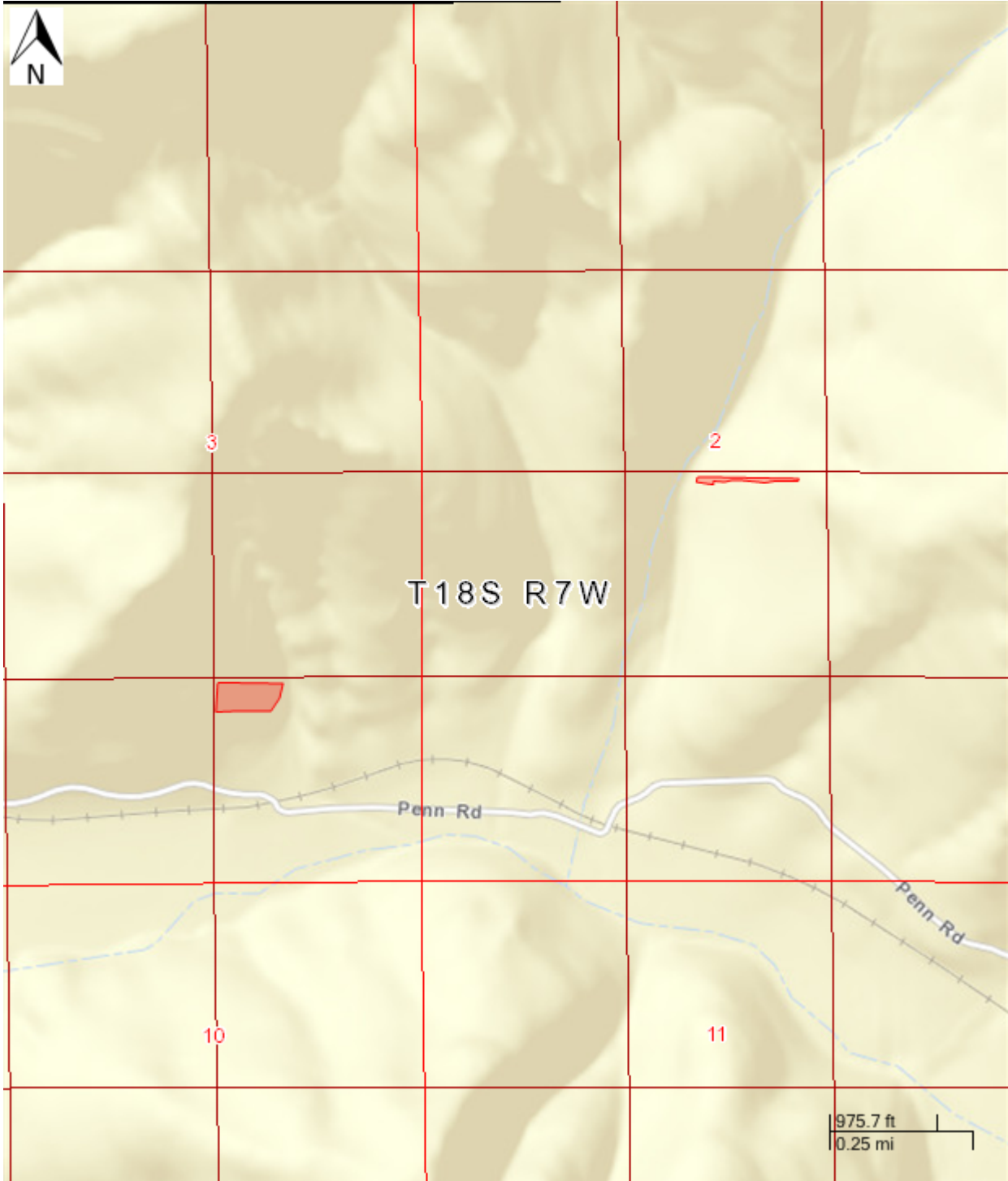

Report generated on 2/10/2015 by Oregon Department of Forestry  
Forest Activity Electronic Reporting and Notification System (FERNs)

**Unit: Penn Road PCT - Activities**

**Activity: Precommercial Thinning**

Quantity:

Start: 12/15/2014 End: 12/31/2015

Method(s): Mechanical

Remarks: chain saw

**Operator:**

Stephen Leonard Cafferata

82166 Lost Valley Lane  
Dexter, Or 97431, Oregon 97431  
541 937 3114

**Unit: Penn Road PCT - Statutory Written Plan**

A Statutory Written Plan may be required for the resources detected in or near this Unit if activities occur within:

<b>100 Feet of</b>	<b>300 Feet of</b>
Salt Creek: Medium Type F Stream	

## **Site Conditions**

### **Resources that may require a written plan:**

Stream within 100 feet of area.

Domestic water supply within 300 feet of area.

## **Map of Operation**

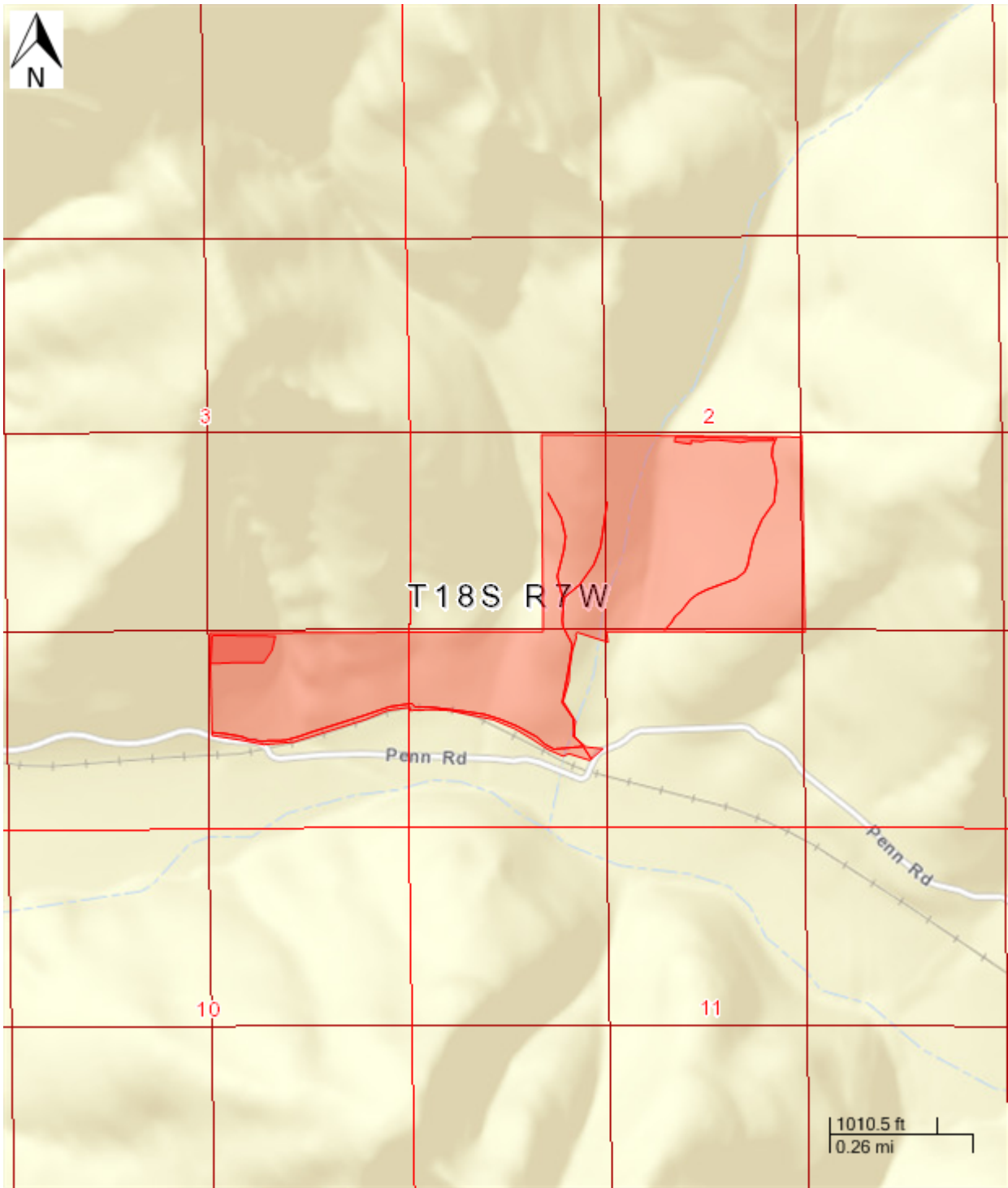

Report generated on 2/10/2015 by Oregon Department of Forestry  
Forest Activity Electronic Reporting and Notification System (FERNs)