



State of Oregon
Department of Forestry - Department of Revenue
Notification Number: 2014-781-08806
Operation Name: Unit 92

This report is the processed information from the Notification of Operation/Application for Permit to Operate Power Driven Machinery submitted by M Three and received by Department of Forestry on 12/24/2014.

You must wait at least 15 days after successful submittal of this notification before starting the activities in the notification (see OAR 629-605-0150(1)). You may contact the Stewardship Forester to request a waiver of the 15-day waiting period. The waiting period remains in effect unless you receive notice from the Stewardship Forester that it is waived.

Notice and Permits

Notice is given to the State Forester that an operation will be conducted on the lands described herein.

A permit to use fire or operate power driven machinery is issued for the land described herein.

A notice is given to the State forester and the Department of Revenue of the intent to harvest timber.

Oregon Department of Forestry Contact Information

ODF District: Western Lane
ODF Office: Veneta, Western Lane
Phone: (541) 935-2283
Stewardship Forester: Brian Peterson
Email: BPETERSON@ODF.STATE.OR.US

Report generated on 2/6/2015 by Oregon Department of Forestry
Forest Activity Electronic Reporting and Notification System (FERNs)

Stewardship Forester Formal Comments

Comment from: Brian Peterson 1/6/2015

Map and Written Plan attached per request of Will Pollock.

Comment from: Brian Peterson 1/8/2015

Waiver of 15-day waiting period is approved for areas outside 50 ft RMA.

Comment from: Brian Peterson 1/8/2015

Per phone conversation with Will Pollock, operations will be taking place within 100 feet of streams.

Comment from: Brian Peterson 1/21/2015

Regarding the attached Statutory Written Plan for forest operations within 100 feet of unnamed tributary to Silk Creek, a small fish stream: After reviewing your written plan, I offer you the following comments. Fully implementing this written plan is likely to achieve the resource protection standards. This operation will be evaluated on the basis of how well required practices are applied and how well required resource protection is achieved.

Landowner(s)

M Three

M Three Timber Co.

P.O. Box 586

Cottage Grove, Oregon 97424

541-767-3785

Notice to Landowner(s)

Reforestation may be required by the landowner if timber harvesting is part of the proposed operations.

On-site inspections may be conducted by Oregon Department of Forestry employees to ensure compliance with all laws and rules governing fire protection and forest practices on private land.

Land use conversion to non-forest use involves regulations administered by other state and local governments, which may apply to the future use or development of this site.

Timber Owner

Report generated on 2/6/2015 by Oregon Department of Forestry
Forest Activity Electronic Reporting and Notification System (FERNS)

M Three
M Three Timber Co.
P.O. Box 586
Cottage Grove, Oregon 97424
541-767-3785

Notice to Timber Owner

If timber harvesting is part of the proposed operations, the party shown above, owning the timber at the point it is first measured is responsible for payment of Oregon timber taxes.

Notice to Operator(s)

If you are conducting timber harvesting or road construction within 100 feet of overhead utility lines contact the local utility in accordance with ORS 757.805 - Oregon's Overhead Safety Act and OAR 437-007-0230 - Power Line Safeguards. Identification tags are located on each pole.

Call the Oregon Utility Notification Center at 811 at least 2 business days before starting timber harvesting, road construction, or any other activities involving excavation that may affect an underground utility line. The Center will coordinate with the appropriate utility companies to locate underground utility lines that may be affected by your activities.

Fire Emergency Contact

Will Pollock
541-654-1933

LEGAL NOTICE

The following section provides legal notification of the requirement to submit a written plan before certain portions of this Operation may begin.

Statutory Written Plan

A Statutory Written Plan may be required before operation activities begin near the protected resources listed in the following Operation information page(s) or otherwise described to you by the Stewardship Forester, OAR 629-605-0170.

The Statutory Written Plan must describe in detail how the resource(s) will be protected during

the operation. There is a waiting period for Statutory Written Plans that is separate from the notification waiting period. Contact the Stewardship Forester listed above for more information on Written Plans and waiting periods.

A portion or all of your operation(s) may be eligible for a waiver of the Statutory Written Plan requirement. Use the Resource Description information provided on the following Operation page(s) in conjunction with Technical Note #10 to determine your eligibility. Go to the following link or contact your Stewardship Forester for more information:

http://www.oregon.gov/odf/PRIVATE_FORESTS/docs/20130816_Technote_Flowchart_Final.pdf

Non-Statutory Written Plan:

A Non-Statutory Written Plan may be required for resources or conditions in or near this Operation as determined by the Stewardship Forester, OAR 626-605-0170(10).

Unit: Unit 92Plus: 12.5 acres

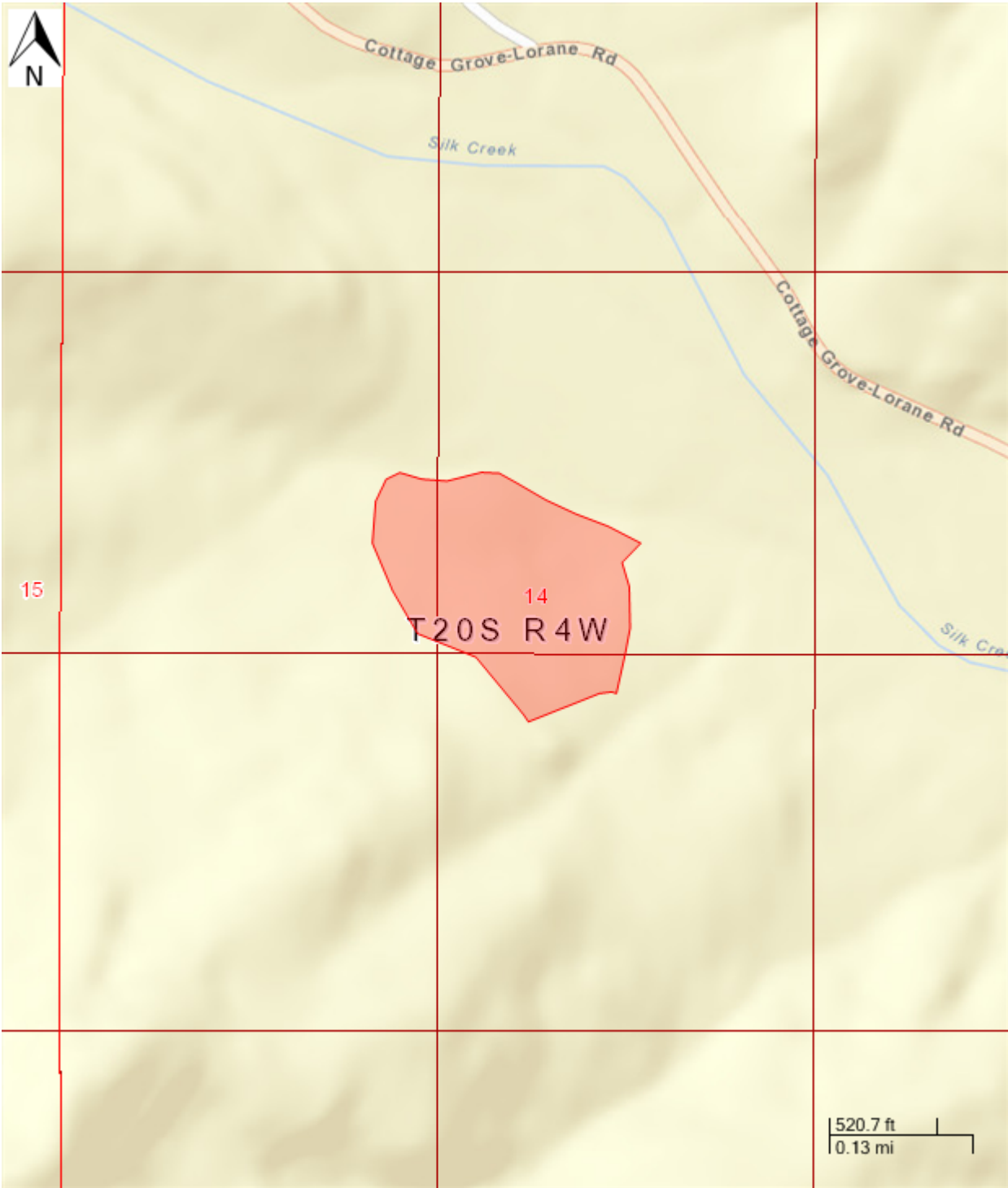

Report generated on 2/6/2015 by Oregon Department of Forestry
Forest Activity Electronic Reporting and Notification System (FERNs)

Unit: Unit 92Plus - Activities

Report generated on 2/6/2015 by Oregon Department of Forestry
Forest Activity Electronic Reporting and Notification System (FERNS)

Notification: 2014-781-08806

Page 6 of 11

Activity: Clearcut/Overstory Removal

Quantity: 290 MBF

Start: 12/24/2014 End: 12/31/2014

Method(s): Ground,

Remarks: No harvest within 100 feet of stream. All applicable forest practices rules will be followed.

Operator:

M Three
M Three Timber Co.
P.O. Box 586
Cottage Grove, Oregon 97424
541-767-3785

Activity: Treatment of Slash

Quantity:

Start: 12/24/2014 End: 12/31/2014

Method(s): Mechanical, Burning - piles

Remarks: Slash piling

Operator:

M Three
M Three Timber Co.
P.O. Box 586
Cottage Grove, Oregon 97424
541-767-3785

Activity: Herbicide Application (Unit)

Quantity:

Start: 12/24/2014 End: 12/31/2014

Method(s): hack and squirt

Chemical(s): Polaris AC

Chemical Carrier(s): water

Chemical Additive(s):

Remarks: Pre-harvest hack and squirt. No herbicides will be applied within 100 feet of stream.

Operator:

M Three

M Three Timber Co.

P.O. Box 586

Cottage Grove, Oregon 97424

541-767-3785

Unit: Unit 92Plus - Statutory Written Plan

A Statutory Written Plan may be required for the resources detected in or near this Unit if activities occur within:

100 Feet of	300 Feet of
: Small Type F Stream	
: Small Type F Stream	
Wetlands: Freshwater Forested/Shrub Wetland	

Please consult your Stewardship Forester about streams classified as Unknown.

Site Conditions

Resources that may require a written plan:

Stream within 100 feet of area.

Additional regulations may apply:

Slope of steepest 1/3 area: 10.00 %.

Map of Operation

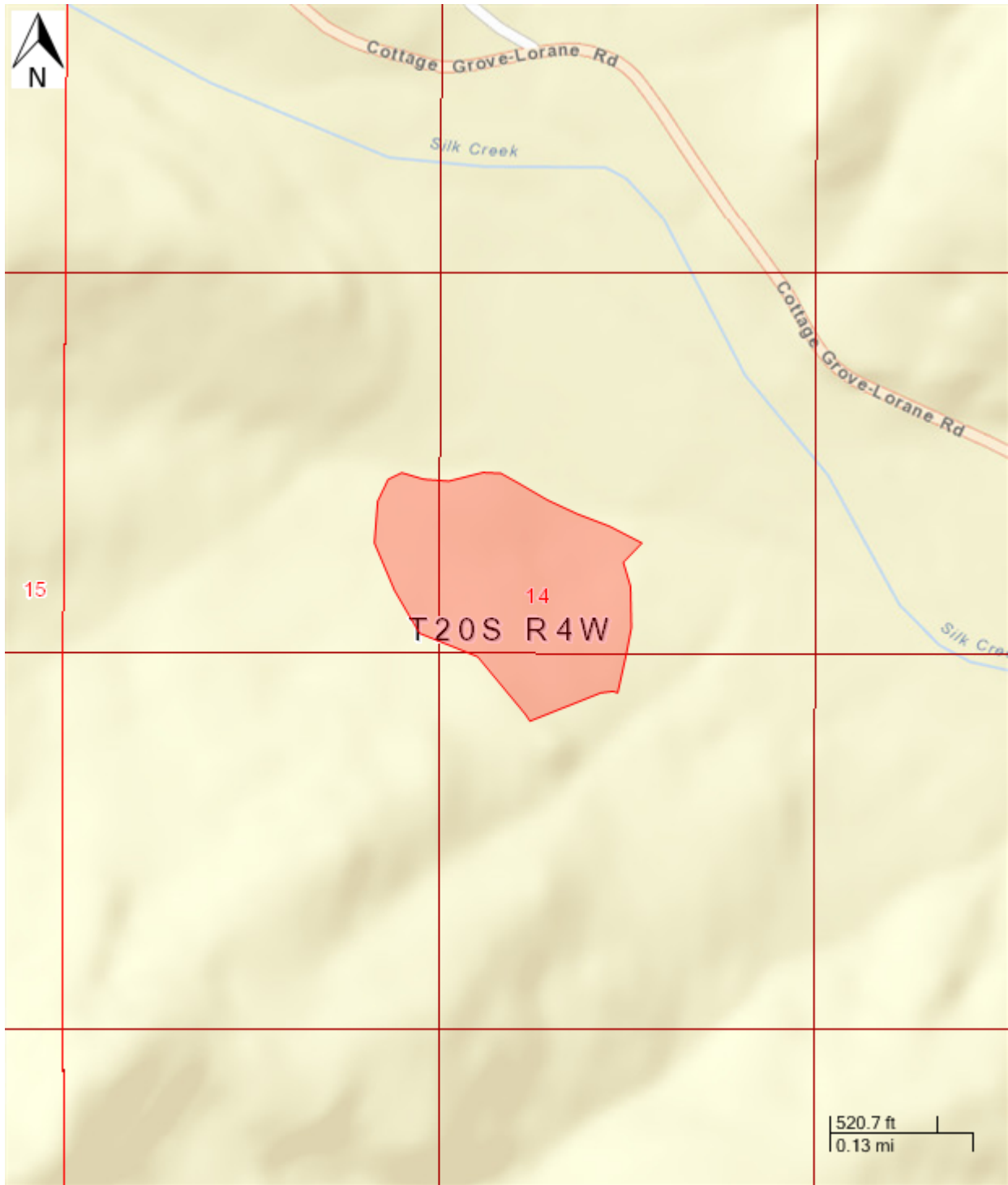

Report generated on 2/6/2015 by Oregon Department of Forestry
Forest Activity Electronic Reporting and Notification System (FERNs)