

Hand Spray Plan/Pre-harvest Hack & Squirt

WRITTEN PLAN REQUIRED: **YES** NO

WRITTEN PLAN

All chemical application rules specified in the Oregon Forest Practices Act will be adhered to. A buffer strip parallel to each fish bearing or domestic stream will be left to protect water from the direct application of chemicals. Protected resources will be reviewed with the applicator prior to application.

Additional Mitigating Measures:

Hardwoods within the Riparian Zone designated for leave tree retention will not be targeted for treatment. In addition, hardwoods within 20' of the high water mark of F and D streams will not be treated and all hardwood trees leaning over the channel of F and D streams will not be treated.

Application will comply with all regulations pertaining to seasonal and temporal restrictions around the identified wildlife resource site.

Applicator : Roseburg Resources Company  
Unit # 6 Acres 93  
Unit Name Rocky M-Line, M-wedge  
Targets: hardwoods  
Application Rate : 5 - 10 gal/acre. Carrier: water

Chemicals to be used singly or in combination:

Glyphosate  
Imazapyr

Other \_\_\_\_\_

Other Diane Zentgraf 1/14/15  
Landowner Representative date

LEGEND

Ownership

Treatment Area

Type F/D Streams XXXXXXXXX

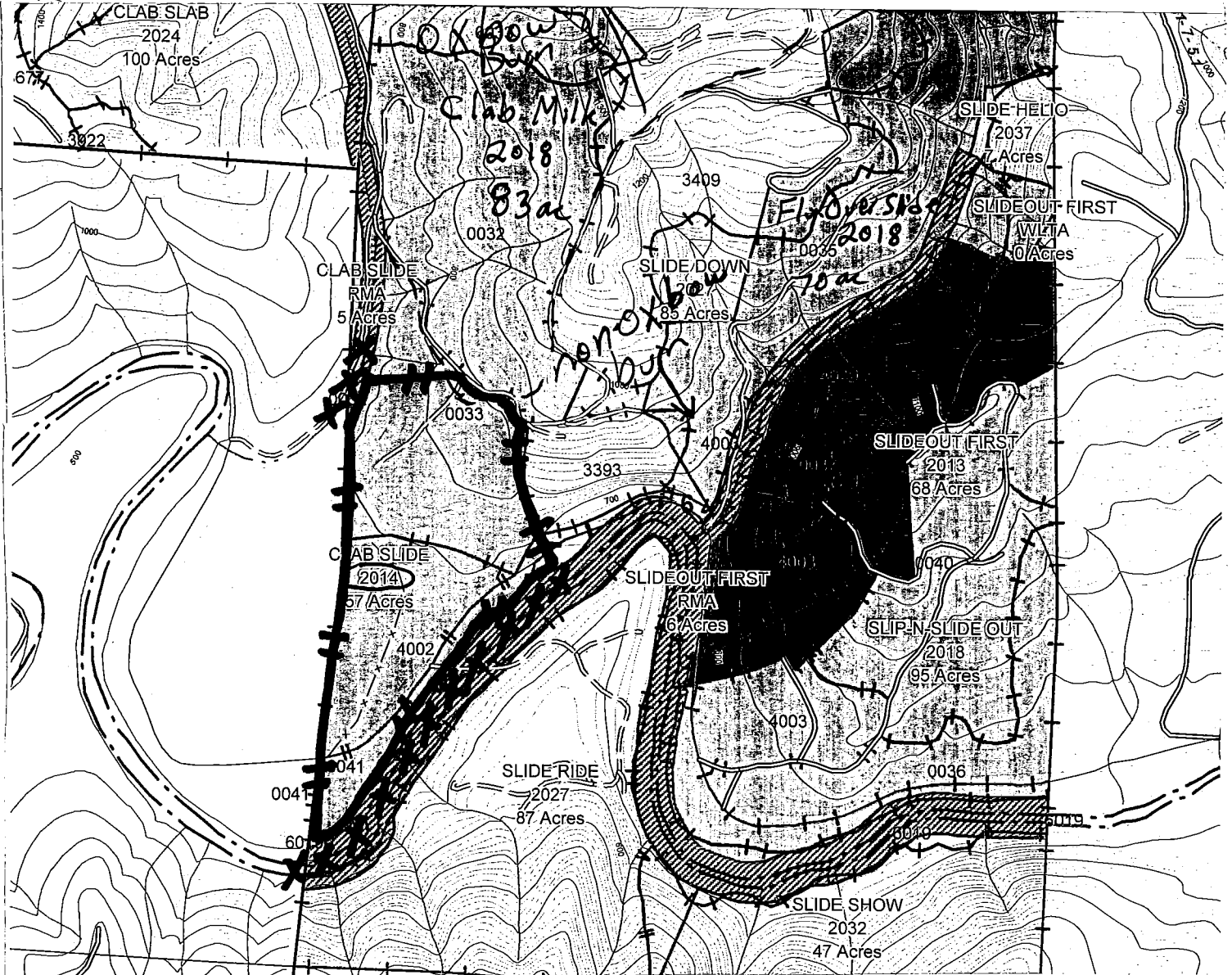

Hand Spray Plan/Pre-harvest Hack & Squirt

WRITTEN PLAN REQUIRED: YES NO

WRITTEN PLAN

All chemical application rules specified in the Oregon Forest Practices Act will be adhered to. A buffer strip parallel to each fish bearing or domestic stream will be left to protect water from the direct application of chemicals. Protected resources will be reviewed with the applicator prior to application.

Additional Mitigating Measures:

Hardwoods within the Riparian Zone designated for leave tree retention will not be targeted for treatment. In addition, hardwoods within 20' of the high water mark of F and D streams will not be treated and all hardwood trees leaning over the channel of F and D streams will not be treated.

Application will comply with all regulations pertaining to seasonal and temporal restrictions around the identified wildlife resource site.

Other

Applicator : Roseburg Resources Company  
Unit # 9 Acres 57  
Unit Name Clab slide  
Targets: hardwoods  
Application Rate : 5 - 10 gal/acre. Carrier: water

Chemicals to be used singly or in combination:

Glyphosate  
Imazapyr

Other \_\_\_\_\_

Duane Gentry 1/14/15  
Landowner Representative date

LEGEND

Ownership

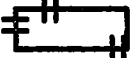
Treatment Area   
Type F/D Streams XXXXXXXXX

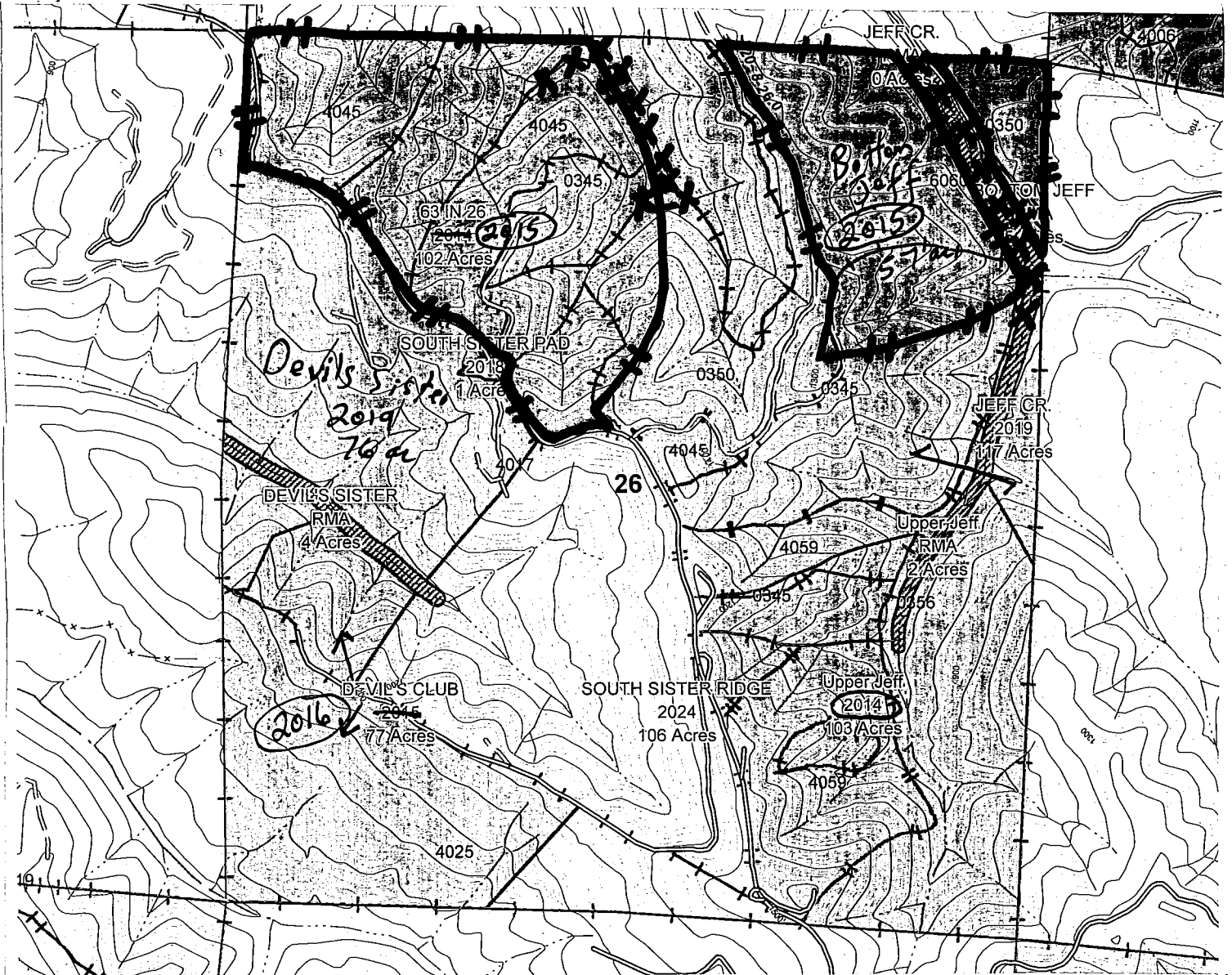

Hand Spray Plan/Pre-harvest Hack & Squirt

WRITTEN PLAN REQUIRED:  YES  NO

**WRITTEN PLAN**

All chemical application rules specified in the Oregon Forest Practices Act will be adhered to. A buffer strip parallel to each fish bearing or domestic stream will be left to protect water from the direct application of chemicals. Protected resources will be reviewed with the applicator prior to application.

**Additional Mitigating Measures:**

Hardwoods within the Riparian Zone designated for leave tree retention will not be targeted for treatment. In addition, hardwoods within 20' of the high water mark of F and D streams will not be treated and all hardwood trees leaning over the channel of F and D streams will not be treated.

Application will comply with all regulations pertaining to seasonal and temporal restrictions around the identified wildlife resource site.

Other \_\_\_\_\_

Duane Zentgraf 1/14/15  
Landowner Representative date

Applicator : Roseburg Resources Company  
Unit # 10 Acres 159  
Unit Name 63 in 26, Bottom Jeff  
Targets: hardwoods  
Application Rate : 5 - 10 gal/acre. Carrier: water

Chemicals to be used singly or in combination:

Glyphosate  
Imazapyr

**LEGEND**

Ownership

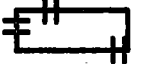
Treatment Area   
Type F/D Streams XXXXXXXXX

Other \_\_\_\_\_