

State of Oregon
Department of Forestry / Department of Revenue
Notification number: 2006-771-55599 [77122143] Aerial Fertilization

Attached is the processed information from the Notification of Operation and/or Application for Permits.

Please review this information and retain for future reference.

- Notice is given to the State Forester that an operation will be conducted on the lands described herein (ORS 527.670).

Calibration of Fertilizer buckets. Aerial Fertilization 450 lbs. per acre.

I. WHERE TIMBER HARVESTING IS PART OF THE PROPOSED OPERATION:

District: **South Cascade**
Office: **Eastern Lane**

A. NOTICE TO TIMBER OWNER: Party owning the harvested timber at the point it is first measured is shown in the section marked TIMBER OWNER and is responsible for payment of Oregon timber taxes.

County: **Lane**
WOSTOT:

B. NOTICE TO LAND OWNER: Party shown in the section marked LAND OWNER is responsible for reforestation of the site if so required.

Received by ODF on **June 12, 2006** at 1626

15 DAY WAITING PERIOD WAIVED

II. WRITTEN PLANS:

Waived by Tim Meehan on 6/13/2006

- A WRITTEN PLAN may be required before certain activities can commence on the Operation.

A WRITTEN PLAN may be required for the situations indicated by an below. A WRITTEN PLAN must be submitted or a WRITTEN WAIVER must be obtained from the State Forester before any portion of the operation may commence.

***** N O T I C E *****

The State Forester has determined that the following items requiring your attention are located within or adjacent to your operation area:

- Concerns - Resources - Water

- Within 100 feet of a large lake or Type F or Type D stream. [OAR 629-605-170(1)(a)]

See Unit Information on subsequent pages for details.

- Within 300 feet of a wildlife resource site listed in the 1984 ODF/ODFW Cooperative Agreement. [OAR 629-605-170(1)(b)]

Operator:

Weyerhaeuser Company
PO Box 275
Springfield, OR 97477
Phone: (541) 741-5211

- Within 300 feet of any resource identified in the Divisions 645 or 665 of the administrative rules. [OAR 629-605-170(1)(c)]

Land owner:

Weyerhaeuser Company
PO Box 275
Springfield, OR 97477
Phone: (541) 741-5211

- Within 300 feet of a state or federally listed threatened or endangered wildlife resource site. [OAR 629-605-170(1)(d)]

Please contact the Oregon Department of Forestry forester named on the Unit Information sheet for further information on requirements that may be necessary to meet before any activity/operation begins.

Signed by **Al Landerholm** - representing the Land owner.

Timber owner:

Phone:

Marvin D. Brown
State Forester

Lena Tucker
District Forester

Unit: 1

Status: Active

Stewardship Forester: Tim Meehan

Phone number: (541) 726-3588

Start date: 6/26/2006

End date: 12/31/2006

Site conditions: No Protected Waters within 100 ft
 Slope of 0% to 35%
 No mass soil movement

FP = L

FPA = L

Acres: 39

- Feet:

Estimated harvest: MBF

Activity: Fertilizer Application

Methods: Aerial

Brand name: Urea

Carrier: None

Additives: None

App rate: None

Sc	Twp	Rge	Government lot	N E				N W				S W				S E				Harv tax	Reg use
				n e	n w	s w	s e	n e	n w	s w	s e	n e	n w	s w	s e	n e	n w	s w	s e		
05	17S	01E							X	X										EL1	
05	17S	01E							X	X										EL1	
06	17S	01E		X																EL1	
06	17S	01E		X			X													EL1	

Clatsop County - North McKenzie River Watershed

Forest Protection Zone: E Lane

Stampage Valuation Zone: 28

Majority of Slope: < 35%

Timber: Under 60 yrs Origin: Planted

Lat-44° 7.325' N Long-122° 43.417' W



SPRINGFIELD Setting

Wendling 2243
SEC 5,6 T17S R1E

SCALE: 1 in = 500 feet, Contour interval = 40



Setting 636-27

Notif#

MTP-150113

Scheduled:

H.Kelley - 10/11/05

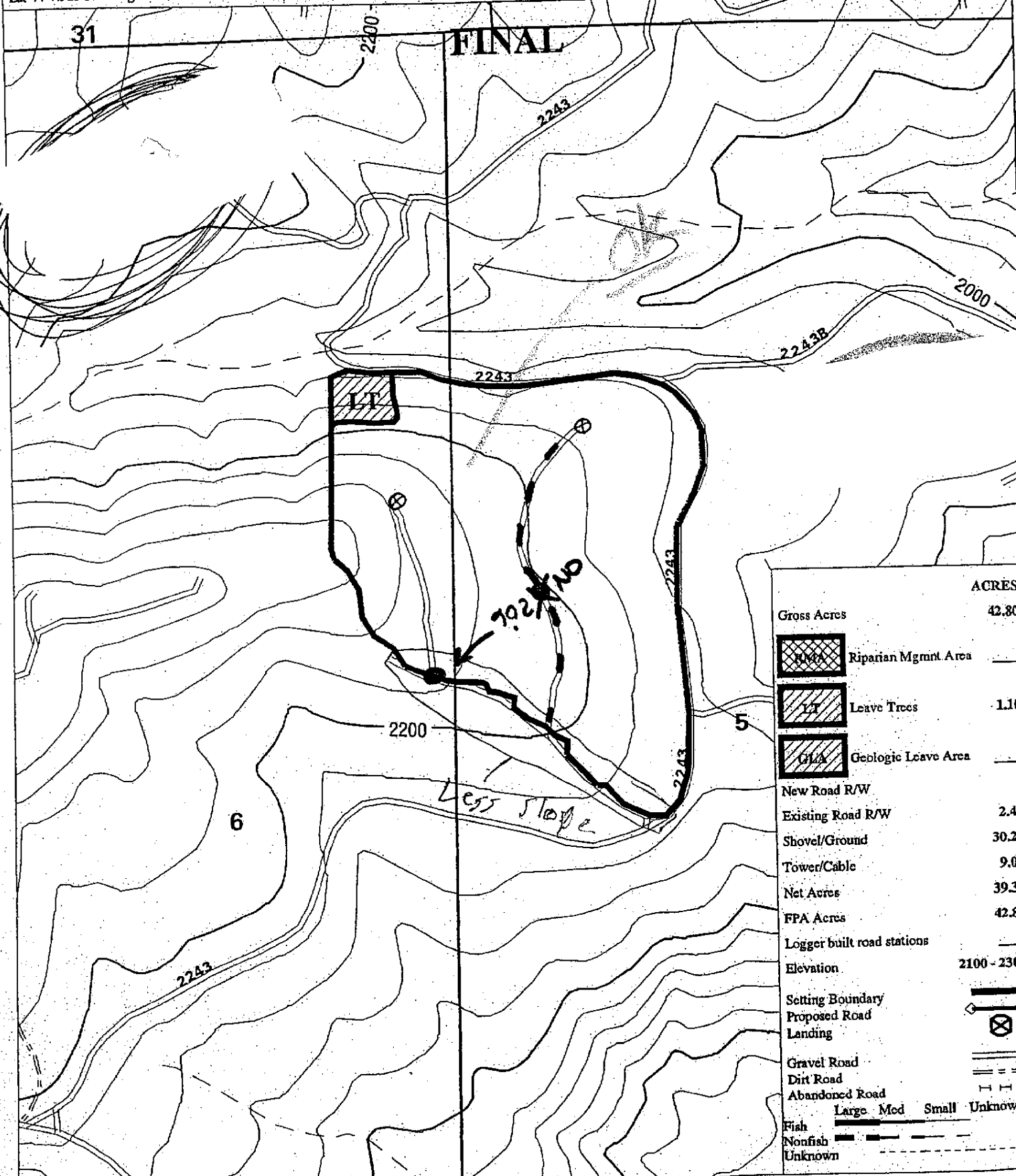

	ACRES
Gross Acres	42.80
Riparian Mgmt Area	—
Leave Trees	1.10
Geologic Leave Area	—
New Road R/W	0
Existing Road R/W	2.40
Shovel/Ground	30.20
Tower/Cable	9.00
Net Acres	39.30
FPA Acres	42.80
Logger built road stations	—
Elevation	2100 - 2300
Setting Boundary	
Proposed Road	
Landing	
Gravel Road	
Dirt Road	
Abandoned Road	
Fish	Large Med Small Unknown
Nonfish	
Unknown	

				NE	NW	SW	SE		EL1
29	21S	01W	District Wide						EL1
29	21S	01W	District Wide						EL1
30	21S	01W		X	X	X	X	X	EL1
30	21S	01W		X	X	X	X	X	EL1
31	21S	01W							EL1
31	21S	01W							EL1
32	21S	01W		X	X	X	X	X	EL1
32	21S	01W		X	X	X	X	X	EL1
33	21S	01W							EL1
33	21S	01W							EL1
34	21S	01W		X	X			X	EL1
34	21S	01W		X	X			X	EL1
35	21S	01W							EL1
35	21S	01W							EL1
36	21S	01W							EL1
36	21S	01W							EL1
	21S	02W	District Wide						EL1
	21S	02W	District Wide						EL1
	21S	03W	District Wide						EL1
	21S	03W	District Wide						EL1
	21S	04W	District Wide						EL1
	21S	04W	District Wide						EL1
	20S	03W	District Wide						EL1
	20S	03W	District Wide						EL1
	22S	01W	District Wide						EL1
	22S	01W	District Wide						EL1
	22S	02W	District Wide						EL1
	22S	02W	District Wide						EL1
	22S	03W	District Wide						EL1
	22S	03W	District Wide						EL1
	22S	04W	District Wide						EL1
	22S	04W	District Wide						EL1
	23S	01W	District Wide						EL1
	23S	01W	District Wide						EL1
	23S	02W	District Wide						EL1
	23S	02W	District Wide						EL1
	23S	03W	District Wide						EL1
	23S	03W	District Wide						EL1

Water Concern Information

Description	Classification	Rule
Various Fish & Domestic StreamF	str-lg-med-sm-dom use WP	may be required
Various Fish & Domestic StreamF	str-lg-med-sm-dom use WP	may be required