

State of Oregon  
Department of Forestry / Department of Revenue  
Notification number: 2006-771-55627 [77122171] Hack & Squirt

Attached is the processed information from the Notification of Operation and/or Application for Permits.  
Please review this information and retain for future reference.

- Notice is given to the State Forester that an operation will be conducted on the lands described herein (ORS 527.670).

---

Written plan received 6-20-06. Activity waived outside the 100' from fish streams.

---

I. WHERE TIMBER HARVESTING IS PART OF THE PROPOSED OPERATION:

District: **South Cascade**  
Office: **Eastern Lane**  
  
County: **Lane**  
WOSTOT:

A. NOTICE TO TIMBER OWNER: Party owning the harvested timber at the point it is first measured is shown in the section marked TIMBER OWNER and is responsible for payment of Oregon timber taxes.

Received by ODF on June 20, 2006 at 1233

B. NOTICE TO LAND OWNER: Party shown in the section marked LAND OWNER is responsible for reforestation of the site if so required.

**\*15 DAY WAITING PERIOD WAIVED\***

II. WRITTEN PLANS:

Waived by Tim Meehan on 6/20/2006

- A WRITTEN PLAN may be required before certain activities can commence on the Operation.

**\*\*\*\*\* NOTICE \*\*\*\*\***

A WRITTEN PLAN may be required for the situations indicated by an  below. A WRITTEN PLAN must be submitted or a WRITTEN WAIVER must be obtained from the State Forester before any portion of the operation may commence.

The State Forester has determined that the following items requiring your attention are located within or adjacent to your operation area:

- Concerns  - Resources  - Water

- Within 100 feet of a large lake or Type F or Type D stream. [OAR 629-605-170(1)(a)]

See Unit Information on subsequent pages for details.

- Within 300 feet of a wildlife resource site listed in the 1984 ODF/ODFW Cooperative Agreement. [OAR 629-605-170(1)(b)]

Operator:

- Within 300 feet of any resource identified in the Divisions 645 or 665 of the administrative rules. [OAR 629-605-170(1)(c)]

Oregon Forest Management Services  
41580 Deerhorn Rd  
Springfield, OR 97478  
Phone: ( 541 ) 896-3757

- Within 300 feet of a state or federally listed threatened or endangered wildlife resource site. [OAR 629-605-170(1)(d)]

Land owner:

Weyerhaeuser Company  
PO Box 275  
Springfield, OR 97477  
Phone: ( 541 ) 741-5211

Please contact the Oregon Department of Forestry forester named on the Unit Information sheet for further information on requirements that may be necessary to meet before any activity/operation begins.

Timber owner:

signed by Eduardo Lamothe - representing the Land owner.

Phone:

Marvin D. Brown  
State Forester

Lena Tucker  
District Forester

(Subscriber)

Unit: 1

Status: Active

Stewardship Forester: **Tim Meehan**

Phone number: (541) 726-3588

Start date: 7/08/2006

End date: 11/30/2006

Site conditions: **Lake or Stream within 100 ft**  
**Slope of 35% to 65%**  
**Old slides, small failures**

FP = L

FPA = M

Acres: 159

Feet:

Estimated harvest: MBF

Activity: **Herbicide Application**

Methods: **Ground**

Sc	Twp	Rge	Government lot	N E				N W				S W				S E				Harv tax	Reg use
				n e	n w	s w	s e	n e	n w	s w	s e	n e	n w	s w	s e	n e	n w	s w	s e		
12	16S	02E																X	X		EL1
12	16S	02E																X	X		EL1
13	16S	02E		X	X																EL1
13	16S	02E		X	X																EL1
07	16S	03E												X							EL1
07	16S	03E												X							EL1
18	16S	03E							X												EL1
18	16S	03E							X												EL1
15	16S	02E		X			X		X	X											EL1
15	16S	02E		X			X		X	X											EL1

**Water Concern Information**

Description	Classification	Rule
North Fork Gate Creek	F str-lg WP may be required	
North Fork Gate Creek	F str-lg WP may be required	
North Fork Gate Creek	F str-med WP may be required	
North Fork Gate Creek	F str-med WP may be required	
North Fork Gate Creek Trib	F str-sm N str-sm WP may be required	
North Fork Gate Creek Trib	F str-sm N str-sm WP may be required	
Minney Creek Trib	N str-sm	
Minney Creek Trib	N str-sm	



Springfield Operations  
P.O. Box 275  
Springfield, OR 97477-9975  
541-746-5211 (phone)

## WRITTEN PLAN OF OPERATION FOR GROUND HERBICIDE APPLICATION

Weyerhaeuser Company is planning hack and squirt and ground foliar applications targeting hardwood vegetation near protected resources. This letter is our submission of a written plan of operation for activities within 100 feet of protected resources. The plat submitted with the ODF notification shows the unit boundaries and resources to be protected.

No herbicide will be directly applied within 10 feet of the high water mark of any protected resource defined as F or D stream, lakes, significant wetlands and other areas of standing open water greater than one-quarter acre at the time of application. No treatment of existing streamside buffer strips from previous harvest activities will be done. All application will be done in compliance with the Oregon Forest Practices Rules and label instructions.

Landowner will identify the above-protected resources with crew foreman prior to application by means of aerial photos, maps and/or ground visits to provide operator with adequate information to properly treat the area.

Unit # 6501

Legal Description: 12/13-165-2E, 7/10-165-3E

Stream & Classification Gate Cr, F Stream

Sincerely,

  
Eduardo Lamothe, Forester  
Springfield Area

\_\_\_\_\_  
Operator

\_\_\_\_\_  
Date

\_\_\_\_\_  
Forest Practices Forester

\_\_\_\_\_  
Date

SPRINGFIELD OPERATIONS Ground Hardwood Control

Scale - 500 Feet Per Inch

AREA GATE CR

SEC 15

ROAD GATE CR 1180

TWP 16S

County LANE

Elevation 2400

RNG 2E

FPF \_\_\_\_\_

LAT/LONG \_\_\_\_\_

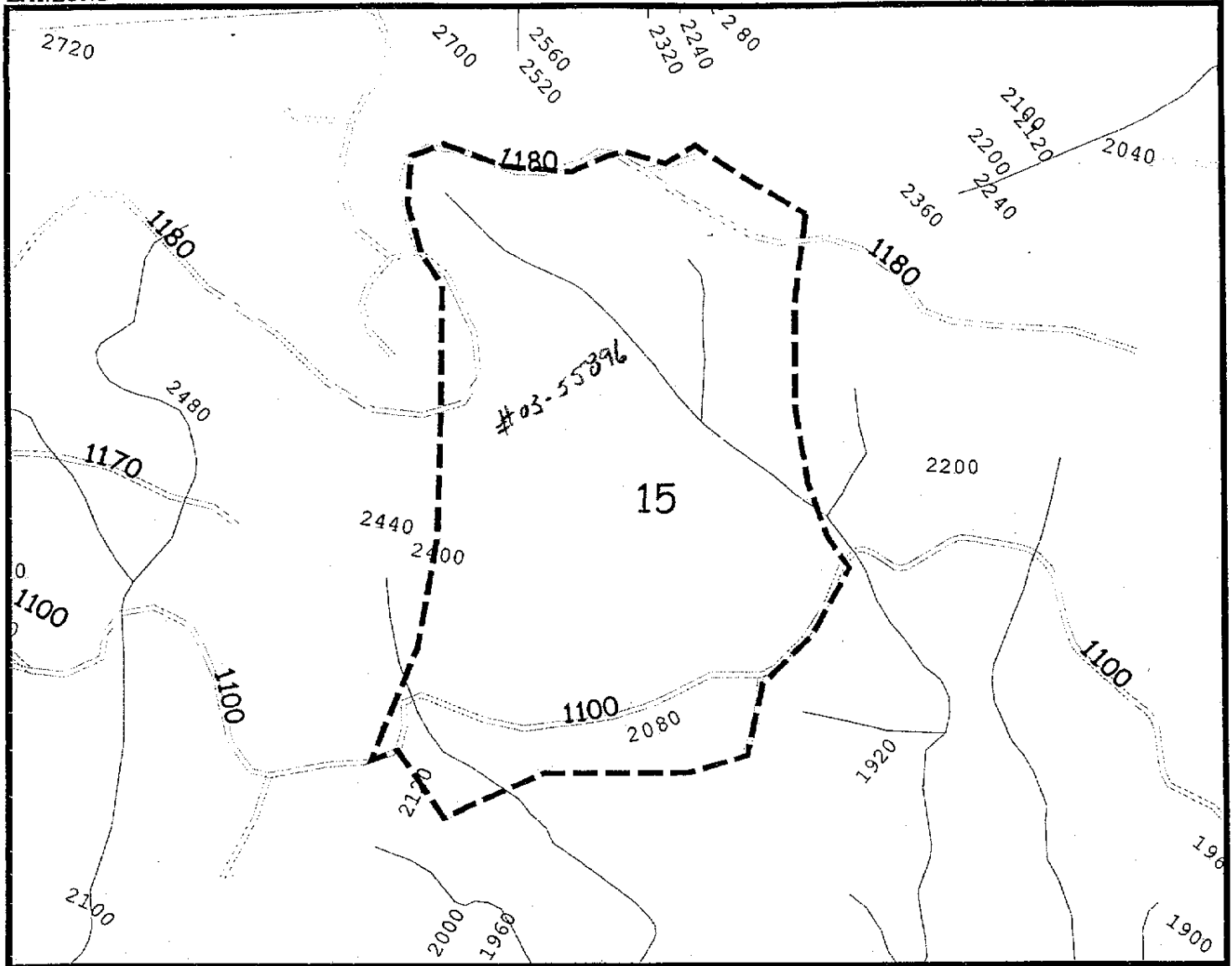

| Chemical | Chemical | Chemical | Chemical | Chemical | Water | H/S | Foliar

UNIT ACRES | % or /ac | % or /ac | % or /ac | % or /ac | % or /ac | % or /ac | Total Target Species

6502 51

ACTUAL

EPA #s - Arsenal #241-299 Chpper #241-296 AccordC # 524-343 Garlon4 #62719-40 Garlon3A #62719-37 OustXP #352-601 OustXTRA #352-601

Written Plan Required Y  Resource Protected \_\_\_\_\_

Submitted To E LANE Date \_\_\_\_\_ Reviewed Date \_\_\_\_\_ Notification Date \_\_\_\_\_

Unit Specific Safety Concerns \_\_\_\_\_

Additional Requirements Neighbor Notification T/EProtection Other

Weather: Date \_\_\_\_\_ Time \_\_\_\_\_ Temp \_\_\_\_\_ RH % \_\_\_\_\_ Wind (Sp/Dir) \_\_\_\_\_

Completed Date/Time \_\_\_\_\_ Contractor Signature \_\_\_\_\_ Applicator# \_\_\_\_\_

Roads

SPRINGFIELD OPERATIONS Ground Hardwood Control

Scale - 500 Feet Per Inch

AREA Gate cr  
 ROAD Gate cr 113  
 Elevation 1500

SEC 12/12 7/12  
 TWP 16S 16S County Lane  
 RNG 2E 3E FPF \_\_\_\_\_

LAT/LONG

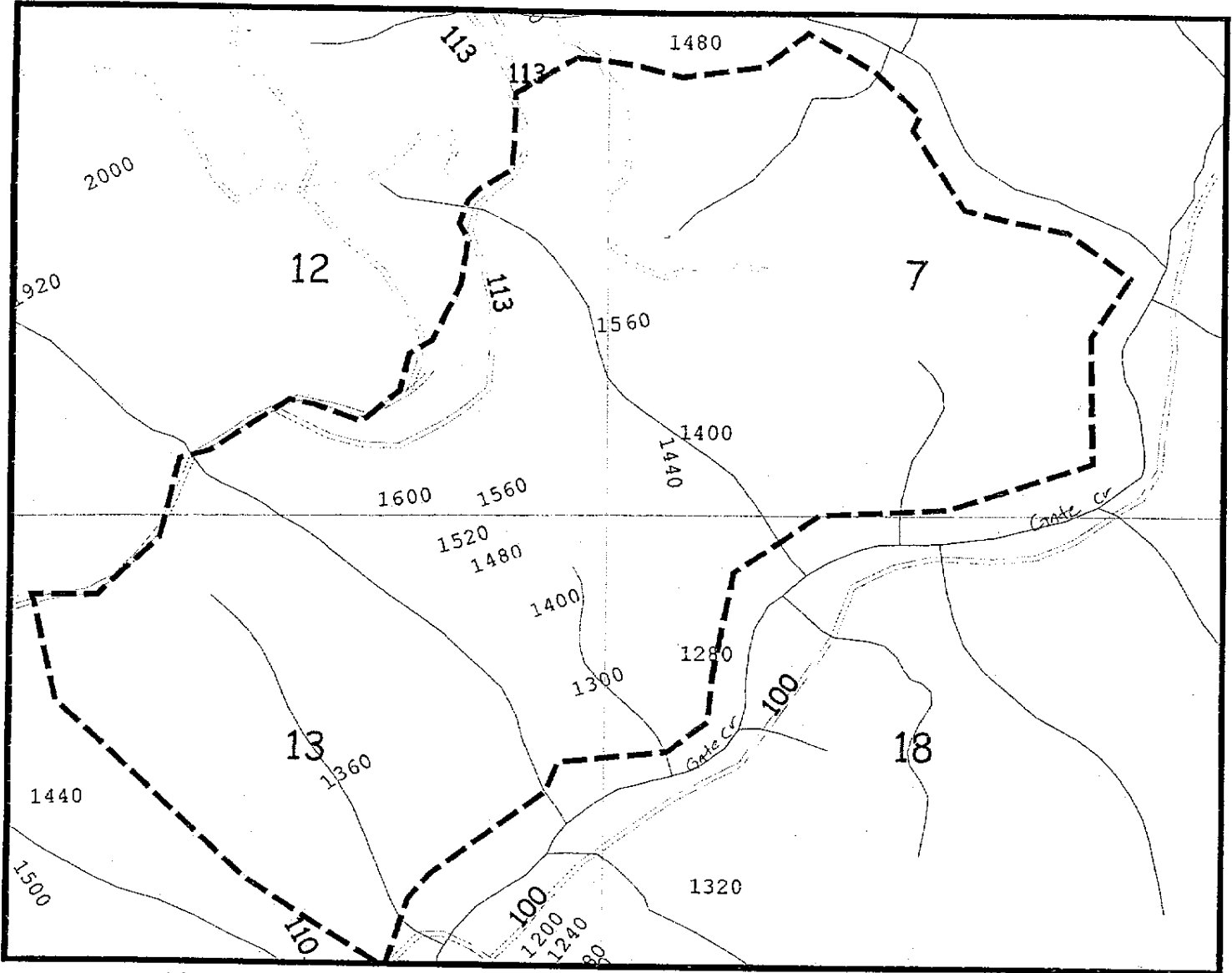

| Chemical | Chemical | Chemical | Chemical | Chemical | Water | H/S | Foliar

UNIT	ACRES	% or /ac	% or /ac	% or /ac	% or /ac	% or /ac	% or /ac	Total	Target Species
6501	108								

ACTUAL

EPA #s - Arsenal #241-299 Chpper #241-296 AccordC # 524-343 Garlon4 #62719-40 Garlon3A #62719-37 OustXP #352-601 OustXTRA #352-601

Written Plan Required  N Resource Protected F Stream Gate cr

Submitted To E Lane Date \_\_\_\_\_ Reviewed Date \_\_\_\_\_ Notification Date \_\_\_\_\_

Unit Specific Safety Concerns \_\_\_\_\_

Additional Requirements Neighbor Notification T/EProtection Other

Weather: Date \_\_\_\_\_ Time \_\_\_\_\_ Temp \_\_\_\_\_ RH % \_\_\_\_\_ Wind (Sp/Dir) \_\_\_\_\_

Completed Date/ Time \_\_\_\_\_ Contractor Signature \_\_\_\_\_ Applicator# \_\_\_\_\_

Roads