

State of Oregon  
Department of Forestry / Department of Revenue  
Notification number: 2006-771-55699 [77122243] Aerial Site Prep/Release

Attached is the processed information from the Notification of Operation and/or Application for Permits.  
Please review this information and retain for future reference.

- Notice is given to the State Forester that an operation will be conducted on the lands described herein (ORS 527.670).
- A permit to operate power driven machinery is issued for the lands described herein (ORS 477.625)

---

No activity within 100' of Fish Streams without a submission of a Written Plan. Written plans received 7-7-06.

---

I. WHERE TIMBER HARVESTING IS PART OF THE PROPOSED OPERATION:

District: **South Cascade**  
Office: **Eastern Lane**  
  
County: **Lane**  
WOSTOT:

A. NOTICE TO TIMBER OWNER: Party owning the harvested timber at the point it is first measured is shown in the section marked TIMBER OWNER and is responsible for payment of Oregon timber taxes.

Received by ODF on June 30, 2006 by mail

B. NOTICE TO LAND OWNER: Party shown in the section marked LAND OWNER is responsible for reforestation of the site if so required.

---

**\*15 DAY WAITING PERIOD REQUIRED\***

---

II. WRITTEN PLANS:

- A WRITTEN PLAN may be required before certain activities can commence on the Operation.

\*\*\*\*\* N O T I C E \*\*\*\*\*

A WRITTEN PLAN may be required for the situations indicated by an [X] below. A WRITTEN PLAN must be submitted or a WRITTEN WAIVER must be obtained from the State Forester before any portion of the operation may commence.

The State Forester has determined that the following items requiring your attention are located within or adjacent to your operation area:

- Within 100 feet of a large lake or Type F or Type D stream. [OAR 629-605-170(1)(a)]
- Within 300 feet of a wildlife resource site listed in the 1984 ODF/ODFW Cooperative Agreement. [OAR 629-605-170(1)(b)]
- Within 300 feet of any resource identified in the Divisions 645 or 665 of the administrative rules. [OAR 629-605-170(1)(c)]
- Within 300 feet of a state or federally listed threatened or endangered wildlife resource site. [OAR 629-605-170(1)(d)]

[ ] - Concerns [ ] - Resources  - Water

See Unit Information on subsequent pages for details.

Operator:

Western Helicopter, Inc.  
PO Box 369  
Newberg, OR 97132  
Phone: ( 503 ) 538-9469

Land owner:

Giustina Land & Timber Co.  
P O Box 989  
Eugene, OR 97440  
Phone: ( 541 ) 345-2301

Timber owner:

Phone:

Marvin D. Brown                      Lena Tucker  
State Forester                      District Forester

(Subscriber)

Unit: 1

Status: Active

Stewardship Forester: Marvin Vetter

Phone number: (541) 726-3588

Start date: 7/07/2006 End date: 12/31/2006

Site conditions: Lake or Stream within 100 ft  
 Slope of 35% to 65%  
 No mass soil movement

FP = L

FPA = H

Acres: 197 Feet: Estimated harvest: MBF

Activity: Herbicide Application

Methods: Aerial

Brand name: Tahoe 4, Razor, Patriot, Oust, Chopper

Carrier: H2O

Additives: None

App rate: 10 Gallons Per Acre

Other information: Foresters, Activator 90, Induce

Sc	Twp	Rge	Government lot	N		E		NW		SW		SE		Harv tax	Reg use
				n	e	n	e	n	w	n	s	n	s		
07	19S	01E								X		X	X		EL1
08	19S	01E									X	X			EL1
36	19S	02W										X	X	X	EL1
14	19S	02W										X	X	X	EL1
24	19S	02W		X			X						X	X	EL1
19	19S	01W					X	X	X	X					EL1

Water Concern Information

Description	Classification	Rule
Anthony Creek Trib	F str-sm WP may be required	
Anthony Creek	F str-med WP may be required	
Rattlesnake Creek Trib	F str-sm N str-sm WP may be required	

Unit: 2

Status: Active

Stewardship Forester: **Tim Meehan**

Phone number: (541) 726-3588

Start date: 7/07/2006

End date: 12/31/2006

Site conditions: **Lake or Stream within 100 ft**  
**Slope of 35% to 65%**  
**No mass soil movement**

FP = L

FPA = H

Acres: 213

Feet:

Estimated harvest: MBF

Activity: **Herbicide Application**

Methods: **Aerial**

Brand name: **Tahoe 4, Razor, Chopper, Patriot, Oust**

Carrier: H2O

Additives: **None**

App rate: 10 Gallons Per Acre

Other information: **Activator 90, Forester, Induce**

Sc	Twp	Rge	Government lot	N				W				S				Harv tax	Reg use
				n	n	s	s	n	n	s	s	n	n	s	s		
11	17S	03E															EL1
11	17S	03E												X			EL1
12	17S	03E															EL1
12	17S	03E										X					EL1
06	17S	01W		X	X	X								X	X	X	EL1
06	17S	01W		X	X	X								X	X	X	EL1
20	16S	03E				X								X	X	X	EL1
20	16S	03E				X								X	X	X	EL1
23	16S	02E												X	X	X	EL1
23	16S	02E												X	X	X	EL1
36	16S	02W		X	X		X										EL1
36	16S	02W		X	X		X										EL1

**Water Concern Information**

Description	Classification	Rule
Ennis Creek	N str-sm	
Ennis Creek	N str-sm	
Rock Creek	F str-sm WP may be required	
Rock Creek	F str-sm WP may be required	
Solomon Creek	F str-sm WP may be required	
Solomon Creek	F str-sm WP may be required	
South Fork Gate Creek	F str-sm N str-sm WP may be required	
South Fork Gate Creek	F str-sm N str-sm WP may be required	
North Fork Gate Creek	F str-lg N str-sm WP may be required	
North Fork Gate Creek	F str-lg N str-sm WP may be required	

GIUSTINA LAND & TIMBER CO.

T 19S, R 1E, SEC. 7

1 INCH = 1000 FEET.

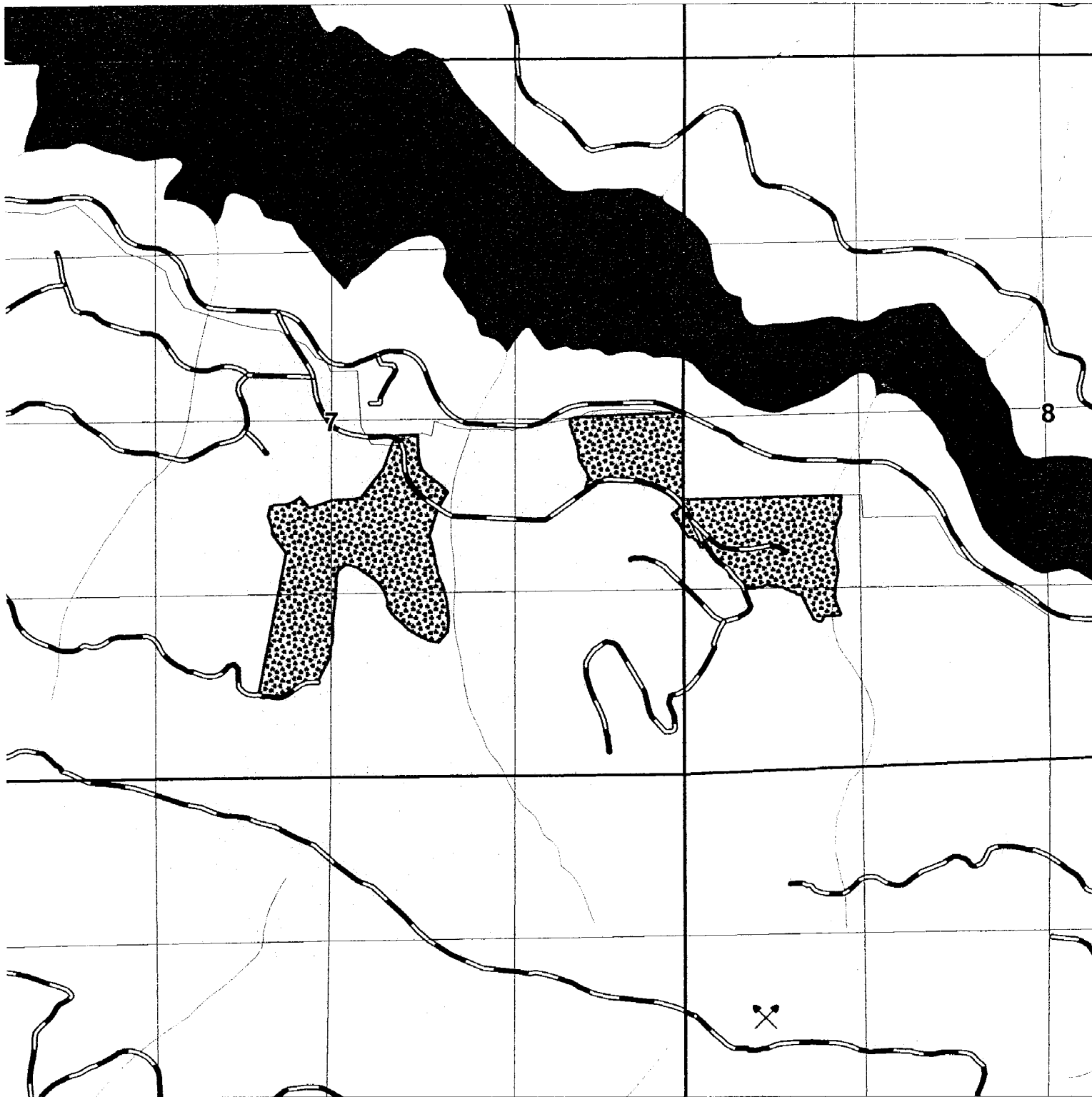

WIN FALL

UNIT BOUNDARY

56 TOTAL ACRES.

1qt. Tahoe 4



GIUSTINA LAND & TIMBER CO.

T 19S, R 2W, SEC. 14

1 INCH = 1000 FEET.



KIMBALL REHAB

UNIT BOUNDARY



16 TOTAL ACRES.

36oz. Foresters + 16oz. Tahoe 4 + 2 oz. Induce

*SNF  
Rattlesnake Crk Trib*

GIUSTINA LAND & TIMBER CO.

T 19S, R 14W, SEC. 19

1 INCH = 1000 FEET.

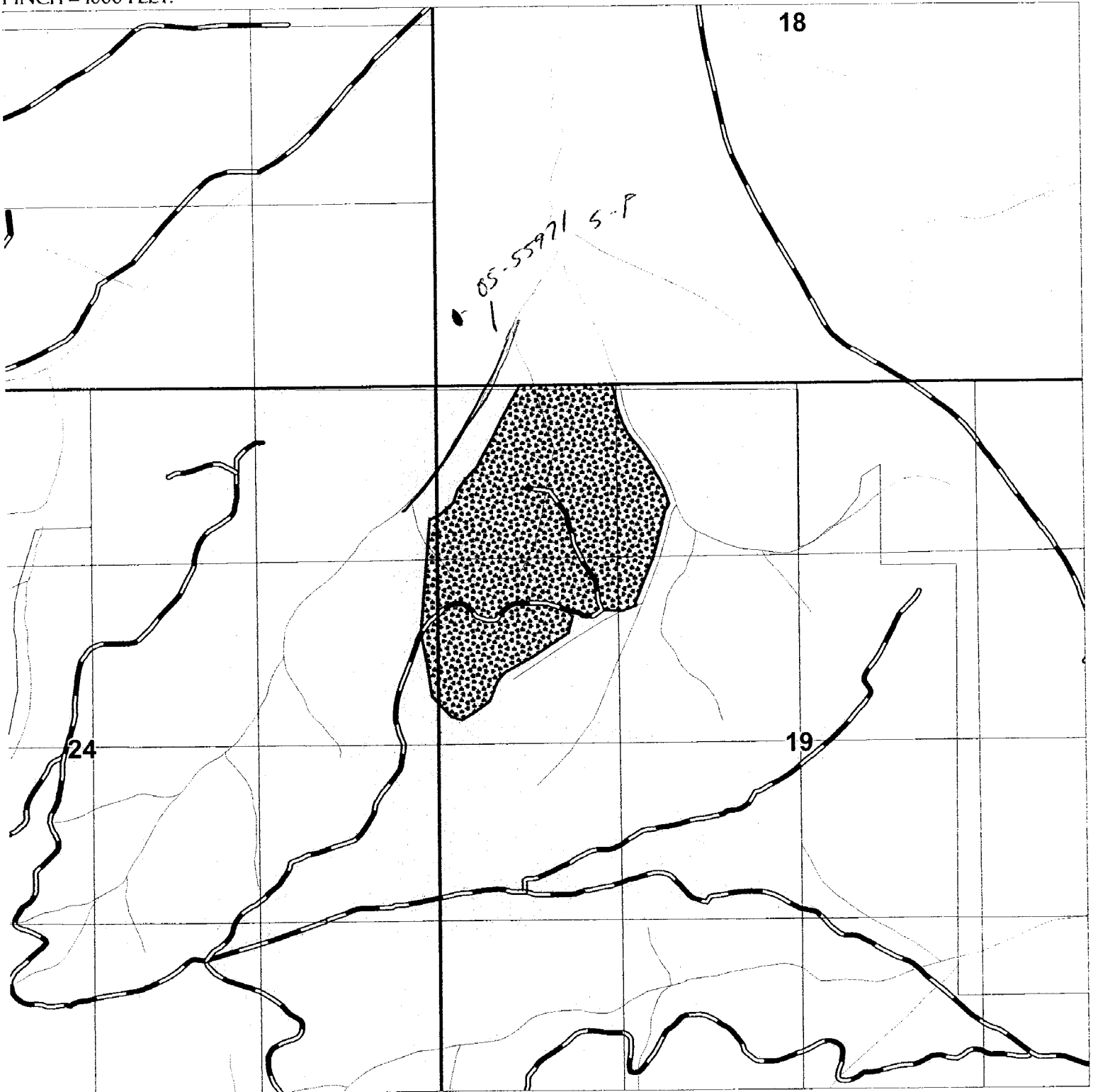

RATTLESNAKE WAG

UNIT BOUNDARY



65 TOTAL ACRES.

36oz. Foresters + 16 oz. Tahoe 4 + 2 oz. Induce

SF: Rattlesnake Crk Trib

GIUSTINA LAND & TIMBER CO.

T 17S, R 3E, SEC. 11

1 INCH = 1000 FEET.

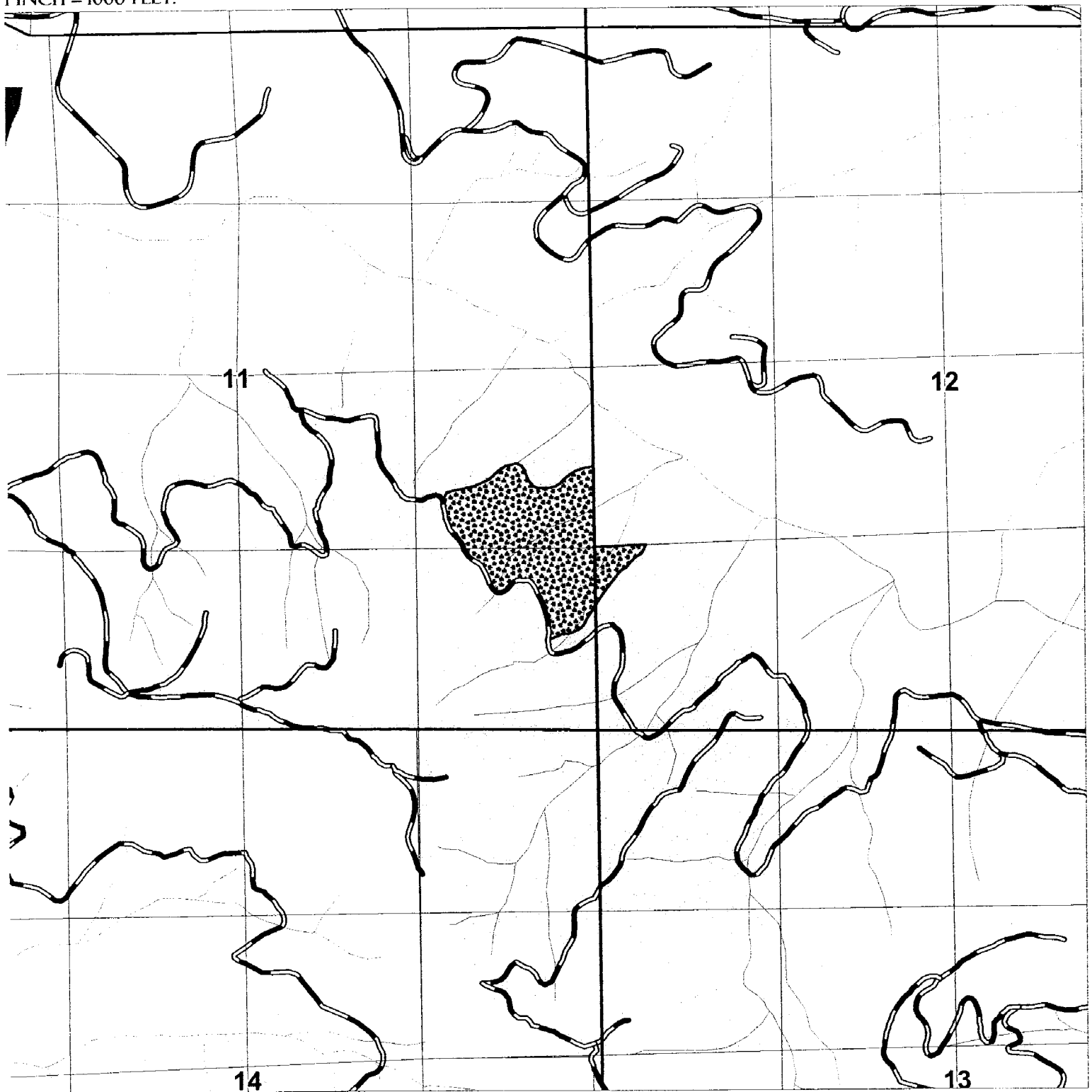

LOWER ENNIS

UNIT BOUNDARY



23 TOTAL ACRES.

4 QTS. RAZOR + 1 OZ. PATRIOT + 4 OZ. CHOPPER + 3 OZ. ACTIVATOR 90



# GIUSTINA LAND & TIMBER CO.

T 17S, R 14W, SEC. 6

1 INCH = 1000 FEET.

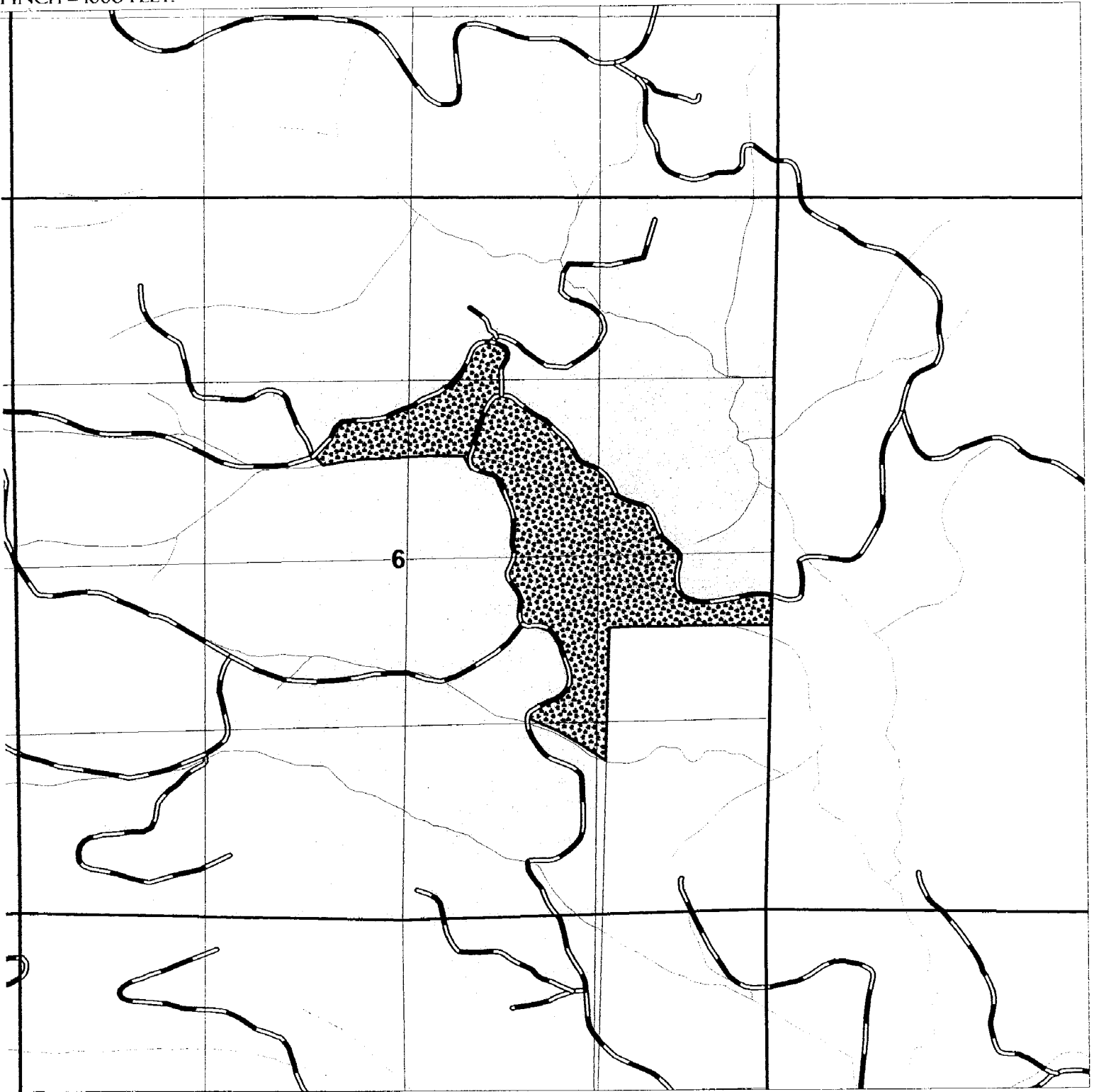

BLM TIE

UNIT BOUNDARY



60 TOTAL ACRES.

4 QTS. RAZOR + 1.5 OZ. PATRIOT + 4 OZ. CHOPPER + 3 OZ. ACTIVATOR 90



PRINTED: 6/21/2006

EXHIBIT A - OPERATIONAL AREA



# GIUSTINA LAND & TIMBER CO.

T 16S, R 2E, SEC. 23

1 INCH = 1000 FEET.



NORTH FERN

UNIT BOUNDARY



27 TOTAL ACRES.

1.2 QTS. FORESTERS + 2 OZ. INDUCE

PRINTED: 6/21/2006

EXHIBIT A \_\_\_ - OPERATIONAL AREA

# GIUSTINA LAND & TIMBER CO.

T 16S, R 2W, SEC. 36

1 INCH = 1000 FEET.

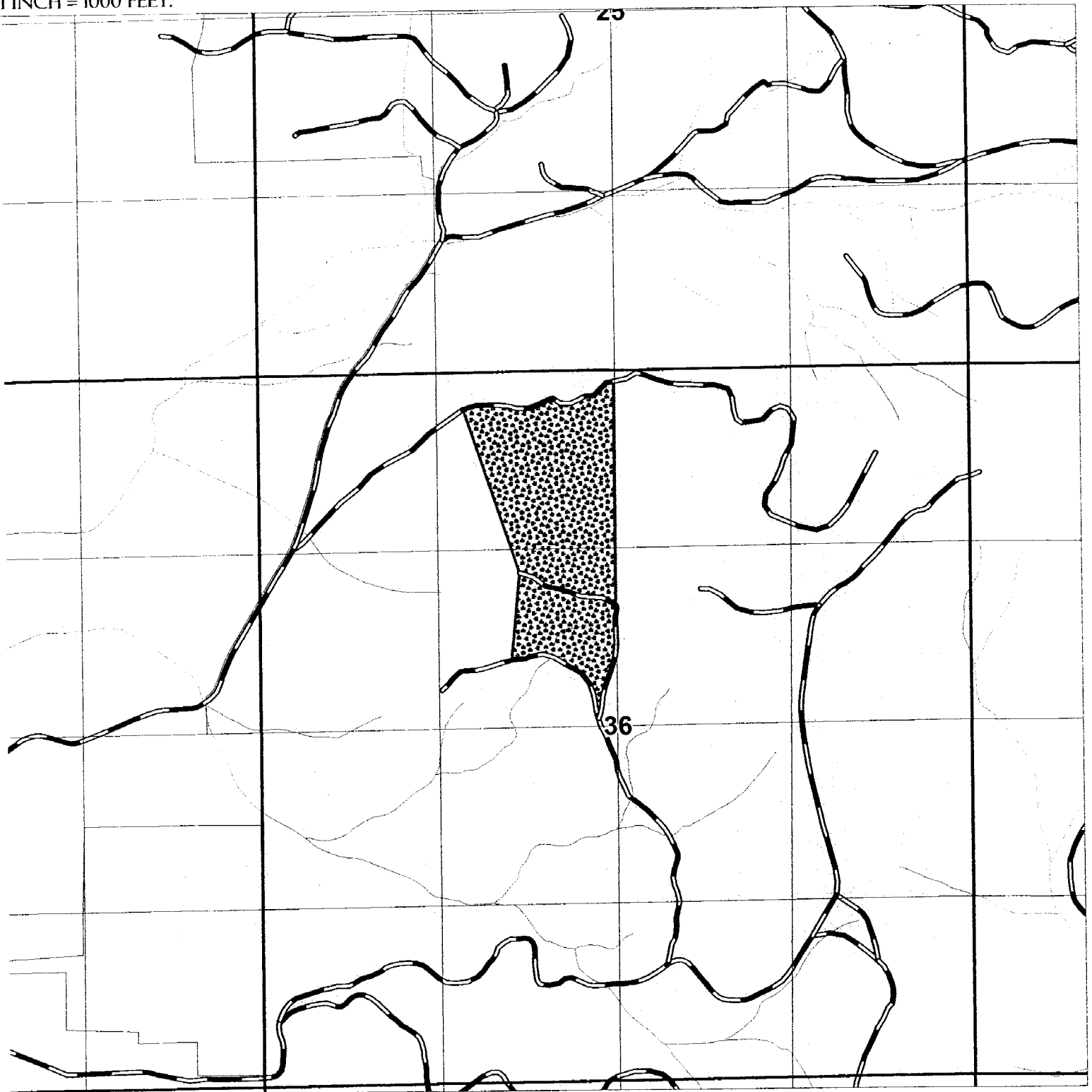

## FISHER SPUR

UNIT BOUNDARY



39 TOTAL ACRES.

4 QTS. RAZOR + 1.5 OZ. PATRIOT + 4 OZ. CHOPPER + 3 OZ. ACTIVATOR 90



## WRITTEN PLAN OF OPERATION FOR AERIAL SPRAYING

- 2
- LAND OWNER: Giustina Land & Timber Co.
  - OPERATOR: Western Helicopter Services, Inc.
  - LEGAL DESCRIPTION: 19S-2W-36
  - UNIT NAME: Dexter Cr.
  - PROTECTED RESOURCE: Dexter Cr. & Fish Bearing Trib.

**PROJECT DESCRIPTION:** An aerial herbicide application will be conducted to suppress and/or eliminate vegetation that will hinder the establishment of conifer regeneration. The unit will be sprayed with 4 Qts. Razor + 1.5 Oz. Patriot + 4 Oz. Chopper + 3 Oz. Activator 90 mixed with water as the carrier and applied at a rate of 10 gal. / acre.

**PROTECTION MEASURES:** Dexter Creek (and its Fish Bearing Trib.) will be buffered by leaving a minimum of 60 feet of unsprayed vegetation. The helicopter pilot will be briefed on the treatment of this area through a combination of maps, aerial photos and a reconnaissance flight with the forester prior to the herbicide application. All chemical batch activities will take place 100 feet or more from any protected waterways.

- ✓
- SUBMITTED BY: Michael Tucker, Forester, Giustina Land & Timber Co.
  - DATE SUBMITTED: July 7, 2006

#3

## WRITTEN PLAN OF OPERATION FOR AERIAL SPRAYING

- LAND OWNER: Giustina Land & Timber Co.
- OPERATOR: Western Helicopter Services, Inc.
- LEGAL DESCRIPTION: 19S-2W-14
- UNIT NAME: Kimball Rehab
- PROTECTED RESOURCE: Rattlesnake Cr.

**PROJECT DESCRIPTION:** An aerial herbicide application will be conducted to suppress and/or eliminate vegetation that will hinder the establishment of conifer regeneration. The unit will be sprayed with 36 Oz. Foresters + 16 Oz. Tahoe 4 + 2 Oz. Induce mixed with water as the carrier and applied at a rate of 10 gal. / acre.

**PROTECTION MEASURES:** Rattlesnake Creek will be buffered by leaving a minimum of 60 feet of unsprayed vegetation. The helicopter pilot will be briefed on the treatment of this area through a combination of maps, aerial photos and a reconnaissance flight with the forester prior to the herbicide application. All chemical batch activities will take place 100 feet or more from any protected waterways.

- SUBMITTED BY: Michael Tucker, Forester, Giustina Land & Timber Co.
- DATE SUBMITTED: July 7, 2006

#7

## WRITTEN PLAN OF OPERATION FOR AERIAL SPRAYING

- LAND OWNER: Giustina Land & Timber Co.
- OPERATOR: Western Helicopter Services, Inc.
- LEGAL DESCRIPTION: 17S-1W-6
- UNIT NAME: BLM Tie
- PROTECTED RESOURCE: Rock Cr.

**PROJECT DESCRIPTION:** An aerial herbicide application will be conducted to suppress and/or eliminate vegetation that will hinder the establishment of conifer regeneration. The unit will be sprayed with 4 Qts. Razor + 1.5 Oz. Patriot + 4 Oz. Chopper + 3 Oz. Activator 90 mixed with water as the carrier and applied at a rate of 10 gal. / acre.

**PROTECTION MEASURES:** Rock Creek will be buffered by leaving a minimum of 60 feet of unsprayed vegetation. The helicopter pilot will be briefed on the treatment of this area through a combination of maps, aerial photos and a reconnaissance flight with the forester prior to the herbicide application. All chemical batch activities will take place 100 feet or more from any protected waterways.

- SUBMITTED BY: Michael Tucker, Forester, Giustina Land & Timber Co.
- DATE SUBMITTED: July 7, 2006

#8

## WRITTEN PLAN OF OPERATION FOR AERIAL SPRAYING

- LAND OWNER: Giustina Land & Timber Co.
- OPERATOR: Western Helicopter Services, Inc.
- LEGAL DESCRIPTION: 16S-3E-20
- UNIT NAME: Devil's Draw
- PROTECTED RESOURCE: South Fork Gate Cr. Trib.

**PROJECT DESCRIPTION:** An aerial herbicide application will be conducted to suppress and/or eliminate vegetation that will hinder the establishment of conifer regeneration. The unit will be sprayed with 2 Oz. Oust + 2 Qts. Razor + 8 Oz. Chopper + 8 Oz. Activator 90 mixed with water as the carrier and applied at a rate of 10 gal. / acre.

**PROTECTION MEASURES:** The South Fork of Gate Creek Tributary Stream will be buffered by leaving a minimum of 60 feet of unsprayed vegetation. The helicopter pilot will be briefed on the treatment of this area through a combination of maps, aerial photos and a reconnaissance flight with the forester prior to the herbicide application. All chemical batch activities will take place 100 feet or more from any protected waterways.

- SUBMITTED BY: Michael Tucker, Forester, Giustina Land & Timber Co.
- DATE SUBMITTED: July 7, 2006

#10

## WRITTEN PLAN OF OPERATION FOR AERIAL SPRAYING

- LAND OWNER: Giustina Land & Timber Co.
- OPERATOR: Western Helicopter Services, Inc.
- LEGAL DESCRIPTION: 16S-2E-23
- UNIT NAME: North Fern
- PROTECTED RESOURCE: North Fork Gate Cr.

**PROJECT DESCRIPTION:** An aerial herbicide application will be conducted to suppress and/or eliminate vegetation that will hinder the establishment of conifer regeneration. The unit will be sprayed with 1.2 Qts. Foresters + 2 Oz. Induce mixed with water as the carrier and applied at a rate of 10 gal. / acre.

**PROTECTION MEASURES:** The North Fork of Gate Creek will be buffered by leaving a minimum of 60 feet of unsprayed vegetation. The helicopter pilot will be briefed on the treatment of this area through a combination of maps, aerial photos and a reconnaissance flight with the forester prior to the herbicide application. All chemical batch activities will take place 100 feet or more from any protected waterways.

- SUBMITTED BY: Michael Tucker, Forester, Giustina Land & Timber Co.
- DATE SUBMITTED: July 7, 2006