

State of Oregon
Department of Forestry / Department of Revenue
Notification number: 2006-771-55707 [77122251] Ground Chemical Site Prep

Attached is the processed information from the Notification of Operation and/or Application for Permits.

Please review this information and retain for future reference.

- Notice is given to the State Forester that an operation will be conducted on the lands described herein (ORS 527.670).

I. WHERE TIMBER HARVESTING IS PART OF THE PROPOSED OPERATION:

District: **South Cascade**
Office: **Eastern Lane**

A. NOTICE TO TIMBER OWNER: Party owning the harvested timber at the point it is first measured is shown in the section marked TIMBER OWNER and is responsible for payment of Oregon timber taxes.

County: **Lane**
WOSTOT:

B. NOTICE TO LAND OWNER: Party shown in the section marked LAND OWNER is responsible for reforestation of the site if so required.

Received by ODF on July 10, 2006 by fax

15 DAY WAITING PERIOD WAIVED

II. WRITTEN PLANS:

Waived by Marvin Vetter on 7/12/2006

- A WRITTEN PLAN may be required before certain activities can commence on the Operation.

A WRITTEN PLAN may be required for the situations indicated by an below. A WRITTEN PLAN must be submitted or a WRITTEN WAIVER must be obtained from the State Forester before any portion of the operation may commence.

- Within 100 feet of a large lake or Type F or Type D stream. [OAR 629-605-170(1)(a)]

- Within 300 feet of a wildlife resource site listed in the 1984 ODF/ODFW Cooperative Agreement. [OAR 629-605-170(1)(b)]

- Within 300 feet of any resource identified in the Divisions 645 or 665 of the administrative rules. [OAR 629-605-170(1)(c)]

- Within 300 feet of a state or federally listed threatened or endangered wildlife resource site. [OAR 629-605-170(1)(d)]

***** NOTICE *****

The State Forester has determined that the following items requiring your attention are located within or adjacent to your operation area:

- Concerns - Resources - Water

See Unit Information on subsequent pages for details.

Operator:

Strata Forestry, Inc.
100 W. Q Street
Springfield, OR 97477
Phone: (541) 726-0845

Land owner:

Tom Giustina

PO Box 529
Eugene, OR 97440
Phone: (541) 485-1500

Timber owner:

Phone:

Marvin D. Brown
State Forester

Lena Tucker
District Forester

(Subscriber)

Bowles Ranch
T18S R3W Section 25

Bowles TS-50003

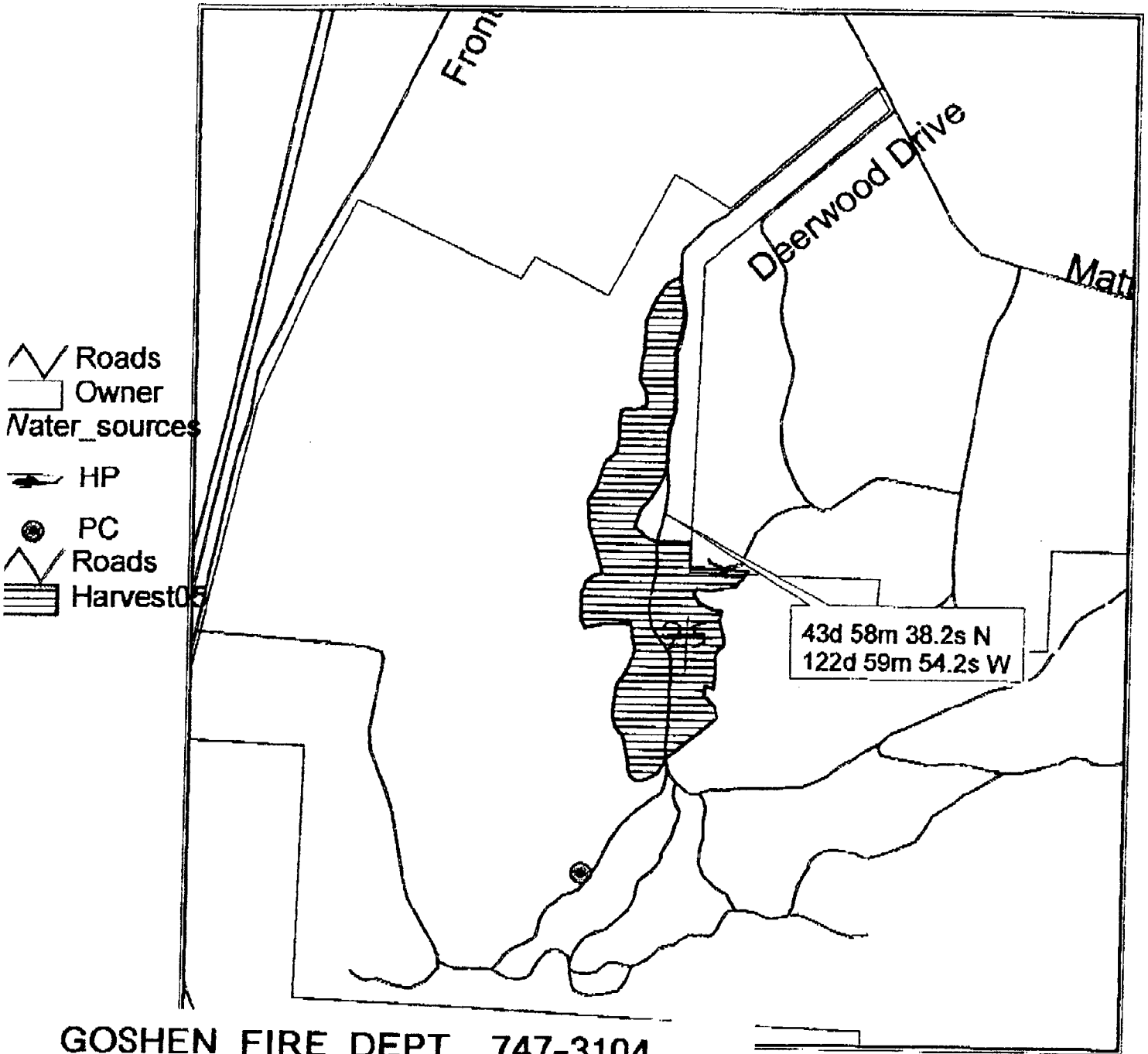

GOSHEN FIRE DEPT 747-3104

Emergency Numbers 911
ODF Eastern Lane Unit 541-726-3588
Giustina Resources 541-485-1500
Myers Logging Inc. 541-685-9716
Sam Myers (cell) 541-913-9464

1:12000

Exhibit B



Jul 28, 2005

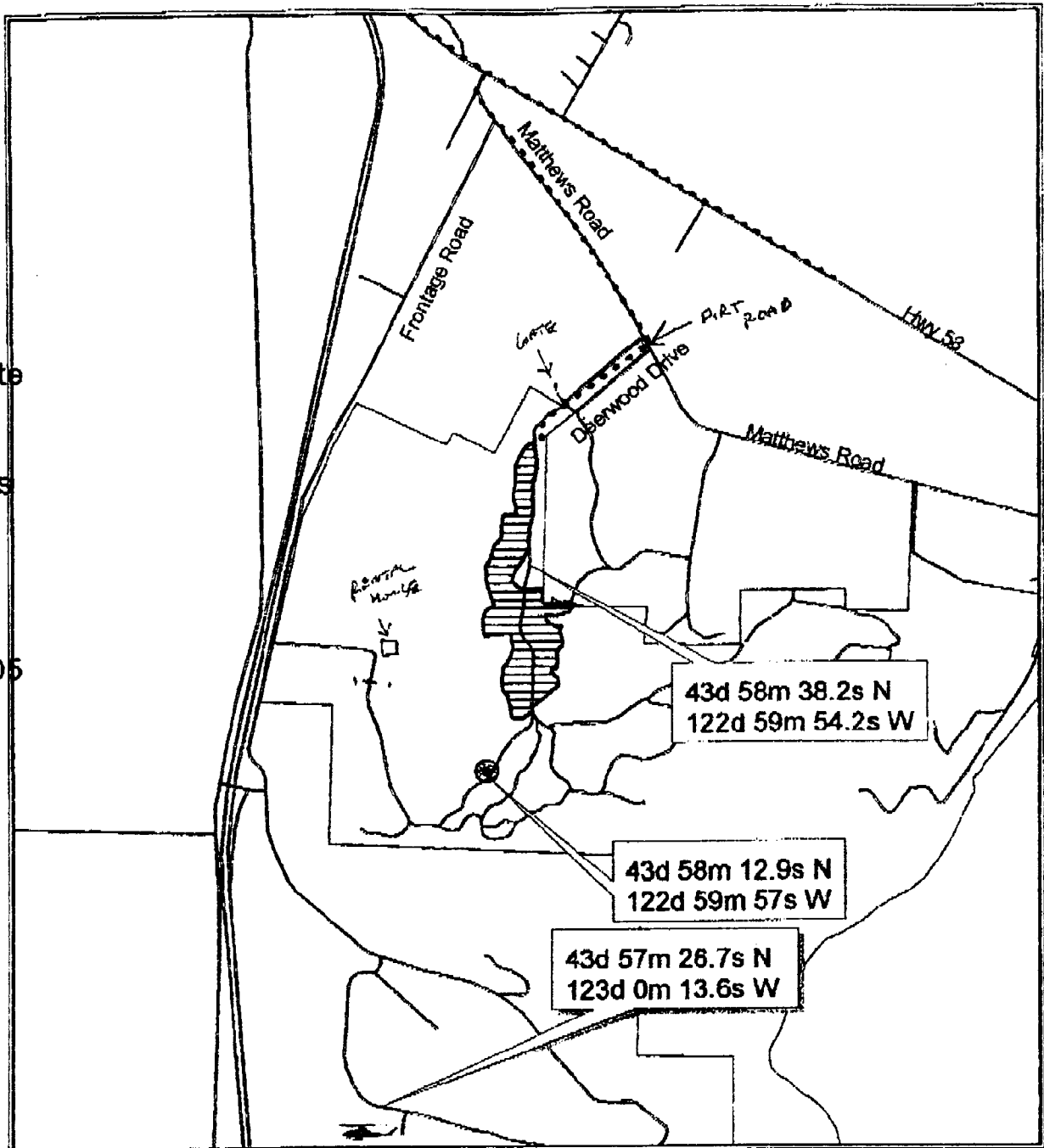

- Haul route
- Roads
- Owner
- Water sources
- HP
- PC
- Roads
- Harvest05

Emergency Numbers 911
 ODF Eastern Lane Unit 541-726-3588
 Giustina Resources 541-485-1500
 Myers Logging Inc. 541-685-9716
 Sam Myers (cell) 541-913-9464

1:24000

Exhibit C Access Map



Jul 28, 2005