

State of Oregon
Department of Forestry / Department of Revenue
Notification number: 2006-771-55725 [77122269] Marcola Roadspray PVT #1

Attached is the processed information from the Notification of Operation and/or Application for Permits.

Please review this information and retain for future reference.

- Notice is given to the State Forester that an operation will be conducted on the lands described herein (ORS 527.670).

- A permit to operate power driven machinery is issued for the lands described herein (ORS 477.625)

Operation > 100' from "F" Stream. Operator requests waiver of 15 day waiting period.

I. WHERE TIMBER HARVESTING IS PART OF THE PROPOSED OPERATION:

A. NOTICE TO TIMBER OWNER: Party owning the harvested timber at the point it is first measured is shown in the section marked TIMBER OWNER and is responsible for payment of Oregon timber taxes.

B. NOTICE TO LAND OWNER: Party shown in the section marked LAND OWNER is responsible for reforestation of the site if so required.

II. WRITTEN PLANS:

- A WRITTEN PLAN may be required before certain activities can commence on the Operation.

A WRITTEN PLAN may be required for the situations indicated by an below. A WRITTEN PLAN must be submitted or a WRITTEN WAIVER must be obtained from the State Forester before any portion of the operation may commence.

- Within 100 feet of a large lake or Type F or Type D stream. [OAR 629-605-170(1)(a)]

- Within 300 feet of a wildlife resource site listed in the 1984 ODF/ODFW Cooperative Agreement. [OAR 629-605-170(1)(b)]

- Within 300 feet of any resource identified in the Divisions 645 or 665 of the administrative rules. [OAR 629-605-170(1)(c)]

- Within 300 feet of a state or federally listed threatened or endangered wildlife resource site. [OAR 629-605-170(1)(d)]

Please contact the Oregon Department of Forestry forester named on the Unit Information sheet for further information on requirements that may be necessary to meet before any activity/operation begins.

Signed by Jeff Yost - representing the Operator.

(Subscriber)

District: South Cascade
Office: Eastern Lane

County: Lane
WOSTOT:

Received by ODF on July 14, 2006 at 1531

15 DAY WAITING PERIOD WAIVED

Waived by Tim Meehan on 7/14/2006

***** NOTICE *****

The State Forester has determined that the following items requiring your attention are located within or adjacent to your operation area:

- Concerns - Resources - Water

See Unit Information on subsequent pages for details.

Operator:

Weyerhaeuser Company
PO Box 275
Springfield, OR 97477

Phone: (541) 741-5211

Land owner:

Paul Skirvins

402 South 13TH
Philomath, OR 97370

Phone: (541) 929-3706

Timber owner:

Phone:

Marvin D. Brown
State Forester

Lena Tucker
District Forester

122°54'0"W

122°53'0"W

122°52'0"W

16S 2W - Map 13

44°13'0"N

44°12'0"N

44°11'0"N

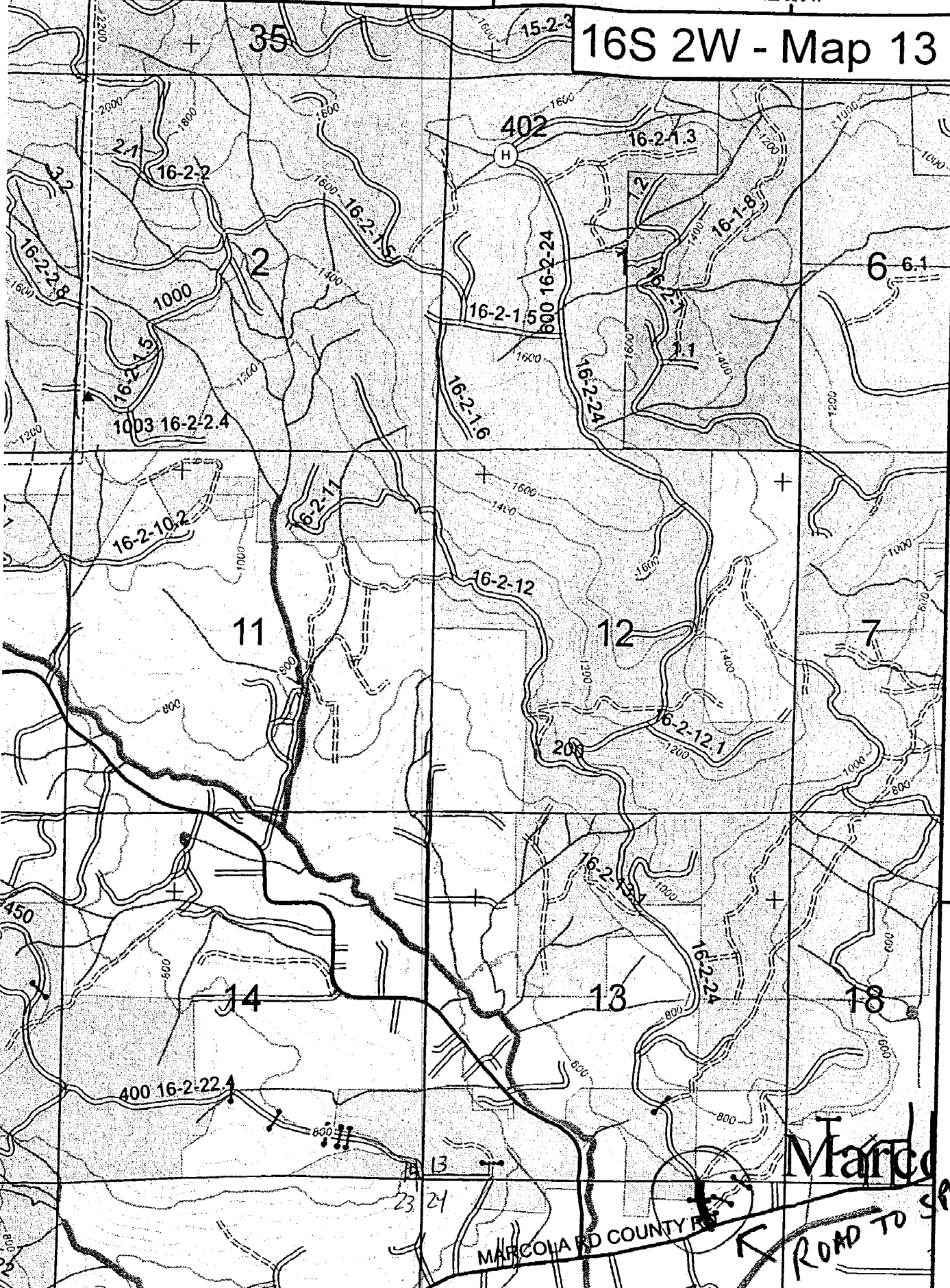

MARCOLA RD COUNTY RD

Marcola
ROAD TO SPRAY