

State of Oregon
Department of Forestry / Department of Revenue
Notification number: 2006-771-55730 [77122274] Aerial Spray

Attached is the processed information from the Notification of Operation and/or Application for Permits.
Please review this information and retain for future reference.

- Notice is given to the State Forester that an operation will be conducted on the lands described herein (ORS 527.670).
- A permit to operate power driven machinery is issued for the lands described herein (ORS 477.625)

I. WHERE TIMBER HARVESTING IS PART OF THE PROPOSED OPERATION:

District: **South Cascade**
Office: **Eastern Lane**

County: **Lane**
WOSTOT:

A. NOTICE TO TIMBER OWNER: Party owning the harvested timber at the point it is first measured is shown in the section marked TIMBER OWNER and is responsible for payment of Oregon timber taxes.

Received by ODF on July 14, 2006 at 1611

B. NOTICE TO LAND OWNER: Party shown in the section marked LAND OWNER is responsible for reforestation of the site if so required.

15 DAY WAITING PERIOD REQUIRED

II. WRITTEN PLANS:

- A WRITTEN PLAN may be required before certain activities can commence on the Operation.

***** N O T I C E *****

A WRITTEN PLAN may be required for the situations indicated by an [X] below. A WRITTEN PLAN must be submitted or a WRITTEN WAIVER must be obtained from the State Forester before any portion of the operation may commence.

The State Forester has determined that the following items requiring your attention are located within or adjacent to your operation area:

[] - Concerns [] - Resources - Water

See Unit Information on subsequent pages for details.

- [] - Within 100 feet of a large lake or Type F or Type D stream. [OAR 629-605-170(1)(a)]
- [] - Within 300 feet of a wildlife resource site listed in the 1984 ODF/ODFW Cooperative Agreement. [OAR 629-605-170(1)(b)]
- [] - Within 300 feet of any resource identified in the Divisions 645 or 665 of the administrative rules. [OAR 629-605-170(1)(c)]
- [] - Within 300 feet of a state or federally listed threatened or endangered wildlife resource site. [OAR 629-605-170(1)(d)]

Operator:

Weyerhaeuser Company
PO Box 275
Springfield, OR 97477
Phone: (541) 741-5211

Land owner:

Weyerhaeuser Company
PO Box 275
Springfield, OR 97477
Phone: (541) 741-5211

Timber owner:

Phone:

Marvin D. Brown Lena Tucker
State Forester District Forester

(Subscriber)

Signed by **Debbi Dalrymple** - representing the Land owner.

Unit: 1

Status: Active

Stewardship Forester: Tim Meehan

Phone number: (541) 726-3588

Start date: 7/29/2006

End date: 9/30/2006

Site conditions: Lake or Stream within 100 ft
Slope of 35% to 65%
No mass soil movement

FP = L

FPA = H

Acres: 386

Feet:

Estimated harvest: MBF

Activity: Herbicide Application

Methods: Aerial

Brand name: Glyphosate, Arsenal, Chopper, Escort

Carrier: H2O

Additives: Activator 90, L1700, Liberate, Phase

App rate: 10 Gal/Acre

Other information: Garlon 4, Oust, Oust Extra, Induce, MSO

Sc	Twp	Rge	Government lot	N E				N W				S W				S E				Harv tax	Reg use
				n e	n w	s w	s e	n e	n w	s w	s e	n e	n w	s w	s e	n e	n w	s w	s e		
36	17S	01W															X	X		EL1	
36	17S	01W															X	X		EL1	
28	17S	01E										X								EL1	
28	17S	01E									X									EL1	
29	17S	01E																X		EL1	
29	17S	01E															X			EL1	
32	17S	01E		X																EL1	
32	17S	01E		X																EL1	
33	17S	01E						X												EL1	
33	17S	01E						X												EL1	
22	17S	01E				X	X							X						EL1	
22	17S	01E				X	X							X						EL1	
23	17S	01E							X				X							EL1	
23	17S	01E							X				X							EL1	
23	17S	01E						X	X	X										EL1	
23	17S	01E						X	X	X										EL1	
34	17S	02E								X	X									EL1	
34	17S	02E								X	X									EL1	

Water Concern Information

Description	Classification	Rule
Little Fall Creek	F str-med-sm N str-sm WP may be required	
Little Fall Creek	F str-med-sm N str-sm WP may be required	
Ritchie Creek Tribs	N str-sm	
Ritchie Creek Tribs	N str-sm	
Forest Creek Tribs	N str-sm	
Forest Creek Tribs	N str-sm	
Boulder Creek Trib	N str-sm	
Boulder Creek Trib	N str-sm	

Unit: 2

Status: Active

Stewardship Forester: Marvin Vetter

Phone number: (541) 726-3588

Start date: 7/29/2006 End date: 9/30/2006

Site conditions: Lake or Stream within 100 ft
Slope of 35% to 65%
No mass soil movement

FP = L

FPA = H

Acres: 213 Feet: Estimated harvest: MBF

Activity: Herbicide Application

Methods: Aerial

Brand name: Glyphosate, Arsenal, Chopper, Escort

Carrier: H2O

Additives: Activator 90, L1700, Liberate, Phase

App rate: 10 Gal/Acre

Other information: Garlon 4, Oust, Oust Extra, Induce, MSO

Sc	Twp	Rge	Government lot	N E				N W				S W				S E				Harv tax	Reg use	
				n e	n w	s w	s e	n e	n w	s w	s e	n e	n w	s w	s e	n e	n w	s w	s e			
01	18S	01W		X	X																	EL1
06	18S	01E						X														EL1
03	18S	01E															X	X				EL1
10	18S	01E		X	X																	EL1
02	18S	01E								X			X			X	X					EL1
09	18S	01E								X	X		X									EL1
24	18S	01E			X	X		X			X											EL1

Water Concern Information

Description	Classification	Rule
Sturdy Creek Trib	N str-sm	
Sturdy Creek	F str-med WP may be required	
Sturdy Creek Trib	F str-med WP may be required	
Norton Creek Trib	N str-sm	
North Fork Fall Creek Trib	F str-sm WP may be required	

SPRINGFIELD OPERATIONS Aerial Spray

Scale - 500 Feet Per Inch

AREA S McKenzie

SEC 36

ROAD BK 405

TWP 17S

UNIT 2702

ELEVATION 2300' 2006

RNG 01W

LAT/LONG

Weyerhaeuser 785 N 42nd St Springfield, OR

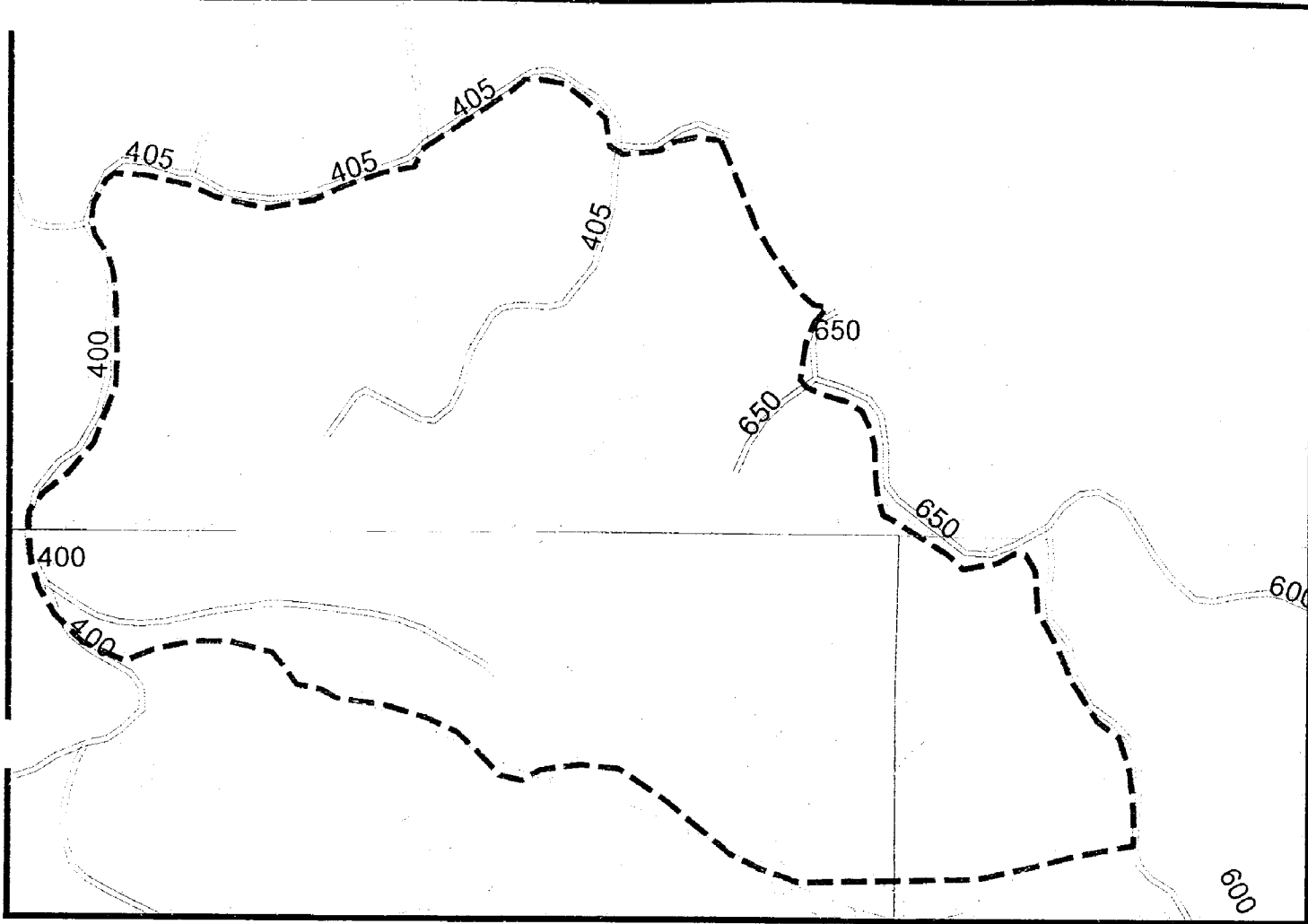

| Chemical | Chemical | Chemical | Chemical | Chemical | Water

UNIT	ACRES	% or /ac	% or /ac	% or /ac	% or /ac	% or /ac	% or /ac	Total	Target Species
<u>2702</u>	<u>98</u>								

2702 98

Total

EPA #s - Dow: AccordC # 62719324 & AccordXRT #62719517 & Garlon4 #6271940 & Transline #62719259, Dupont: OustXTRA #352622 & Oust XP #352601 & EscortXP #352439, BASF: Chopper #241296 & Arsenal #241299 Nufarm LV6 #22895 Suppliers: Helena and Wilbur Ellis

Written Plan Required Y N Resource Protected

Submitted To _____ Date _____ Reviewed Date _____ Notification Date _____

Unit Specific Safety/Other requirements _____

Helicopter _____ FAA# _____ Boom Type _____ Nozzle Size _____ Pressure _____

Contractor _____ Applicator Name _____ License # _____

Weather: Date _____ Time _____ Wet Bulb _____ Dry Bulb _____ RH % _____ Wind (Sp/Dir) _____

Weather: Date _____ Time _____ Wet Bulb _____ Dry Bulb _____ RH % _____ Wind (Sp/Dir) _____

Completed Date/Time _____ Applicator Signature _____

Supervisor Signature _____



RINGFIELD OPERATIONS Aerial Spray

Scale - 500 Feet Per Inch

AREA Smckenzie

SEC 33

ROAD BK 720

UNIT 2704

ELEVATION 2700' 2006

RNG 175

TWP 1E

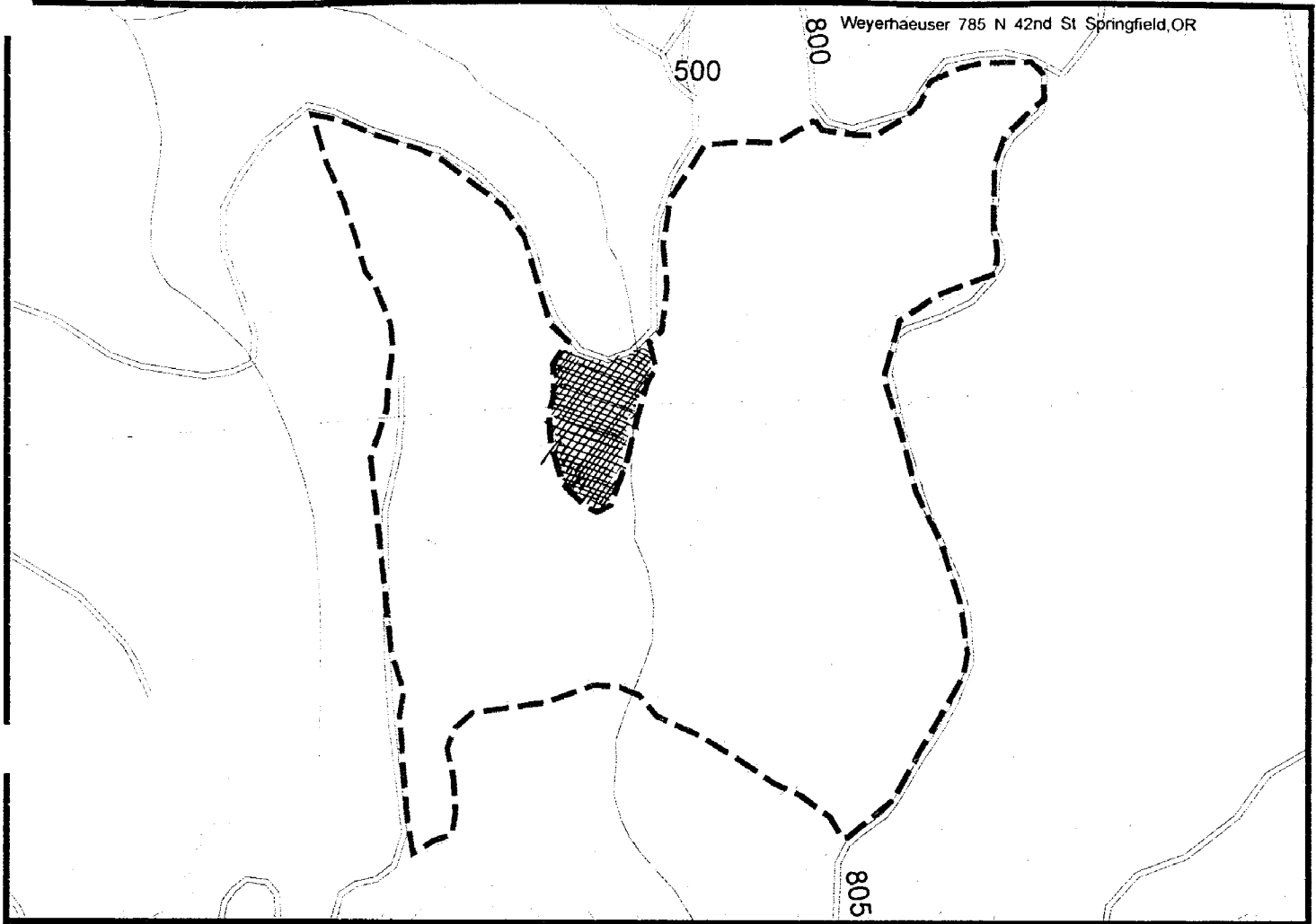

| Chemical | Chemical | Chemical | Chemical | Chemical | Water

UNIT ACRES | % or /ac | % or /ac | % or /ac | % or /ac | % or /ac | % or /ac Total Target Species

2704 57

Total _____

EPA #s - Dow: AccordC # 62719324 & AccordXRT #62719517 & Garlon4 #6271940 & Transline #62719259, Dupont: OustXTRA #352622 & Oust XP #352601 & EscortXP #352439, BASF: Chopper #241296 & Arsenal #241299 Nufarm LV6 #22895 Suppliers: Helena and Wilbur Ellis

Written Plan Required Y N Resource Protected _____

Submitted To _____ Date _____ Reviewed Date _____ Notification Date _____

Unit Specific Safety/Other requirements _____

Helicopter _____ FAA# _____ Boom Type _____ Nozzle Size _____ Pressure _____

Contractor _____ Applicator Name _____ License # _____

Weather: Date _____ Time _____ Wet Bulb _____ Dry Bulb _____ RH % _____ Wind (Sp/Dir) _____

Weather: Date _____ Time _____ Wet Bulb _____ Dry Bulb _____ RH % _____ Wind (Sp/Dir) _____

Completed Date/Time _____ Applicator Signature _____

Supervisor Signature _____



SPRINGFIELD OPERATIONS Aerial Spray

Scale - 500 Feet Per Inch

AREA S McKenzie

SEC 22

ROAD 13K 910

TWP 17S

UNIT 2706

ELEVATION 2700' 2006

RNG 1E



LAT/LONG

Weyerhaeuser 785 N 42nd St Springfield, OR

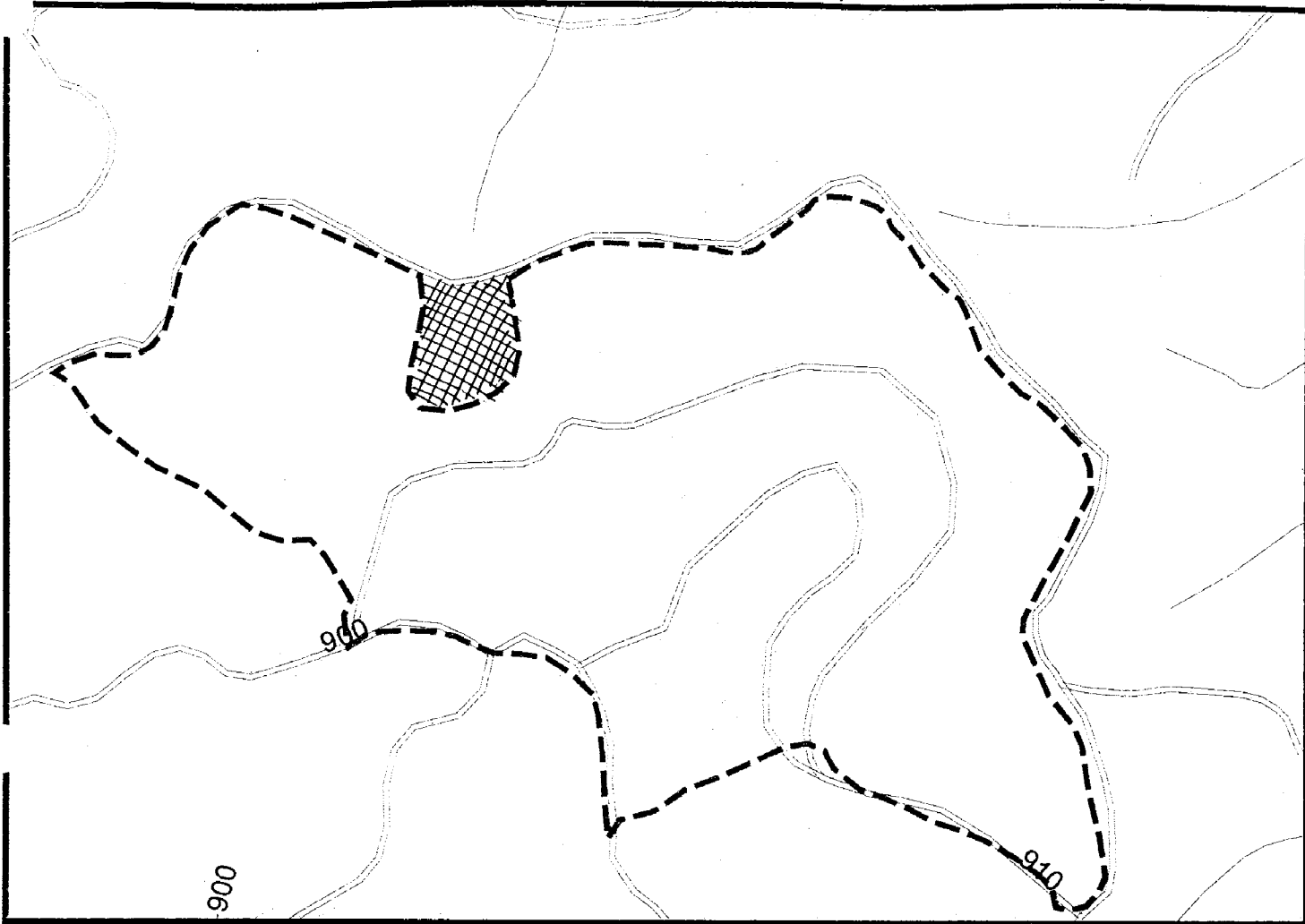

| Chemical | Chemical | Chemical | Chemical | Chemical | Water

UNIT ACRES | % or /ac | % or /ac | % or /ac | % or /ac | % or /ac | % or /ac Total Target Species

2706 76

Total

EPA #s - Dow: AccordC # 62719324 & AccordXRT #62719517 & Garlon4 #6271940 & Transline #62719259, Dupont: OustXTRA #352622 & Oust XP #352601 & EscortXP #352439, BASF: Chopper #241296 & Arsenal #241299 Nufarm LV6 #22895 Suppliers: Helena and Wilbur Ellis

Written Plan Required Y N Resource Protected

Submitted To Date Reviewed Date Notification Date

Unit Specific Safety/Other requirements

Helicopter FAA# Boom Type Nozzle Size Pressure

Contractor Applicator Name License #

Weather: Date Time Wet Bulb Dry Bulb RH % Wind (Sp/Dir)

Weather: Date Time Wet Bulb Dry Bulb RH % Wind (Sp/Dir)

Completed Date/Time Applicator Signature



PRINGFIELD OPERATIONS Aerial Spray

Scale - 600 Feet Per Inch



AREA S McKenzie

SEC 23

ROAD BK 1000

TWP 17S

UNIT 2707

ELEVATION 2300'

RNG 1E

2006

' AT/LONG

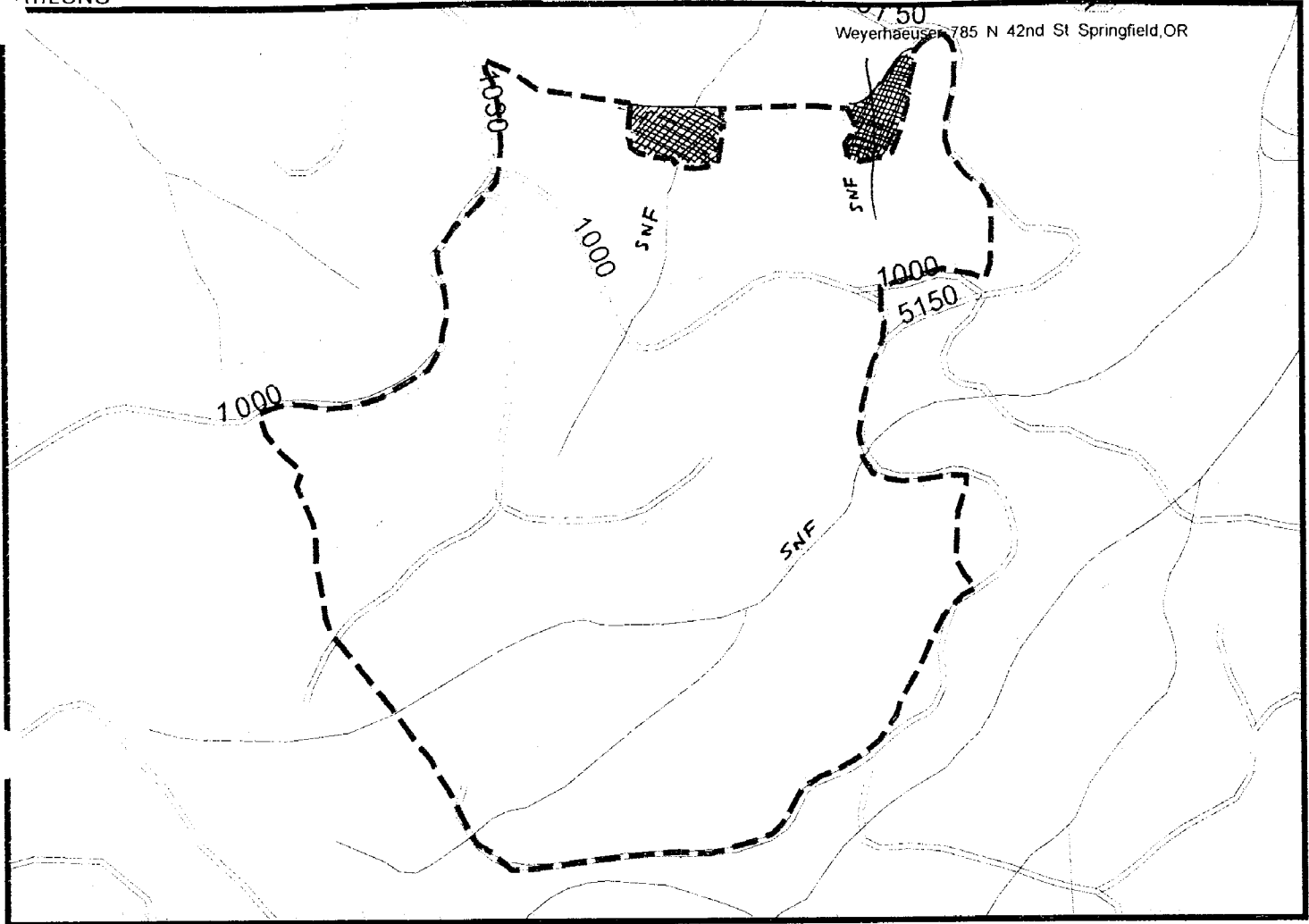

| Chemical | Chemical | Chemical | Chemical | Chemical | Water

UNIT ACRES | % or /ac | % or /ac | % or /ac | % or /ac | % or /ac | % or /ac Total Target Species

2707 105

Total _____

EPA #s - Dow: Accord # 62719324 & AccordXRT #62719517 & Garlon4 #6271940 & Transline #62719259, Dupont: OustXTRA #352622 & Oust XP #352601 & EscortXP #352439, BASF: Chopper #241296 & Arsenal #241299 Nufarm LV6 #22895 Suppliers: Helena and Wilbur Ellis

Written Plan Required Y N Resource Protected _____

Submitted To _____ Date _____ Reviewed Date _____ Notification Date _____

Unit Specific Safety/Other requirements _____

Helicopter _____ FAA# _____ Boom Type _____ Nozzle Size _____ Pressure _____

Contractor _____ Applicator Name _____ License # _____

Weather: Date _____ Time _____ Wet Bulb _____ Dry Bulb _____ RH % _____ Wind (Sp/Dir) _____

Weather: Date _____ Time _____ Wet Bulb _____ Dry Bulb _____ RH % _____ Wind (Sp/Dir) _____

Completed Date/Time _____ Applicator Signature _____



SPRINGFIELD OPERATIONS Aerial Spray

Scale - 500 Feet Per Inch



AREA S McKenzie
 ROAD LFC 7064
 ELEVATION 2000' 2006
 LAT/LONG _____

SEC 3,10
 TWP 18S UNIT 2712
 RNG 1E

Weyerhaeuser 785 N 42nd St Springfield, OR

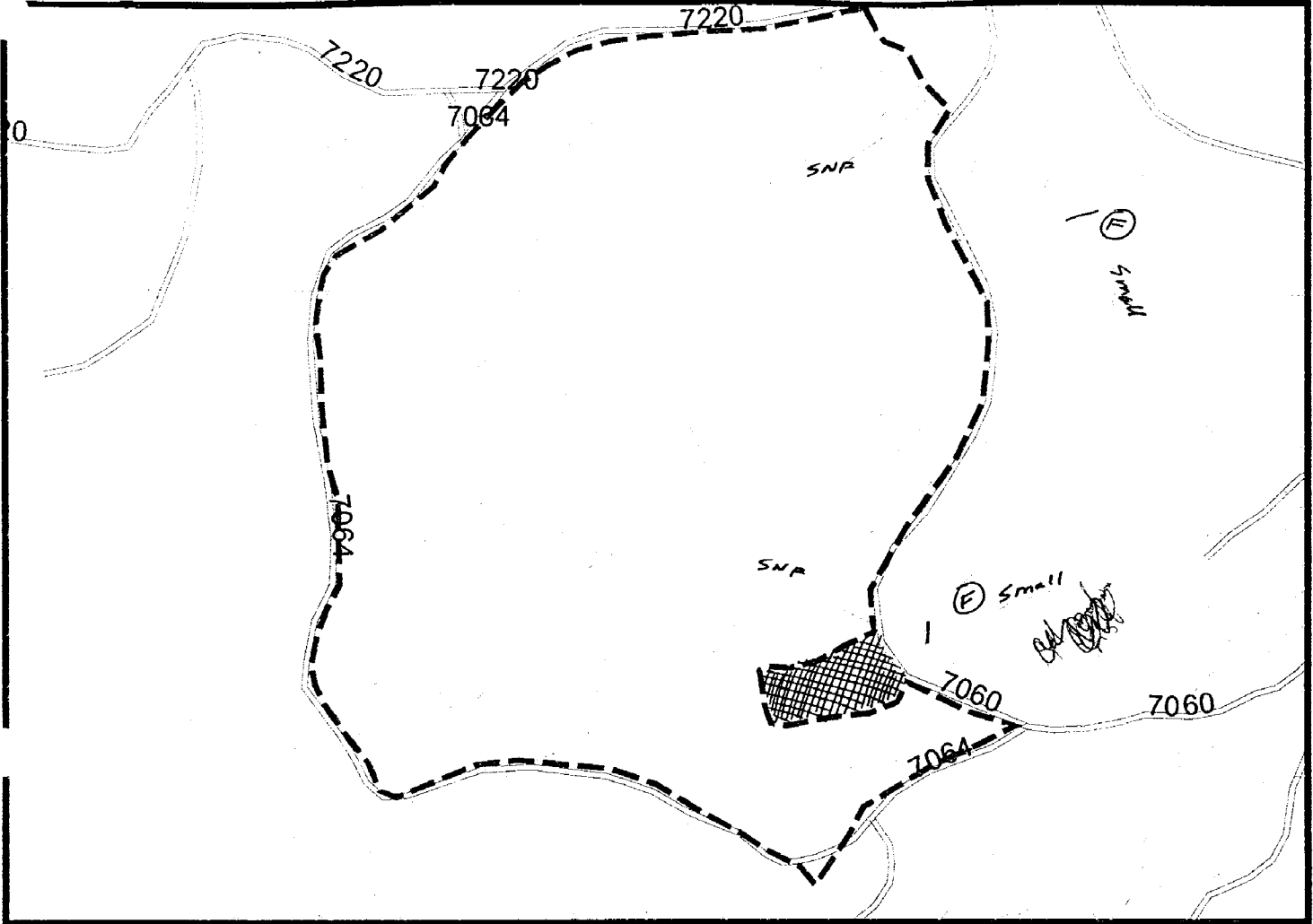

| Chemical | Chemical | Chemical | Chemical | Chemical | Water

UNIT ACRES | % or /ac | % or /ac | % or /ac | % or /ac | % or /ac | % or /ac Total Target Species

2712 81

Total _____

EPA #s - Dow: AccordC # 62719324 & AccordXRT #62719517 & Garlon4 #6271940 & Transline #62719259, Dupont: OustXTRA #352622 & Oust XP #352601 & EscortXP #352439, BASF: Chopper #241296 & Arsenal #241299 Nufarm LV6 #22895 Suppliers: Helena and Wilbur Ellis

Written Plan Required Y N Resource Protected _____

Submitted To _____ Date _____ Reviewed Date _____ Notification Date _____

Unit Specific Safety/Other requirements _____

Helicopter _____ FAA# _____ Boom Type _____ Nozzle Size _____ Pressure _____

Contractor _____ Applicator Name _____ License # _____

Weather: Date _____ Time _____ Wet Bulb _____ Dry Bulb _____ RH % _____ Wind (Sp/Dir) _____

Weather: Date _____ Time _____ Wet Bulb _____ Dry Bulb _____ RH % _____ Wind (Sp/Dir) _____

Completed Date/Time _____ Applicator Signature _____

Supervisor Signature _____

RINGFIELD OPERATIONS Aerial Spray

Scale - 500 Feet Per Inch



REA S McKenzie
 ROAD LFC 7040 G
 ELEVATION 1700' 2006
 LAT/LONG _____

SEC 2
 TWP 18S UNIT 2713
 RNG 1E

Weyerhaeuser 785 N 42nd St Springfield, OR

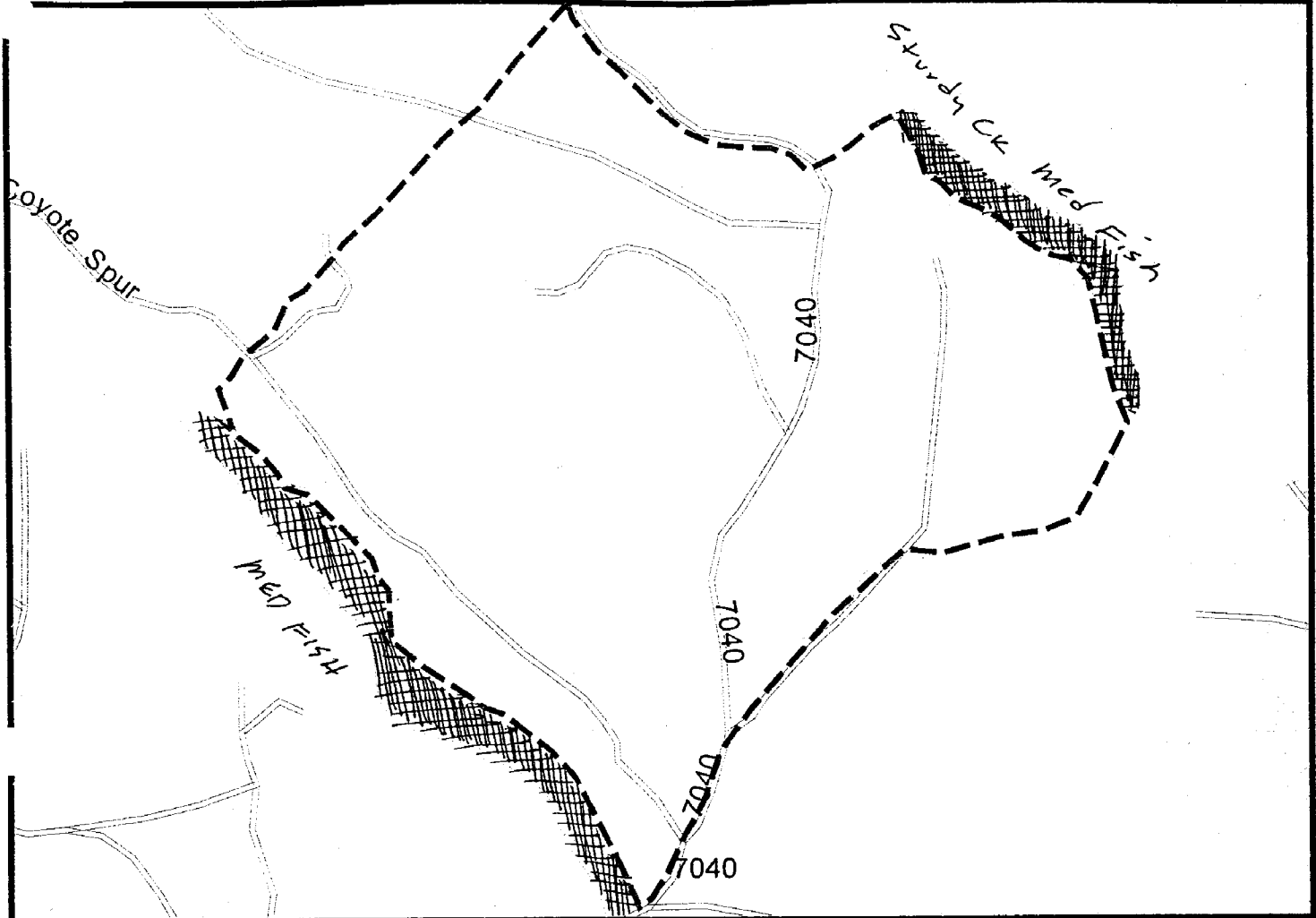

| Chemical | Chemical | Chemical | Chemical | Chemical | Water

UNIT	ACRES	% or /ac	% or /ac	% or /ac	% or /ac	% or /ac	% or /ac	Total	Target Species
2713	78								

Total _____

EPA #s - Dow: AccordC # 62719324 & AccordXRT #62719517 & Garlon4 #6271940 & Transline #62719259, Dupont: OustXTRA #352622 & Oust XP #352601 & EscortXP #352439, BASF: Chopper #241296 & Arsenal #241299 Nufarm LV6 #22895 Suppliers: Helena and Wilbur Ellis

Written Plan Required Y N Resource Protected Unnamed, Sturdy CK - both med fish

Submitted To _____ Date _____ Reviewed Date _____ Notification Date _____

Unit Specific Safety/Other requirements _____

Helicopter _____ FAA# _____ Boom Type _____ Nozzle Size _____ Pressure _____

Contractor _____ Applicator Name _____ License # _____

Weather: Date _____ Time _____ Wet Bulb _____ Dry Bulb _____ RH % _____ Wind (Sp/Dir) _____

Weather: Date _____ Time _____ Wet Bulb _____ Dry Bulb _____ RH % _____ Wind (Sp/Dir) _____

Completed Date/Time _____ Applicator Signature _____

Supervisor Signature _____

SPRINGFIELD OPERATIONS Aerial Spray

Scale - 500 Feet Per Inch



AREA S McKenzie
ROAD LFC 7100
ELEVATION 1700'
LAT/LONG 2006

SEC 9
RNG 18S
TWP 1E

UNIT 2714

Weyerhaeuser 785 N 42nd St Springfield, OR

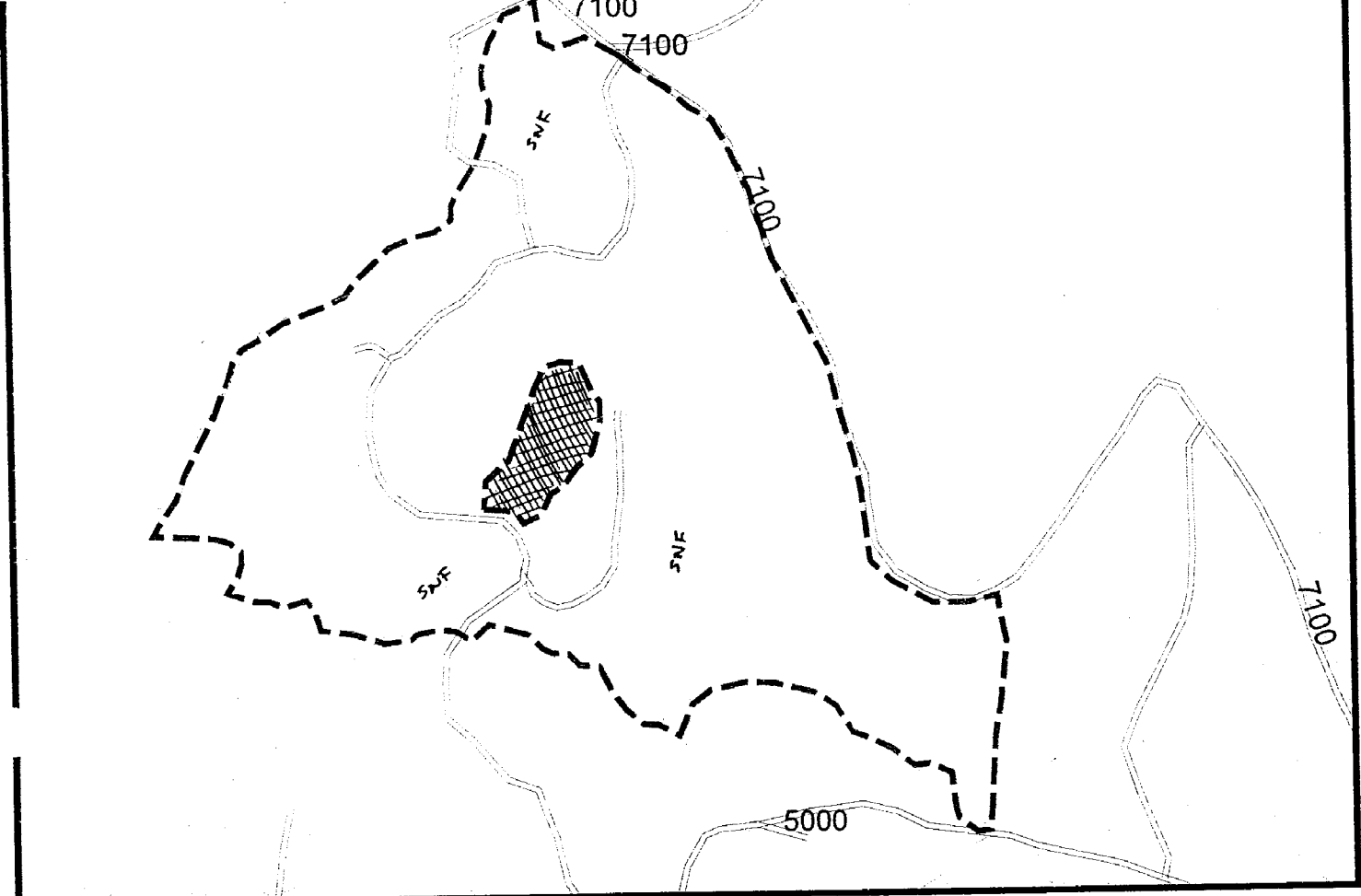

| Chemical | Chemical | Chemical | Chemical | Chemical | Water

UNIT ACRES | % or /ac | % or /ac | % or /ac | % or /ac | % or /ac | % or /ac Total Target Species

2714 96

Total

EPA #s - Dow: AccordC # 62719324 & AccordXRT #62719517 & Garlon4 #6271940 & Transline #62719259, Dupont: OustXTRA #352622 & Oust XP #352601 & EscortXP #352439, BASF: Chopper #241296 & Arsenal #241299 Nufarm LV6 #22895 Suppliers: Helena and Wilbur Ellis

Written Plan Required Y (N) Resource Protected _____

Submitted To _____ Date _____ Reviewed Date _____ Notification Date _____

Unit Specific Safety/Other requirements _____

Helicopter _____ FAA# _____ Boom Type _____ Nozzle Size _____ Pressure _____

Contractor _____ Applicator Name _____ License # _____

Weather: Date _____ Time _____ Wet Bulb _____ Dry Bulb _____ RH % _____ Wind (Sp/Dir) _____

Weather: Date _____ Time _____ Wet Bulb _____ Dry Bulb _____ RH % _____ Wind (Sp/Dir) _____

Completed Date/Time _____ Applicator Signature _____

Supervisor Signature _____

RINGFIELD OPERATIONS Aerial Spray

Scale - 500 Feet Per Inch



AREA Sm McKenzie

SEC 24

ROAD FC 710 Deer mt

TWP 18S

UNIT 2715

ELEVATION 1700' 2006

RNG 1E

Weyerhaeuser 785 N 42nd St Springfield, OR

LAT/LONG

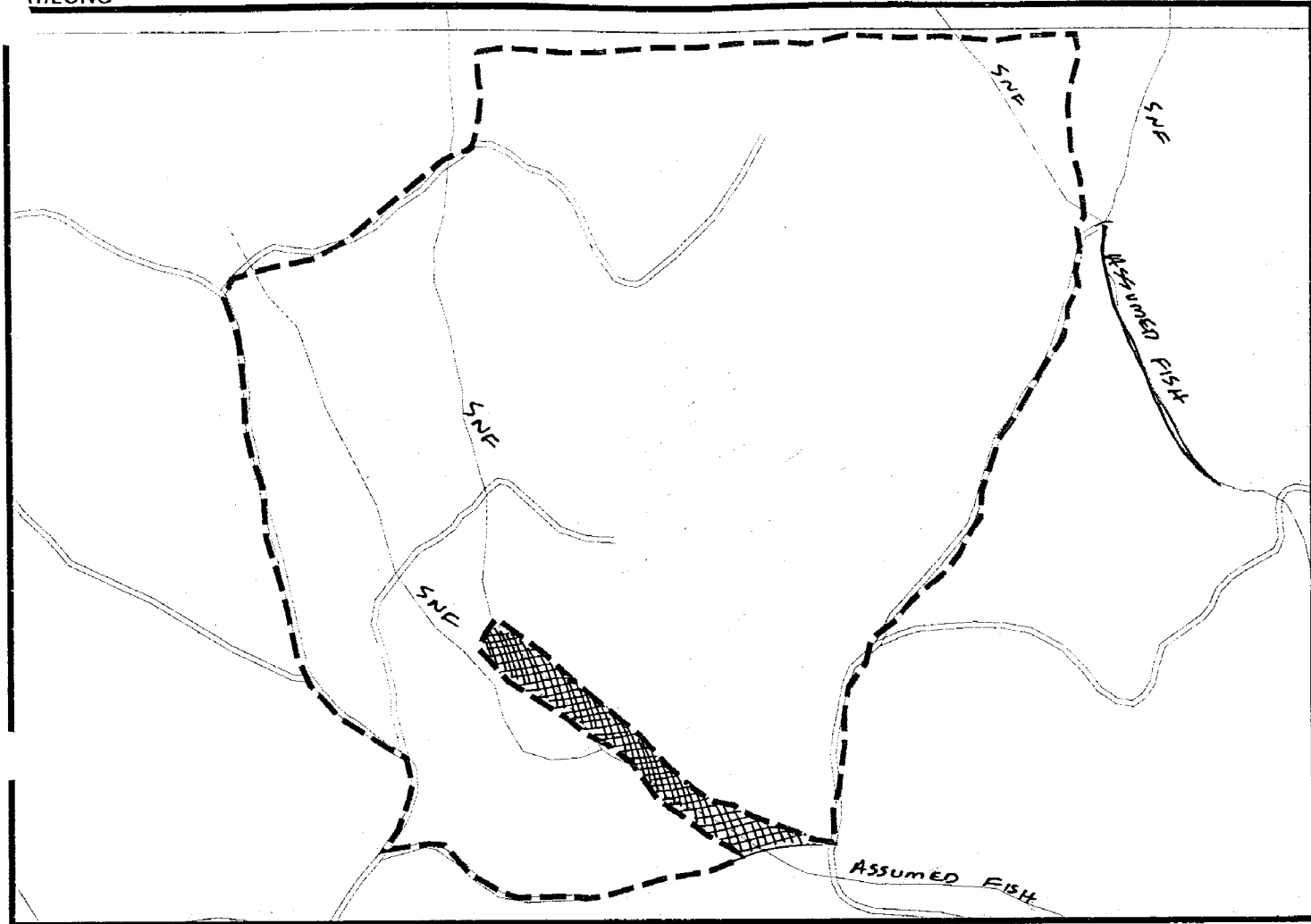

| Chemical | Chemical | Chemical | Chemical | Chemical | Water

UNIT ACRES | % or /ac | % or /ac | % or /ac | % or /ac | % or /ac | % or /ac Total Target Species

2715 98

Total

EPA #s - Dow: AccordC # 62719324 & AccordXRT #62719517 & Garton4 #6271940 & Transline #62719259, Dupont: OustXTRA #352622 & Oust XP #352601 & EscortXP #352439, BASF: Chopper #241296 & Arsenal #241299 Nufarm LV6 #22895 Suppliers: Helena and Wilbur Ellis

Written Plan Required Y N Resource Protected ASSUMED SMALL FISH

Submitted To _____ Date _____ Reviewed Date _____ Notification Date _____

Unit Specific Safety/Other requirements _____

Helicopter _____ FAA# _____ Boom Type _____ Nozzle Size _____ Pressure _____

Contractor _____ Applicator Name _____ License # _____

Weather: Date _____ Time _____ Wet Bulb _____ Dry Bulb _____ RH % _____ Wind (Sp/Dir) _____

Weather: Date _____ Time _____ Wet Bulb _____ Dry Bulb _____ RH % _____ Wind (Sp/Dir) _____

Completed Date/Time _____ Applicator Signature _____

Supervisor Signature _____

RINGFIELD OPERATIONS Aerial Spray

Scale - 500 Feet Per Inch



AREA S McKenzie
 ROAD LFC 200
 ELEVATION 2300'
 LAT/LONG 2006

SEC 34
 TWP 17S
 RNG 2E
 UNIT 2721

Weyerhaeuser 785 N 42nd St Springfield, OR

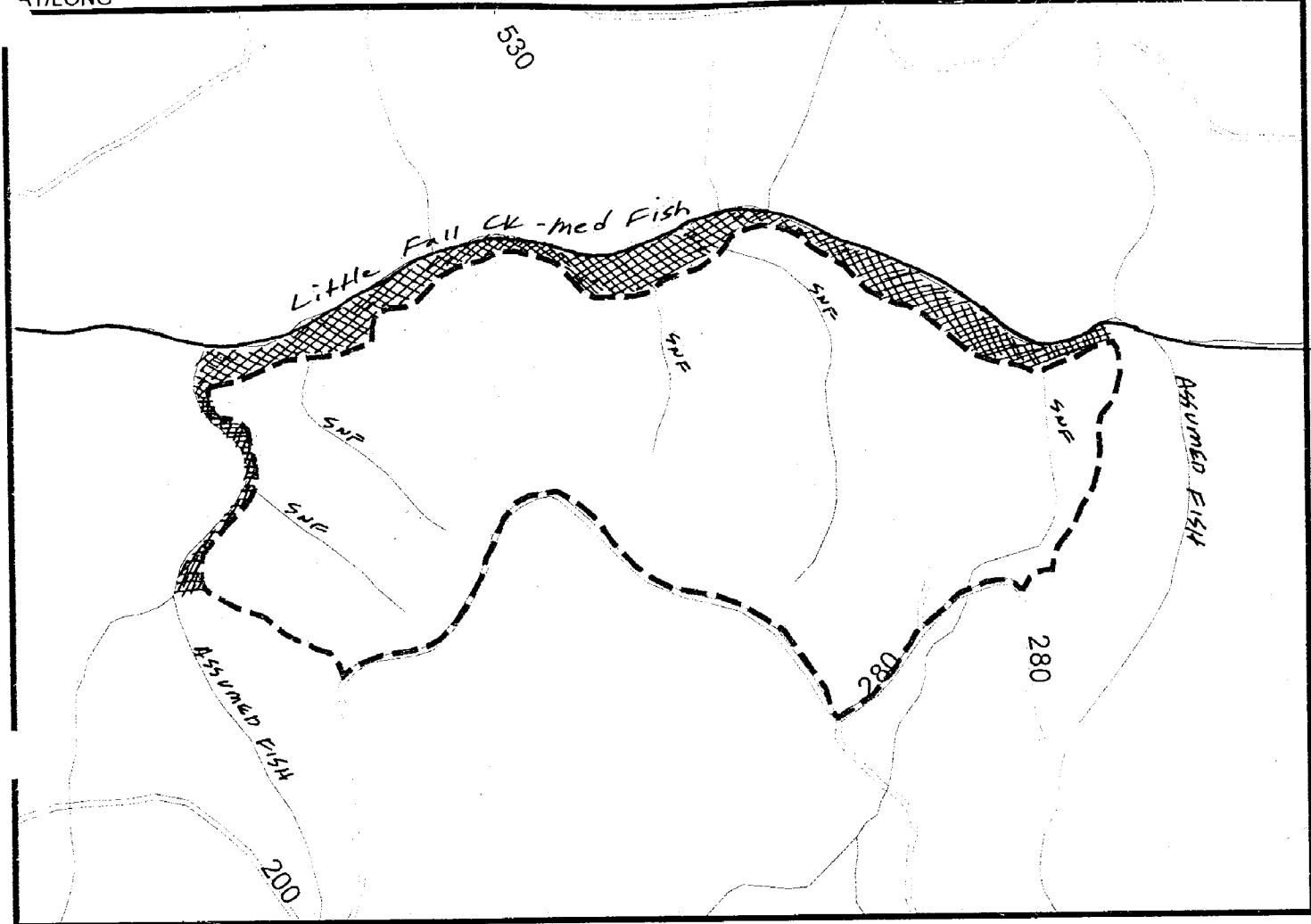

| Chemical | Chemical | Chemical | Chemical | Chemical | Water

UNIT	ACRES	% or /ac	% or /ac	% or /ac	% or /ac	% or /ac	% or /ac	Total	Target Species
2721	50								

Total _____
 EPA #s - Dow: AccordC # 62719324 & AccordXRT #62719517 & Garlon4 #6271940 & Transline #62719259, Dupont: OustXTRA #352622 & Oust XP #352601 & EscortXP #352439, BASF: Chopper #241296 & Arsenal #241299 Nufarm LV6 #22895 Suppliers: Helena and Wilbur Ellis
 Written Plan Required Y N Resource Protected Little Fall Cr - med Fish, Assumed Small Fish
 Submitted To _____ Date _____ Reviewed Date _____ Notification Date _____
 Unit Specific Safety/Other requirements _____

Helicopter _____ FAA# _____ Boom Type _____ Nozzle Size _____ Pressure _____
 Contractor _____ Applicator Name _____ License # _____
 Weather: Date _____ Time _____ Wet Bulb _____ Dry Bulb _____ RH % _____ Wind (Sp/Dir) _____
 Weather: Date _____ Time _____ Wet Bulb _____ Dry Bulb _____ RH % _____ Wind (Sp/Dir) _____

Completed Date/Time _____ Applicator Signature _____

Fallaerialspray revised 6/28/06 covellb
 Ownership Border _____ Supervisor Signature _____



Date: July 14, 2006

Attn: Tim Meehan

RE: Aerial Broadcast Spray Operations Written Plan

Legal Description: TWN 18S RNG 1E (see attached maps)

Unit #: 2713, 2715, 2721

Stream(s) name: Assumed Small and Medium Fish Streams

No herbicides will be applied directly within 60 feet of type F and D streams, lakes, significant wetlands, or other areas of standing open water larger than one quarter acre at time of application. All vegetation required to be protected by the water protection rules within the riparian management areas will be protected. No vegetation will be treated within buffer strips left during logging.

Comments:

Unit maps attached.

Following a review of this plan, please return the original to my attention. Thank you.



Weyerhaeuser Company Representative

7/14/06

Date

Operator

Date

ODF Review:

Date: July 14, 2006

Attn: Tim Meehan

RE: Aerial Broadcast Spray Operations Written Plan

Legal Description: TWN 18S RNG 1E (see attached maps)

Unit #: 2713, 2715, 2721

Stream(s) name: Assumed Small and Medium Fish Streams

No herbicides will be applied directly within 60 feet of type F and D streams, lakes, significant wetlands, or other areas of standing open water larger than one quarter acre at time of application. All vegetation required to be protected by the water protection rules within the riparian management areas will be protected. No vegetation will be treated within buffer strips left during logging.

Comments:

Unit maps attached.

Following a review of this plan, please return the original to my attention. Thank you.



Weyerhaeuser Company Representative

7/14/06

Date

Operator

Date

ODF Review:

Date: July 14, 2006

Attn: Tim Meehan

RE: Aerial Broadcast Spray Operations Written Plan

Legal Description: TWN 18S RNG 1E (see attached maps)

Unit #: 2713, 2715, 2721

Stream(s) name: Assumed Small and Medium Fish Streams

No herbicides will be applied directly within 60 feet of type F and D streams, lakes, significant wetlands, or other areas of standing open water larger than one quarter acre at time of application. All vegetation required to be protected by the water protection rules within the riparian management areas will be protected. No vegetation will be treated within buffer strips left during logging.

Comments:

Unit maps attached.

Following a review of this plan, please return the original to my attention. Thank you.



Weyerhaeuser Company Representative

7/14/06

Date

Operator

Date

ODF Review:

Date: July 14, 2006

Attn: Tim Meehan

RE: Aerial Broadcast Spray Operations Written Plan

Legal Description: TWN 17S RNG 2E (see attached maps)

Unit #: 2721

Stream(s) name: Assumed Small and Medium Fish Streams

No herbicides will be applied directly within 60 feet of type F and D streams, lakes, significant wetlands, or other areas of standing open water larger than one quarter acre at time of application. All vegetation required to be protected by the water protection rules within the riparian management areas will be protected. No vegetation will be treated within buffer strips left during logging.

Comments:

Unit maps attached.

Following a review of this plan, please return the original to my attention. Thank you.

E MAILED

Weyerhaeuser Company Representative

7-17-06

Date

Operator

Date

ODF Review:

Chemical Formulations
2006 Fall Aerial Site Prep Spray

Weyerhaeuser Company
S. McKenzie Area Forester: Debbi Dalrymple

Combinations of some of the following chemical formulations will be used on any given unit.

	Chemical	Max/Ac Rate
1.	Glyphosate	4.0 Qts
2.	Arsenal	12.0 Oz
3.	Chopper	32.0 Oz
4.	Escort	1.0 Oz
5.	Garlon4	3.0 Qts
6.	Oust	3.0 Oz
7.	Oust Extra	4.0 Oz
8.	Activator 90 Surfactant	32.0 Oz
9.	LI700 Surfactant	32.0 Oz
10.	Liberate Surfactant	32.0 Oz
11.	Phase Surfactant	3.2 Oz
12.	Induce Surfactant	32 Oz
13.	MSO/Method Surfact	5.0 Qts/10 GPA w/Chopper

Total mix with water will be applied at 10 Gal per Acre