

State of Oregon  
Department of Forestry / Department of Revenue  
Notification number: 2006-771-55731 [77122275] Ground Spray

Attached is the processed information from the Notification of Operation and/or Application for Permits.

Please review this information and retain for future reference.

**[X]** - Notice is given to the State Forester that an operation will be conducted on the lands described herein (ORS 527.670).

**[X]** - A permit to operate power driven machinery is issued for the lands described herein (ORS 477.625)

Waiver for areas greater than 100' from F or D streams.

I. WHERE TIMBER HARVESTING IS PART OF THE PROPOSED OPERATION:

A. NOTICE TO TIMBER OWNER: Party owning the harvested timber at the point it is first measured is shown in the section marked TIMBER OWNER and is responsible for payment of Oregon timber taxes.

B. NOTICE TO LAND OWNER: Party shown in the section marked LAND OWNER is responsible for reforestation of the site if so required.

District: **South Cascade**  
Office: **Eastern Lane**

County: **Lane**  
WOSTOT:

Received by ODF on July 14, 2006 at 1611

**\*15 DAY WAITING PERIOD WAIVED\***

II. WRITTEN PLANS:

Waived by Marvin Vetter on 7/17/2006

**[X]** - A WRITTEN PLAN may be required before certain activities can commence on the Operation.

A WRITTEN PLAN may be required for the situations indicated by an **[X]** below. A WRITTEN PLAN must be submitted or a WRITTEN WAIVER must be obtained from the State Forester before any portion of the operation may commence.

- [ ]** - Within 100 feet of a large lake or Type F or Type D stream.  
[OAR 629-605-170(1)(a)]
- [ ]** - Within 300 feet of a wildlife resource site listed in the 1984 ODF/ODFW Cooperative Agreement. [OAR 629-605-170(1)(b)]
- [ ]** - Within 300 feet of any resource identified in the Divisions 645 or 665 of the administrative rules. [OAR 629-605-170(1)(c)]
- [ ]** - Within 300 feet of a state or federally listed threatened or endangered wildlife resource site. [OAR 629-605-170(1)(d)]

Please contact the Oregon Department of Forestry forester named on the Unit Information sheet for further information on requirements that may be necessary to meet before any activity/operation begins.

Signed by **Debbi Dalrymple** - representing the Land owner.

**\*\*\*\*\* NOTICE \*\*\*\*\***

The State Forester has determined that the following items requiring your attention are located within or adjacent to your operation area:

**[ ]** - Concerns **[ ]** - Resources **[X]** - Water

See Unit Information on subsequent pages for details.

Operator:

Oregon Forest Management Services  
41580 Deerhorn Rd  
Springfield, OR 97478  
Phone: ( 541 ) 896-3757

Land owner:

Weyerhaeuser Company  
PO Box 275  
Springfield, OR 97477  
Phone: ( 541 ) 741-5211

Timber owner:

Phone:

(Subscriber)

Marvin D. Brown  
State Forester

Lena Tucker  
District Forester

Unit: 2

Status: Active

Stewardship Forester: Tim Meehan

Phone number: (541) 726-3588

Start date: 7/14/2006

End date: 10/31/2006

Site conditions: Lake or Stream within 100 ft

FP = L

Slope of 35% to 65%

No mass soil movement

FPA = H

Acres: 140

Feet:

Estimated harvest: MBF

Activity: Herbicide Application

Methods: Ground

Brand name: Chopper, Arsenal, Garlon 4, Herbimax

Carrier: H2O

Additives: MSO

App rate: None

Sc	Twp	Rge	Government lot	N E				N W				S W				S E				Harv tax	Reg use
				n e	n w	s w	s e	n e	n w	s w	s e	n e	n w	s w	s e	n e	n w	s w	s e		
32	17S	02E														X			X		EL1
32	17S	02E														X			X		EL1
31	17S	02E					X									X					EL1
31	17S	02E					X									X					EL1
32	17S	02E							X				X								EL1
32	17S	02E							X				X								EL1
32	17S	02E							X				X								EL1
33	17S	02E																X			EL1
33	17S	02E																X			EL1
28	17S	02E												X							EL1
28	17S	02E												X							EL1
29	17S	02E																	X		EL1
29	17S	02E																	X		EL1
32	17S	02E		X																	EL1
32	17S	02E		X																	EL1
33	17S	02E						X													EL1
33	17S	02E						X													EL1
15	17S	02E		X			X									X					EL1
15	17S	02E		X			X									X					EL1

## Water Concern Information

Description

Classification

Rule

Little Fall Creek Tribs	F str-med N str-sm WP may be required
Little Fall Creek Tribs	F str-med N str-sm WP may be required
Little Fall Creek	F str-lg WP may be required
Little Fall Creek	F str-lg WP may be required
Gate Creek Tribs	N str-sm
Gate Creek Tribs	N str-sm

# SPRINGFIELD OPERATIONS Ground Hardwood Control

# 2500

Scale - 500 Feet Per Inch

AREA S McKenzie

SEC 19

ROAD Hg 11

TWP 18S

County E Lane

Elevation 900'

RNG 1W

FPF \_\_\_\_\_

T/LONG

2006

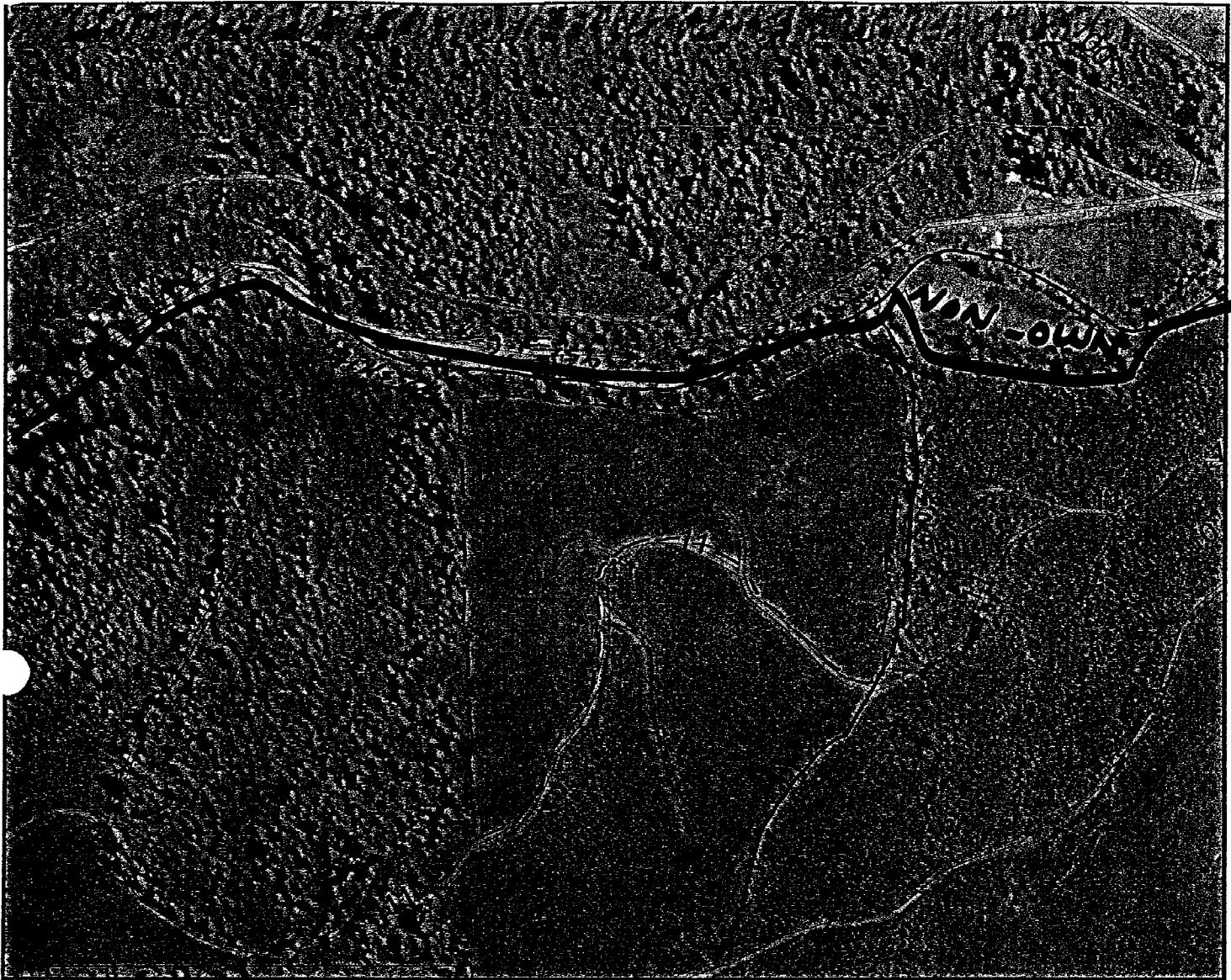

	(Gross 21)	Chemical Chopper	Chemical Arsenal	Chemical	Chemical	Chemical MSO	Water	H/S	Foliar
UNIT	ACRES	% or /ac	% or /ac	% or /ac	% or /ac	% or /ac	% or /ac	Total	Target Species
2500	12	3%				10%	87%		Sm Blm
			50%				50%		Lg Blm

ACTUAL

EPA #s - Arsenal #241-299 Chpper #241-296 AccordC # 524-343 Garlon4 #62719-40 Garlon3A #62719-37 OustXP #352-601 OustXTRA #352-601

Written Plan Required ☒ Y ☐ N Resource Protected Hills Creek - Lg Fish

Submitted To \_\_\_\_\_ Date \_\_\_\_\_ Reviewed Date \_\_\_\_\_ Notification Date \_\_\_\_\_

Unit Specific Safety Concerns (2nd Comp 100-120) \* Contractor: Provide ACTUAL Total Chump Count

Additional Requirements \_\_\_\_\_ Neighbor Notification \_\_\_\_\_ T/E Protection \_\_\_\_\_ Other \_\_\_\_\_

Weather: Date \_\_\_\_\_ Time \_\_\_\_\_ Temp \_\_\_\_\_ RH % \_\_\_\_\_ Wind (Sp/Dir) \_\_\_\_\_

Completed Date/ Time \_\_\_\_\_ Contractor Signature \_\_\_\_\_ Applicator# \_\_\_\_\_

Ownership Border



AREA S McKenzie  
ROAD HC 16  
Elevation 1000'  
LAT/LONG

SEC 19  
TWP 18 S County E Lane  
RNG 1 W FPF

2006



UNIT	ACRES	Gross 102	Chemical	Chemical	Chemical	Chemical	Chemical	Water	Total	Target Species
			Chopper	Arsenal			MSO			
2501	30		3%				10%	87%		SM BLM
								50%		LG BLM

ACTUAL \_\_\_\_\_  
EPA #s - Arsenal #241-299 Chpper #241-296 AccordC # 524-343 Garlon4 #62719-40 Garlon3A #62719-37 OustXP #352-601 OustXTRA #352-601  
Written Plan Required ☒ Y ☐ N Resource Protected Hills CK  
Submitted To \_\_\_\_\_ Date \_\_\_\_\_ Reviewed Date \_\_\_\_\_ Notification Date \_\_\_\_\_

Unit Specific Safety Concerns (est 300 clumps) \*Contractor - provide ACTUAL Total clump count

Additional Requirements \_\_\_\_\_ Neighbor Notification \_\_\_\_\_ T/EProtection \_\_\_\_\_ Other \_\_\_\_\_

Weather: Date \_\_\_\_\_ Time \_\_\_\_\_ Temp \_\_\_\_\_ RH % \_\_\_\_\_ Wind (Sp/Dir) \_\_\_\_\_  
Completed Date/ Time \_\_\_\_\_ Contractor Signature \_\_\_\_\_ Applicator# \_\_\_\_\_

Ownership Border

#2502

## SPRINGFIELD OPERATIONS Ground Hardwood Control

Scale - 200 Feet Per Inch

AREA S McKenzieSEC 20ROAD HC 210TWP 18SCounty E LaneElevation 1000' 2006RNG 1W

FPF \_\_\_\_\_

T/LONG

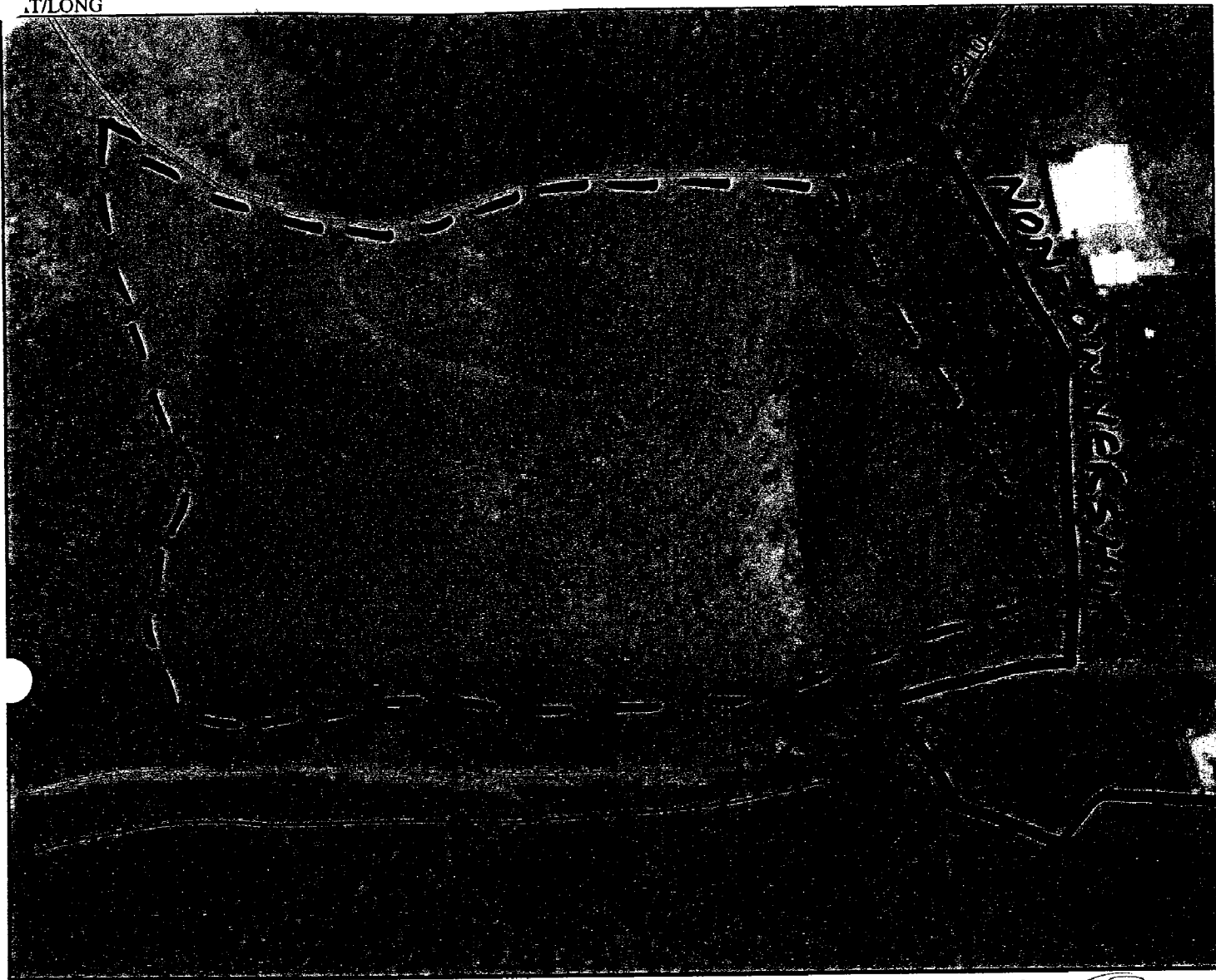

UNIT	ACRES	Chemical Chopper	Chemical Arsenal	Chemical	Chemical	Chemical MSC	Water	Total	Target Species
2502	16	3%				10%	87%		
			50%				50%		

ACTUAL \_\_\_\_\_

EPA #s - Arsenal #241-299 Chpper #241-296 AccordC # 524-343 Garlon4 #62719-40 Garlon3A #62719-37 OustXP #352-601 OustXTRA #352-601

Written Plan Required Y (N) Resource Protected \_\_\_\_\_

Submitted To \_\_\_\_\_ Date \_\_\_\_\_ Reviewed Date \_\_\_\_\_ Notification Date \_\_\_\_\_

Unit Specific Safety Concerns (Est 400 clumps) \* Contractor: Provide ACTUAL Total Clump Count  
Poison Oak on Slope!

Additional Requirements \_\_\_\_\_ Neighbor Notification \_\_\_\_\_ T/EProtection \_\_\_\_\_ Other \_\_\_\_\_

Weather: Date \_\_\_\_\_ Time \_\_\_\_\_ Temp \_\_\_\_\_ RH % \_\_\_\_\_ Wind (Sp/Dir) \_\_\_\_\_

Completed Date/Time \_\_\_\_\_ Contractor Signature \_\_\_\_\_ Applicator# \_\_\_\_\_

Ownership Border

# 2506

## SPRINGFIELD OPERATIONS Ground Hardwood Control

Scale - 500 Feet Per Inch

AREA S McKenzieSEC 5ROAD LFE 7310

2006

TWP 18SCounty E LaneElevation 1800'RNG 1E

FPF \_\_\_\_\_

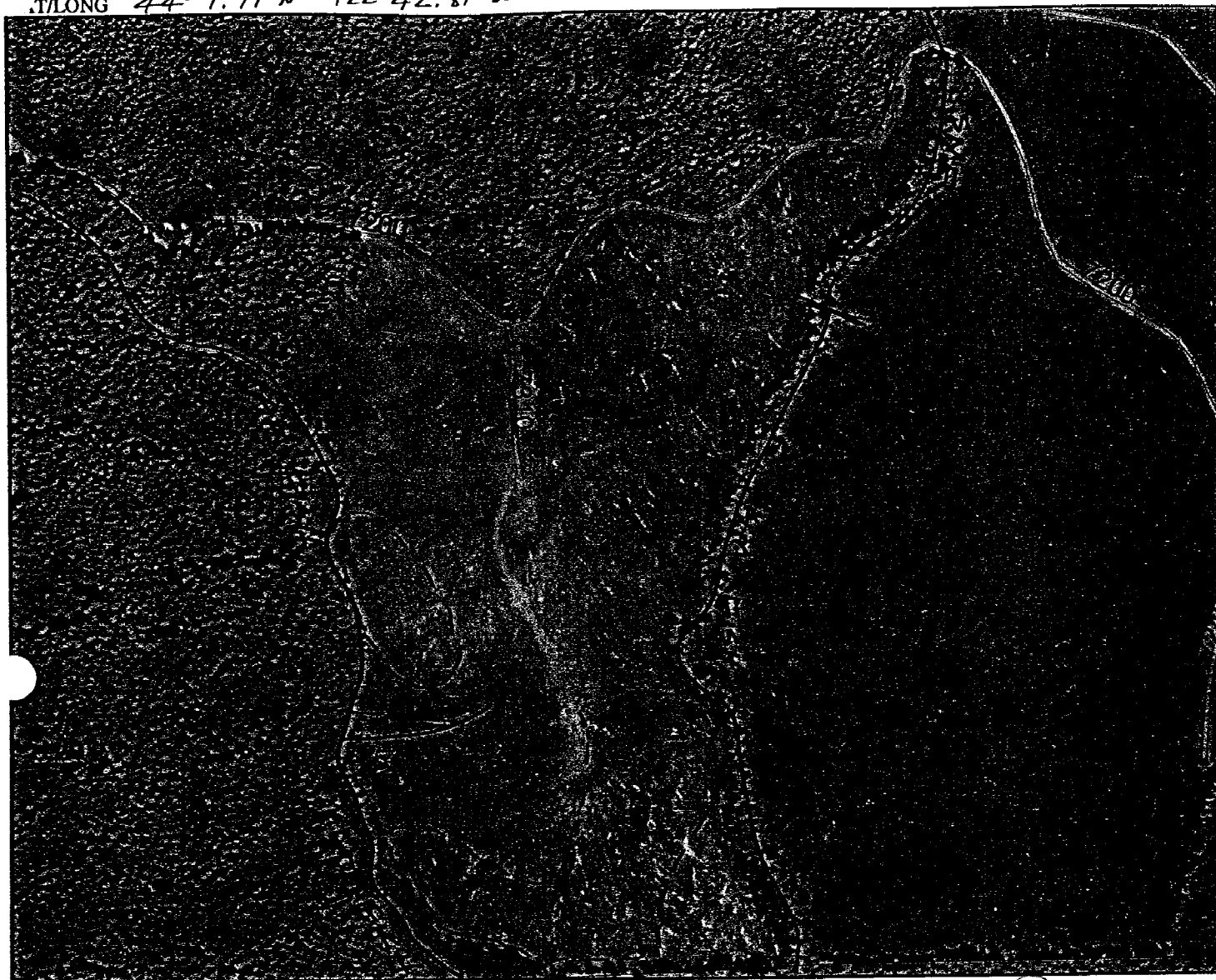
LAT/LONG 44° 1.79' N 122° 42.81' W

UNIT	ACRES	Chemical	Chemical	Chemical	Chemical	Chemical	Water	Total	Target Species
		Chopper	Arsenal	% or /ac	% or /ac	% or /ac	% or /ac		
2506	8	3%				10%	87%		Sm BLM
			50%				50%		Lg BLM

ACTUAL \_\_\_\_\_

EPA #s - Arsenal #241-299 Chopper #241-296 AccordC # 524-343 Garlon4 #62719-40 Garlon3A #62719-37 OustXP #352-601 OustXTRA #352-601

Written Plan Required ☒ N Resource Protected Small / med. Fish

Submitted To \_\_\_\_\_ Date \_\_\_\_\_ Reviewed Date \_\_\_\_\_ Notification Date \_\_\_\_\_

*Not marked  
Neckmark Trib*

Unit Specific Safety Concerns (Est 75 chms. 105) \* Contractor: Provide Actual chms count

Additional Requirements \_\_\_\_\_ Neighbor Notification \_\_\_\_\_ T/E Protection \_\_\_\_\_ Other \_\_\_\_\_

Weather: Date \_\_\_\_\_ Time \_\_\_\_\_ Temp \_\_\_\_\_ RH % \_\_\_\_\_ Wind (Sp/Dir) \_\_\_\_\_

Completed Date/ Time \_\_\_\_\_ Contractor Signature \_\_\_\_\_ Applicator# \_\_\_\_\_

Streams

# 2507

## PRINGFIELD OPERATIONS Ground Hardwood Control

Scale - 600 Feet Per Inch

AREA S McKenzieSEC 11ROAD LPL 7040TWP 18SCounty E. LaneElevation 1400'RNG 1E

FPF \_\_\_\_\_

LAT/LONG 44° 1.15' N 122° 39.13' W

2006



UNIT	ACRES	Chemical Chopper % or /ac	Chemical Arsenal % or /ac	Chemical % or /ac	Chemical % or /ac	Chemical MSO % or /ac	Water % or /ac	Total	Target Species
2507	17	3%				10%	87%		Sm. BLM
			50%				50%		Lg. BLM

## ACTUAL

EPA #s - Arsenal #241-299 Chpper #241-296 AccordC # 524-343 Garlon4 #62719-40 Garlon3A #62719-37 OustXP #352-601 OustXTRA #352-601

Written Plan Required ☒ Y ☐ NResource Protected Large Fish

Submitted To \_\_\_\_\_ Date \_\_\_\_\_ Reviewed Date \_\_\_\_\_ Notification Date \_\_\_\_\_

Study cat  
Lg FishUnit Specific Safety Concerns (Approx 145 clumps)\* CONTRACTOR: Provide ACTUAL Clump Count

Additional Requirements \_\_\_\_\_ Neighbor Notification \_\_\_\_\_ T/E Protection \_\_\_\_\_ Other \_\_\_\_\_

Weather: Date \_\_\_\_\_ Time \_\_\_\_\_ Temp \_\_\_\_\_ RH % \_\_\_\_\_ Wind (Sp/Dir) \_\_\_\_\_

Completed Date/ Time \_\_\_\_\_ Contractor Signature \_\_\_\_\_ Applicator# \_\_\_\_\_

Streams

# SPRINGFIELD OPERATIONS Ground Hardwood Control

Scale - 500 Feet Per Inch



AREA S McKenzie

ROAD LFC 9000

Elevation 2500' 2006

SEC 12

TWP 18S

RNG 1E

County E. Lane

FPF

AT/LONG

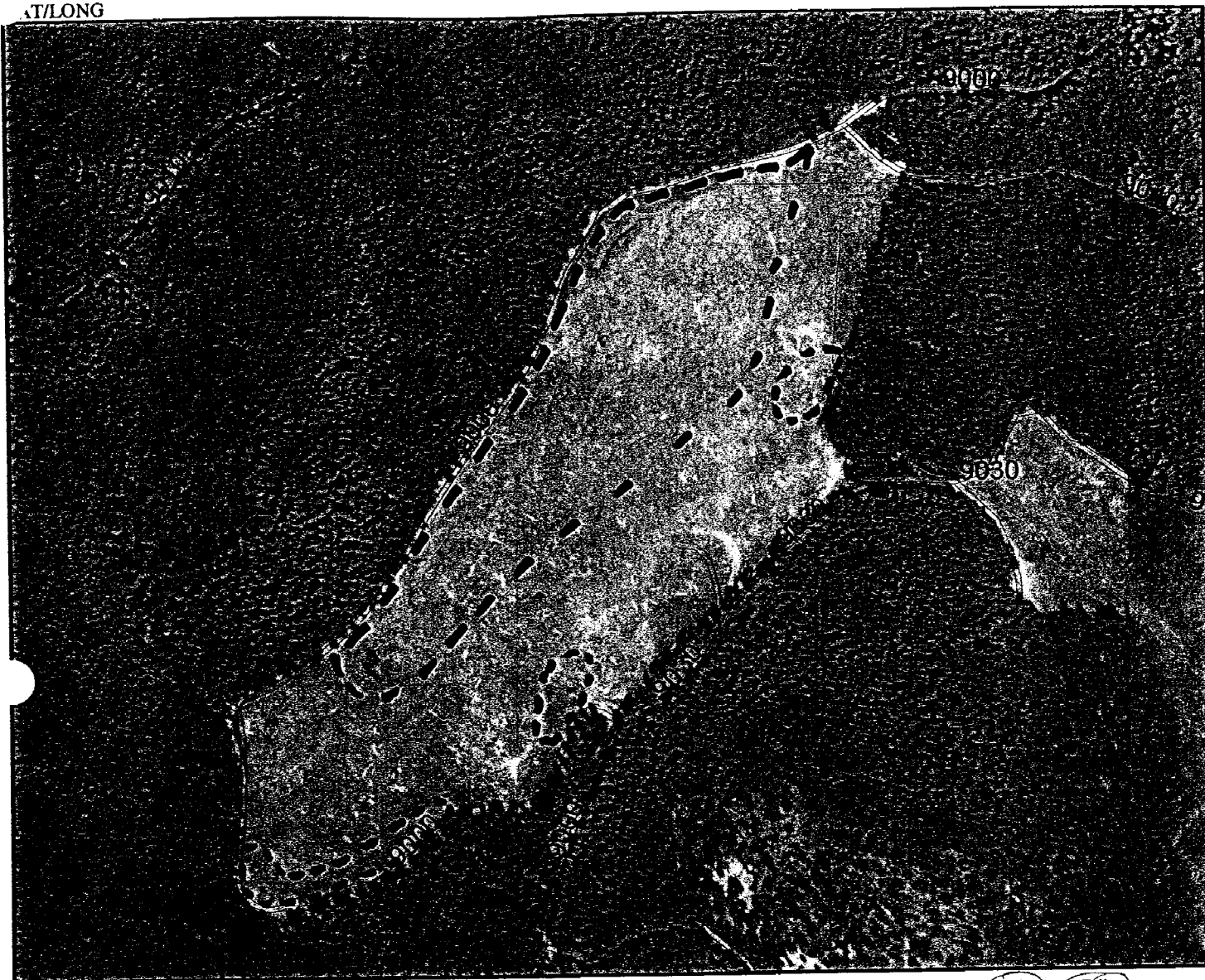

UNIT	ACRES	Chemical	Chemical	Chemical	Chemical	Chemical	Water	Total	Target Species
		Chopper	Arsenal	% or /ac	% or /ac	MSO	% or /ac		
2508	20	3%				10%	87%		SM BLM
			50%				50%		Lg BLM

ACTUAL

EPA #s - Arsenal #241-299 Chpper #241-296 AccordC # 524-343 Garlon4 #62719-40 Garlon3A #62719-37 OustXP #352-601 OustXTRA #352-601

Written Plan Required Y ☒ N Resource Protected

Submitted To Date Reviewed Date Notification Date

Unit Specific Safety Concerns (Approx 180-200 clumps) \* CONTRACTOR: Provide ACTUAL Clump Count

Additional Requirements Neighbor Notification T/EProtection Other

Weather: Date Time Temp RH % Wind (Sp/Dir)

Completed Date/ Time Contractor Signature Applicator#

Roads



# PRINGFIELD OPERATIONS Ground Hardwood Control

Scale - 500 Feet Per Inch

AREA SMcKenzie  
 ROAD LFC 9020  
 Elevation 1600'  
 T/LONG

SEC 12  
 TWP 18S County E. Lane  
 RNG 1E FPF

2006



UNIT	ACRES	Chemical	Chemical	Chemical	Chemical	Chemical	Water	Total	Target Species
		Chopper	Arsenal			MEO			
		% or /ac	% or /ac	% or /ac	% or /ac	% or /ac	% or /ac		
2509	4	3%				10%	87%		Sm BLM
			50%				50%		Lg BLM

ACTUAL

EPA #s - Arsenal #241-299 Chpper #241-296 AccordC # 524-343 Garlon4 #62719-40 Garlon3A #62719-37 OustXP #352-601 OustXTRA #352-601

Written Plan Required Y ☒ N Resource Protected  
 Submitted To Date Reviewed Date Notification Date

Unit Specific Safety Concerns (Approx 4-5 clumps) \* CONTRACTOR: Provide ACTUAL Clump Counts

Additional Requirements Neighbor Notification T/E Protection Other

Weather: Date Time Temp RH % Wind (Sp/Dir)

Completed Date/Time Contractor Signature Applicator#

Roads

# 2511

PRINGFIELD OPERATIONS Ground Hardwood Control

Scale - 500 Feet Per Inch

AREA S McKenzie  
ROAD FC 500A  
Elevation 1300'  
T/Long

SEC 28  
TWP 18S County ELane  
RNG 1E FPF



2006



UNIT	ACRES	(Gross 98)	Chemical	Chemical	Chemical	Chemical	Chemical	Water	Total	Target Species
			Chopper	Arsenal			MSO			
2511	60	3%					10%	87%		Sm BLM
								50%		Lg BLM

ACTUAL

EPA #s - Arsenal #241-299 Chpper #241-296 AccordC # 524-343 Garlon4 #62719-40 Garlon3A #62719-37 OustXP #352-601 OustXTRA #352-601

Written Plan Required Y ☒ N Resource Protected

Submitted To Date Reviewed Date Notification Date

Unit Specific Safety Concerns (Approx 530-560 clumps) \* CONTRACTOR: Provide ACTUAL Clump Count

Additional Requirements Neighbor Notification T/EProtection Other

Weather: Date Time Temp RH % Wind (Sp/Dir)

Completed Date/ Time Contractor Signature Applicator#

Ownership Border

# PRINGFIELD OPERATIONS Ground Hardwood Control

Scale - 600 Feet Per Inch



AREA S McKenzie  
 ROAD LFC100  
 Elevation 1900'  
 T/LONG

SEC 32  
 TWP 17S County E. Lanc  
 RNG 2E FPF

2006



UNIT	ACRES	Chemical Chopper % or /ac	Chemical Arsenal % or /ac	Chemical % or /ac	Chemical % or /ac	Chemical MSO % or /ac	Water % or /ac	Total	Target Species
2512	40	3%				10%	87%		Sm BLM
			50%				50%		Lg BLM

ACTUAL  
 EPA #s - Arsenal #241-299 Chpper #241-296 AccordC # 524-343 Garlon4 #62719-40 Garlon3A #62719-37 OustXP #352-601 OustXTRA #352-601

Written Plan Required ☒ Y ☐ N Resource Protected MED FISH  
 Submitted To \_\_\_\_\_ Date \_\_\_\_\_ Reviewed Date \_\_\_\_\_ Notification Date \_\_\_\_\_

Unit Specific Safety Concerns (Approx 350 clumps) \* (CONTRACTOR: Provide ACTUAL Clump Count)

Additional Requirements \_\_\_\_\_ Neighbor Notification \_\_\_\_\_ T/E Protection \_\_\_\_\_ Other \_\_\_\_\_

Weather: Date \_\_\_\_\_ Time \_\_\_\_\_ Temp \_\_\_\_\_ RH % \_\_\_\_\_ Wind (Sp/Dir) \_\_\_\_\_

Completed Date/ Time \_\_\_\_\_ Contractor Signature \_\_\_\_\_ Applicator# \_\_\_\_\_

Roads

# SPRINGFIELD OPERATIONS Ground Hardwood Control

Scale - 500 Feet Per Inch

# 2513



AREA S McKenzie  
ROAD LFC 130  
Elevation 2800'  
T/LONG

SEC 31, 32  
TWP 17S County E. Lane  
RNG 2E FPF

2006

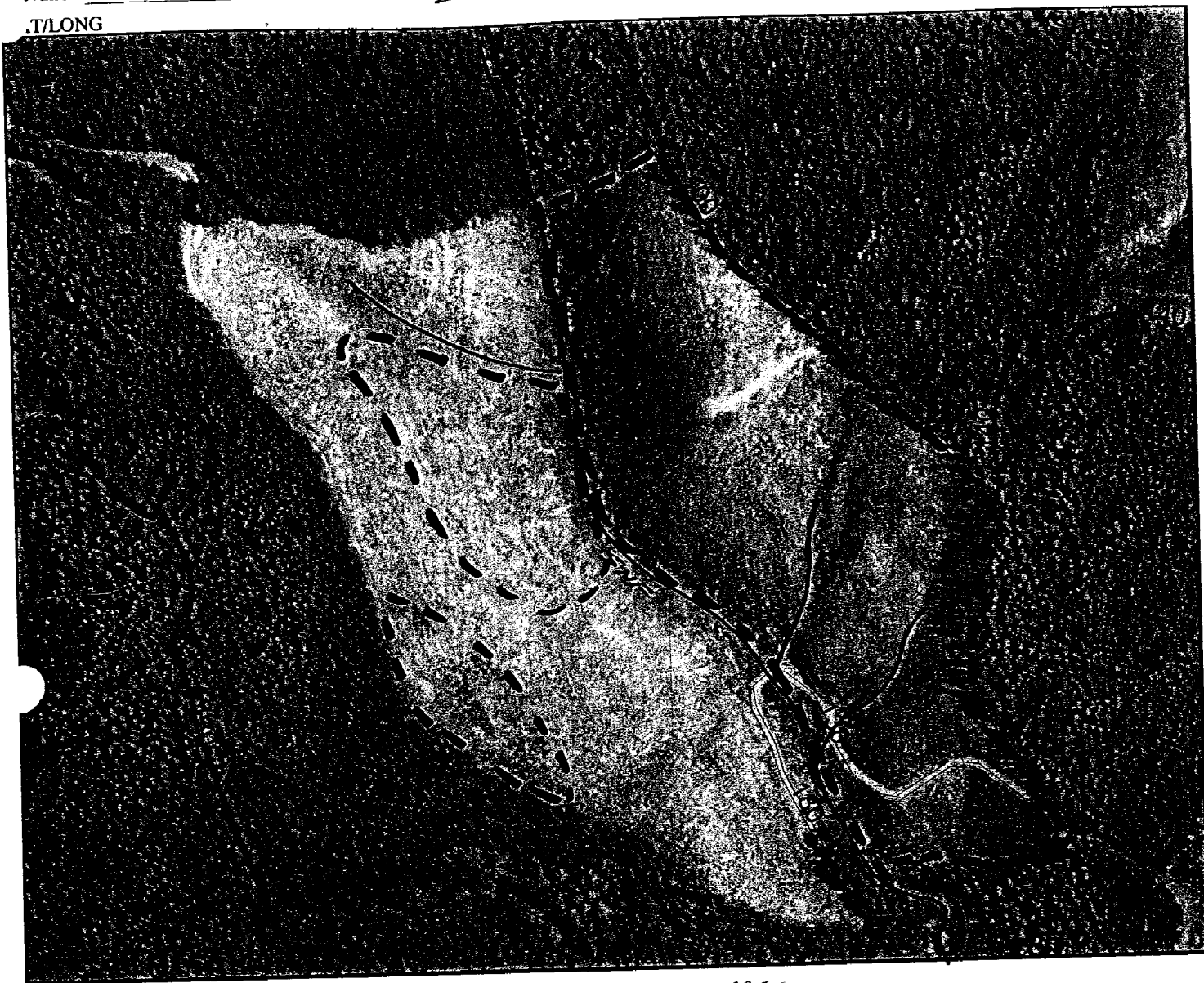

UNIT	ACRES	Chopper	Arsenal	Chemical % or /ac	Chemical % or /ac	Chemical % or /ac	Water % or /ac	Total	Target Species
		Chemical % or /ac	Chemical % or /ac						
2513	48	3%				10%	87%		Sm BLM, CQ
			50%				50%		Lg BLM

ACTUAL

EPA #s - Arsenal #241-299 Chpper #241-296 AccordC # 524-343 Garlon4 #62719-40 Garlon3A #62719-37 OustXP #352-601 OustXTRA #352-601

Written Plan Required Y (N) Resource Protected \_\_\_\_\_  
Submitted To \_\_\_\_\_ Date \_\_\_\_\_ Reviewed Date \_\_\_\_\_ Notification Date \_\_\_\_\_

Unit Specific Safety Concerns (CQ mostly East of main draw, BLM to the west)

\* CONTRACTOR: Provide ACTUAL Living Count  
Additional Requirements \_\_\_\_\_ Neighbor Notification \_\_\_\_\_ T/E Protection \_\_\_\_\_ Other \_\_\_\_\_

Weather: Date \_\_\_\_\_ Time \_\_\_\_\_ Temp \_\_\_\_\_ RH % \_\_\_\_\_ Wind (Sp/Dir) \_\_\_\_\_  
Completed Date/Time \_\_\_\_\_ Contractor Signature \_\_\_\_\_ Applicator# \_\_\_\_\_

Roads

# PRINGFIELD OPERATIONS Ground Hardwood Control

# 2514

Scale - 500 Feet Per Inch



AREA S McKenzie

SEC 33

ROAD LFC 200

2006

TWP 17S

County E Lane

Elevation 1600'

RNG 2E

FPF \_\_\_\_\_

44° 2.66' N 122° 34.13' W

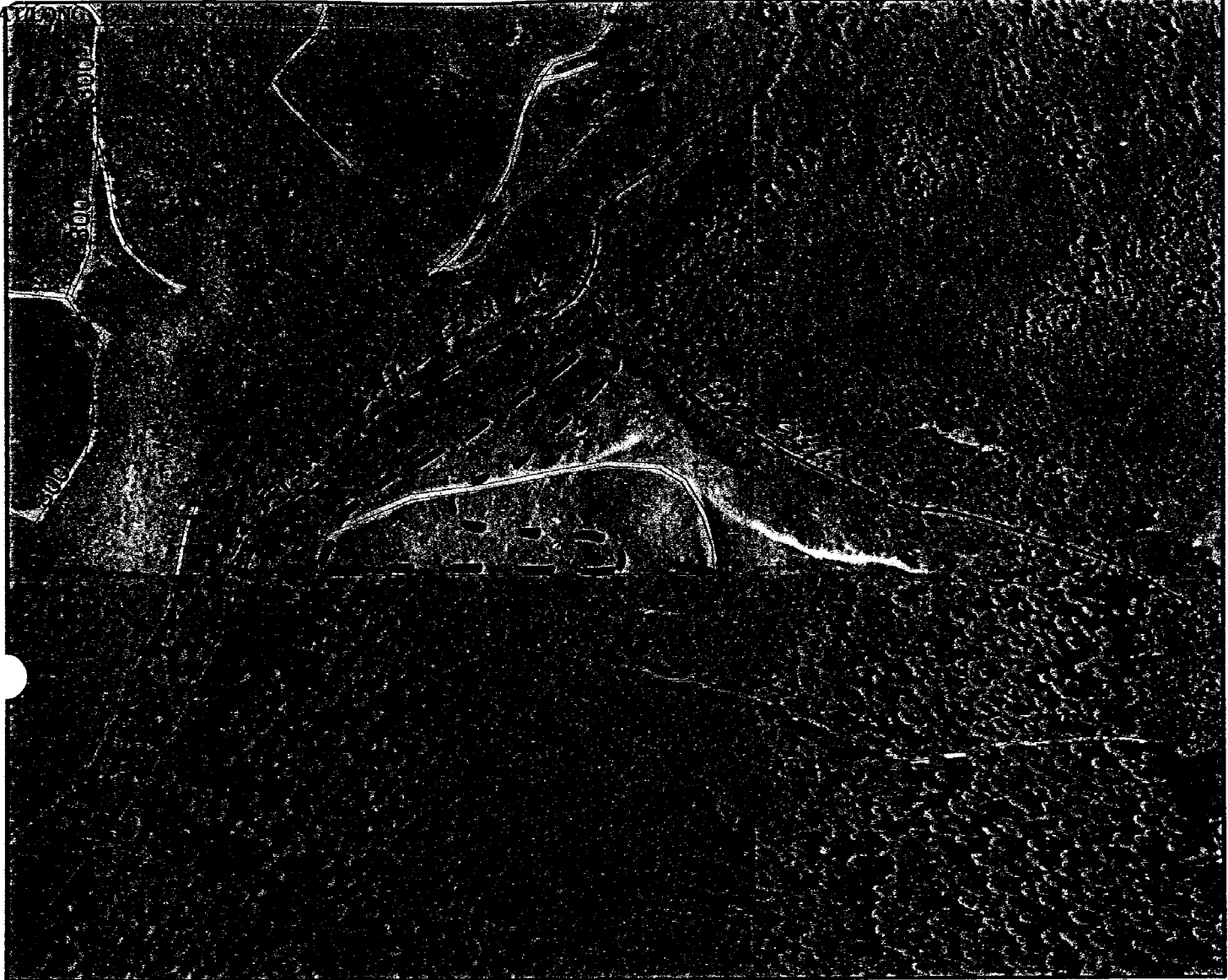

UNIT	ACRES	Chemical	Chemical	Chemical	Chemical	Chemical	Water	Total	Target Species
		Chopper	Arsenal			MSO			
2514	4	3%				10%	87%		Sm BLM
			50%				50%		Lg BLM

ACTUAL \_\_\_\_\_

EPA #s - Arsenal #241-299 Chpper #241-296 AccordC # 524-343 Garlon4 #62719-40 Garlon3A #62719-37 OustXP #352-601 OustXTRA #352-601

Written Plan Required (Y) N Resource Protected Lg & Small Fish

Submitted To \_\_\_\_\_ Date \_\_\_\_\_ Reviewed Date \_\_\_\_\_ Notification Date \_\_\_\_\_

Unit Specific Safety Concerns (Approx 40 Clumps) \* CONTRACTOR: Provide ACTUAL Clump Count

Idtional Requirements \_\_\_\_\_ Neighbor Notification \_\_\_\_\_ T/EProtection \_\_\_\_\_ Other \_\_\_\_\_

Weather: Date \_\_\_\_\_ Time \_\_\_\_\_ Temp \_\_\_\_\_ RH % \_\_\_\_\_ Wind (Sp/Dir) \_\_\_\_\_

Completed Date/ Time \_\_\_\_\_ Contractor Signature \_\_\_\_\_ Applicator# \_\_\_\_\_

Streams



#2515

PRINGFIELD OPERATIONS Ground Hardwood Control

Scale - 500 Feet Per Inch

AREA S McKenzie

SEC 28,33

ROAD LFC 450

TWP 17S

County E. Lane

Elevation 2500'

RNG 2E

FPF \_\_\_\_\_

2006

T/LONG

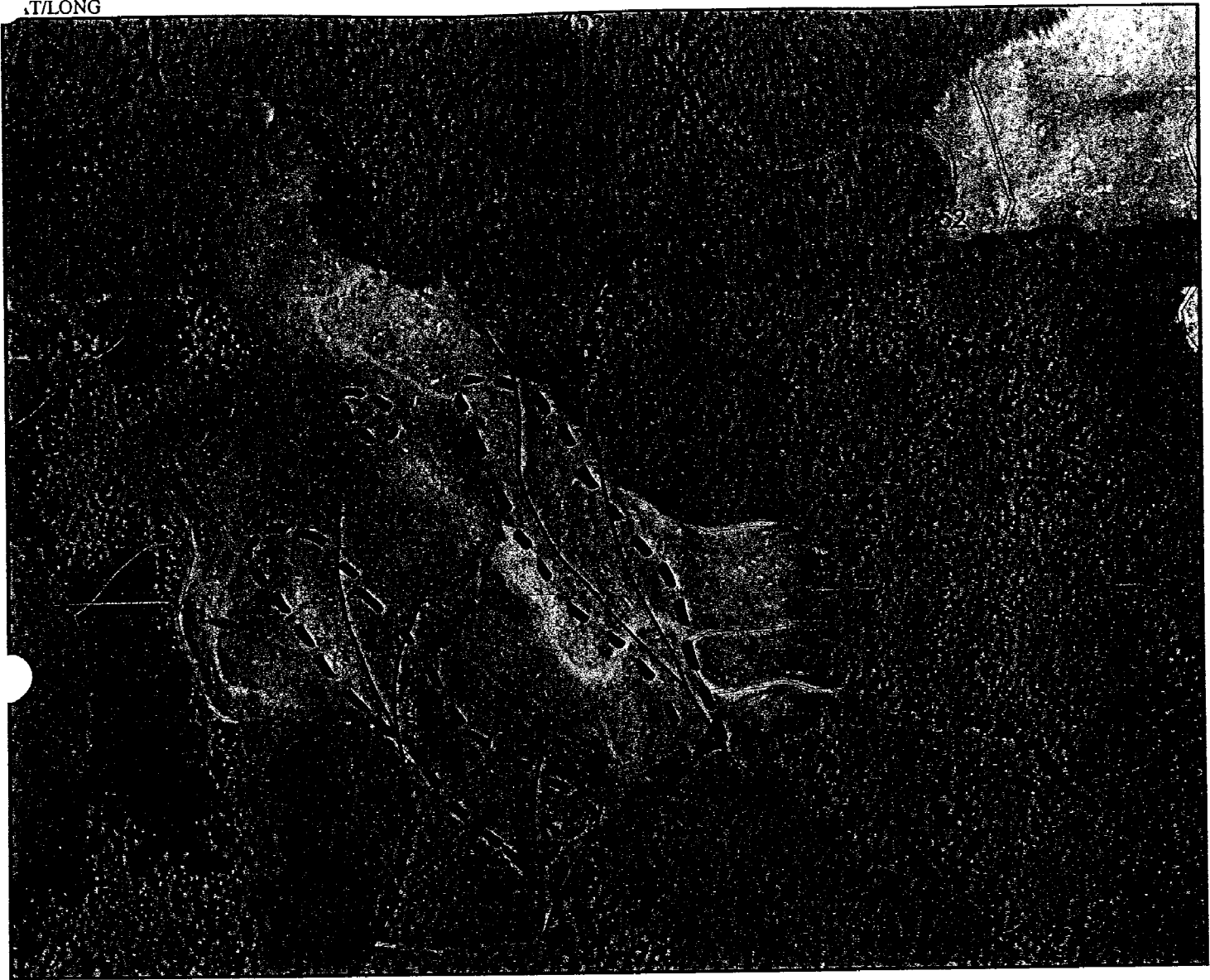

UNIT	ACRES	Chopper	Arsenal	MSO			Water	Total	Target Species
		Chemical % or /ac	Chemical % or /ac	Chemical % or /ac	Chemical % or /ac	Chemical % or /ac			
2515	15	3%				10%	87%		5m BLM
			50%				50%		Lg BLM

ACTUAL

EPA #s - Arsenal #241-299 Chpper #241-296 AccordC # 524-343 Garlon4 #62719-40 Garlon3A #62719-37 OustXP #352-601 OustXTRA #352-601

Written Plan Required Y (N) Resource Protected \_\_\_\_\_

Submitted To \_\_\_\_\_ Date \_\_\_\_\_ Reviewed Date \_\_\_\_\_ Notification Date \_\_\_\_\_

Unit Specific Safety Concerns (Approx 120 Clumps)\* CONTRACTOR: Provide ACTUAL Clump Count

Additional Requirements \_\_\_\_\_ Neighbor Notification \_\_\_\_\_ T/EProtection \_\_\_\_\_ Other \_\_\_\_\_

Weather: Date \_\_\_\_\_ Time \_\_\_\_\_ Temp \_\_\_\_\_ RH % \_\_\_\_\_ Wind (Sp/Dir) \_\_\_\_\_

Completed Date/ Time \_\_\_\_\_ Contractor Signature \_\_\_\_\_ Applicator# \_\_\_\_\_

Roads





# PRINGFIELD OPERATIONS Ground Hardwood Control

# 2517

Scale - 500 Feet Per Inch



AREA S McKenzie

SEC 15

ROAD Gales 1500

2006

TWP 17S

County E Lane

Elevation 2200'

RNG 2E

FPF

AT/LONG 44° 5.6' N 122° 32.95' W

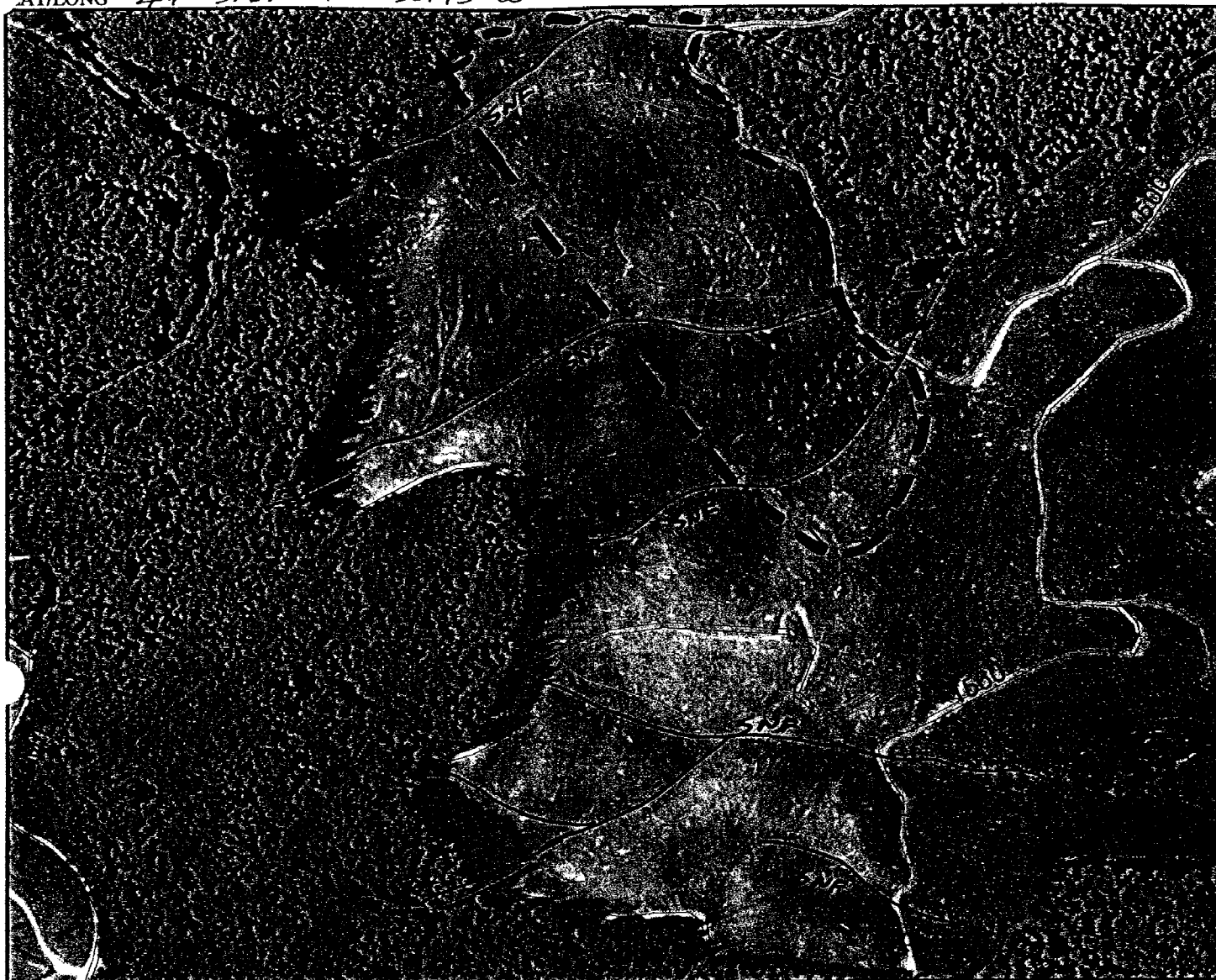

UNIT	ACRES	Chemical	Chemical	Chemical	Chemical	Chemical	Water	Total	Target Species
		(Gross 33) Chopper	Arsenal	Garlon 4	Herbimax	MSD			
2517	5	3%				10%	87%		Sm BLM
			50%				50%		Lg BLM
ACTUAL	3			1.5%	1%		98.5%		Clean up Scotch Broom

EPA #s - Arsenal #241-299 Chpper #241-296 AccordC # 524-343 Garlon4 #62719-40 Garlon3A #62719-37 OustXP #352-601 OustXTRA #352-601

Written Plan Required Y (N) Resource Protected

Submitted To Date Reviewed Date Notification Date

Unit Specific Safety Concerns (Est 30-40 BLM)\* (Contractor: Provide ACTUAL Clump Count)  
CLEAN UP SCOTCH BROOM PATCHES - HAND CUTTING ON LARGER STEMS OK

Additional Requirements Neighbor Notification T/E Protection Other

Weather: Date Time Temp RH % Wind (Sp/Dir)

Completed Date/Time Contractor Signature Applicator#

Streams



# RINGFIELD OPERATIONS Ground Hardwood Control

Scale - 500 Feet Per Inch

AREA Pleasant Hill - RS

ROAD Kimball

Elevation 2300'

SEC 26

TWP 19S

RNG 2W

County Lane

FPF Tim M.



T/LONG



UNIT	ACRES	Chemical Arsenal	Chemical Chopper	Chemical	Chemical	Chemical MSO	Water	Total	Target Species
7500	18	50%					50%	H/S	BLM - large
			3%			10%	87%	Foliar	BLM - small

ACTUAL

EPA #s - Arsenal #241-299 Chpper #241-296 AccordC # 524-343 Garlon4 #62719-40 Garlon3A #62719-37 OustXP #352-601 OustXTRA #352-601

Written Plan Required Y (N) Resource Protected

Submitted To Date Reviewed Date Notification Date

Unit Specific Safety Concerns (Est 164 clumps) \* Contractor: Provide ACTUAL total clump count

Additional Requirements Neighbor Notification T/EProtection Other

Weather: Date Time Temp RH % Wind (Sp/Dir)

Completed Date/ Time Contractor Signature Applicator#



# SPRINGFIELD OPERATIONS Ground Hardwood Control

Scale - 500 Feet Per Inch

AREA Pleasant Hill  
ROAD Travelers  
Elevation 1200'

SEC 16  
TWP 19S County E. Lanc  
RNG 2W FPF \_\_\_\_\_



UT/LONG

2006



UNIT	ACRES	(Gross) Chemical Chopper	Chemical Arsenal	Chemical Garlon 4	Chemical Herbimax	Chemical MSD	Water	Total	Target Species
7501	6	3%				10%	87%		SM BLM
			50%				50%		Lg BLM
ACTUAL			1.5%		1.0%		98.5%		Clear up remaining Scatter Groom

EPA #s - Arsenal #241-299 Chpper #241-296 AccordC # 524-343 Garlon4 #62719-40 Garlon3A #62719-37 OustXP #352-601 OustXTRA #352-601

Written Plan Required Y ☒ N Resource Protected \_\_\_\_\_  
Submitted To \_\_\_\_\_ Date \_\_\_\_\_ Reviewed Date \_\_\_\_\_ Notification Date \_\_\_\_\_

Unit Specific Safety Concerns (Est 60 clumps) \* Contractor: Provide ACTUAL Total Clump Count

Additional Requirements \_\_\_\_\_ Neighbor Notification \_\_\_\_\_ T/E Protection \_\_\_\_\_ Other \_\_\_\_\_

Weather: Date \_\_\_\_\_ Time \_\_\_\_\_ Temp \_\_\_\_\_ RH % \_\_\_\_\_ Wind (Sp/Dir) \_\_\_\_\_

Completed Date/ Time \_\_\_\_\_ Contractor Signature \_\_\_\_\_ Applicator# \_\_\_\_\_

#7502

## SPRINGFIELD OPERATIONS Ground Hardwood Control

Scale - 500 Feet Per Inch

AREA Pleasant HillSEC 21ROAD TravelersTWP 19SCounty E. LaneElevation 1000'

2006

RNG 2W

FPF \_\_\_\_\_

T/LONG



	(Gross 12)	Chemical Chopper	Chemical Arsenal	Chemical	Chemical	Chemical MSO	Water	H/S	Foliar
UNIT	ACRES	% or /ac	% or /ac	% or /ac	% or /ac	% or /ac	% or /ac	Total	Target Species
7502	5	3%				10%	87%		Sm BLM
			50%				50%		Lg BLM

ACTUAL

EPA #s - Arsenal #241-299 Chpper #241-296 AccordC # 524-343 Garlon4 #62719-40 Garlon3A #62719-37 OustXP #352-601 OustXTRA #352-601

Written Plan Required Y (N) Resource Protected \_\_\_\_\_

Submitted To \_\_\_\_\_ Date \_\_\_\_\_ Reviewed Date \_\_\_\_\_ Notification Date \_\_\_\_\_

Unit Specific Safety Concerns (Est 45 clumps)\* Contractor: Provide ACTUAL Clump count

Additional Requirements \_\_\_\_\_ Neighbor Notification \_\_\_\_\_ T/EProtection \_\_\_\_\_ Other \_\_\_\_\_

Weather: Date \_\_\_\_\_ Time \_\_\_\_\_ Temp \_\_\_\_\_ RH % \_\_\_\_\_ Wind (Sp/Dir) \_\_\_\_\_

Completed Date/ Time \_\_\_\_\_ Contractor Signature \_\_\_\_\_ Applicator# \_\_\_\_\_

Date: July 14, 2006

Attn: Tim Meehan

**RE: Hand Spray Operations Written Plan**

**Legal Description:** 32, 33-17S-02E

**Unit #:** 2512, (2514)

**Stream(s) name:** Small, medium and large (Little Fall Ck) fish streams

No herbicides will be applied directly within 10 feet of type F and D streams, or large or medium N streams, lakes, significant wetlands, or other areas of standing open water larger than one quarter acre at time of application. All vegetation required to be protected by the water protection rules within the riparian management areas will be protected. No vegetation will be treated within buffer strips left during logging.

*Following a review of this plan, please stamp and return the original to my attention.  
Thank you.*

  
\_\_\_\_\_  
Weyerhaeuser Company Representative

7/14/06  
\_\_\_\_\_  
Date

\_\_\_\_\_  
Operator

\_\_\_\_\_  
Date

ODF Review:

Date: July 14, 2006

Attn: Tim Meehan

**RE: Hand Spray Operations Written Plan**

**Legal Description:** 32, 33-17S-02E

**Unit #:** (2512) 2514

**Stream(s) name:** Small, medium and large (Little Fall Ck) fish streams

No herbicides will be applied directly within 10 feet of type F and D streams, or large or medium N streams, lakes, significant wetlands, or other areas of standing open water larger than one quarter acre at time of application. All vegetation required to be protected by the water protection rules within the riparian management areas will be protected. No vegetation will be treated within buffer strips left during logging.

*Following a review of this plan, please stamp and return the original to my attention.  
Thank you.*

  
\_\_\_\_\_  
Weyerhaeuser Company Representative

7/14/06  
\_\_\_\_\_  
Date

\_\_\_\_\_  
Operator

\_\_\_\_\_  
Date

ODF Review:

Date: July 14, 2006

Attn: Tim Meehan

**RE: Hand Spray Operations Written Plan**

**Legal Description:** 5, 11-18S-01E

**Unit #:** 2506 2507

**Stream(s) name:** Small, medium and large fish streams

No herbicides will be applied directly within 10 feet of type F and D streams, or large or medium N streams, lakes, significant wetlands, or other areas of standing open water larger than one quarter acre at time of application. All vegetation required to be protected by the water protection rules within the riparian management areas will be protected. No vegetation will be treated within buffer strips left during logging.

*Following a review of this plan, please stamp and return the original to my attention.  
Thank you.*

  
\_\_\_\_\_  
Weyerhaeuser Company Representative

7/14/06  
\_\_\_\_\_  
Date

\_\_\_\_\_  
Operator

\_\_\_\_\_  
Date

ODF Review:

Date: July 14, 2006

Attn: Tim Meehan

**RE: Hand Spray Operations Written Plan**

**Legal Description:** 5, 11-18S-01E

**Unit #:** 2506, 2507

**Stream(s) name:** Small, medium and large fish streams

No herbicides will be applied directly within 10 feet of type F and D streams, or large or medium N streams, lakes, significant wetlands, or other areas of standing open water larger than one quarter acre at time of application. All vegetation required to be protected by the water protection rules within the riparian management areas will be protected. No vegetation will be treated within buffer strips left during logging.

*Following a review of this plan, please stamp and return the original to my attention.  
Thank you.*

  
\_\_\_\_\_  
Weyerhaeuser Company Representative

7/14/06  
\_\_\_\_\_  
Date

\_\_\_\_\_  
Operator

\_\_\_\_\_  
Date

ODF Review:

Date: July 14, 2006

Attn: Tim Meehan

**RE: Hand Spray Operations Written Plan**

**Legal Description:** 19-18S-01W

**Unit #:** 2500 (2501)

**Stream(s) name:** Hills Ck – large fish stream

No herbicides will be applied directly within 10 feet of type F and D streams, or large or medium N streams, lakes, significant wetlands, or other areas of standing open water larger than one quarter acre at time of application. All vegetation required to be protected by the water protection rules within the riparian management areas will be protected. No vegetation will be treated within buffer strips left during logging.

*Following a review of this plan, please stamp and return the original to my attention.  
Thank you.*

  
Weyerhaeuser Company Representative

7/14/06  
Date

Operator \_\_\_\_\_

\_\_\_\_\_  
Date

ODF Review:

Date: July 14, 2006

Attn: Tim Meehan

**RE: Hand Spray Operations Written Plan**

**Legal Description:** 19-18S-01W

**Unit #:** (2500) 2501

**Stream(s) name:** Hills Ck – large fish stream

No herbicides will be applied directly within 10 feet of type F and D streams, or large or medium N streams, lakes, significant wetlands, or other areas of standing open water larger than one quarter acre at time of application. All vegetation required to be protected by the water protection rules within the riparian management areas will be protected. No vegetation will be treated within buffer strips left during logging.

*Following a review of this plan, please stamp and return the original to my attention.  
Thank you.*

  
Weyerhaeuser Company Representative

Date

7/14/06

Operator

Date

ODF Review: