

State of Oregon
Department of Forestry / Department of Revenue
Notification number: 2006-771-55762 [77122306] Aerial Spray

Attached is the processed information from the Notification of Operation and/or Application for Permits.
Please review this information and retain for future reference.

- Notice is given to the State Forester that an operation will be conducted on the lands described herein (ORS 527.670).
- A permit to operate power driven machinery is issued for the lands described herein (ORS 477.625)

Written plan received.

I. WHERE TIMBER HARVESTING IS PART OF THE PROPOSED OPERATION:

A. NOTICE TO TIMBER OWNER: Party owning the harvested timber at the point it is first measured is shown in the section marked TIMBER OWNER and is responsible for payment of Oregon timber taxes.

B. NOTICE TO LAND OWNER: Party shown in the section marked LAND OWNER is responsible for reforestation of the site if so required.

District: **South Cascade**
Office: **Eastern Lane**

County: **Lane**
WOSTOT:

Received by ODF on **July 28, 2006** at 1600

15 DAY WAITING PERIOD REQUIRED

II. WRITTEN PLANS:

- A WRITTEN PLAN may be required before certain activities can commence on the Operation.

A WRITTEN PLAN may be required for the situations indicated by an below. A WRITTEN PLAN must be submitted or a WRITTEN WAIVER must be obtained from the State Forester before any portion of the operation may commence.

- Within 100 feet of a large lake or Type F or Type D stream. [OAR 629-605-170(1)(a)]
- Within 300 feet of a wildlife resource site listed in the 1984 ODF/ODFW Cooperative Agreement. [OAR 629-605-170(1)(b)]
- Within 300 feet of any resource identified in the Divisions 645 or 665 of the administrative rules. [OAR 629-605-170(1)(c)]
- Within 300 feet of a state or federally listed threatened or endangered wildlife resource site. [OAR 629-605-170(1)(d)]

Please contact the Oregon Department of Forestry forester named on the Unit Information sheet for further information on requirements that may be necessary to meet before any activity/operation begins.

signed by **Debbi Dalrymple** - representing the Land owner.

***** NOTICE *****

The State Forester has determined that the following items requiring your attention are located within or adjacent to your operation area:

- Concerns - Resources - Water

See Unit Information on subsequent pages for details.

Operator:

Weyerhaeuser Company
PO Box 275
Springfield, OR 97477
Phone: (541) 741-5211

Land owner:

Weyerhaeuser Company
PO Box 275
Springfield, OR 97477
Phone: (541) 741-5211

Timber owner:

Phone:

Marvin D. Brown
State Forester

Lena Tucker
District Forester

(Subscriber)

Unit: 1

Status: Active

Stewardship Forester: Tim Meehan

Phone number: (541) 726-3588

Start date: 8/14/2006

End date: 9/30/2006

Site conditions: Lake or Stream within 100 ft
Slope greater 65%
No mass soil movement

FP = L

FPA = L

Acres: 266

Feet:

Estimated harvest: MBF

Activity: Herbicide Application

Methods: Aerial

Brand name: Glyphosate, Arsenal, Chopper, Escort

Carrier: H2O

Additives: Activator 90, L1700, Liberate, Phase

App rate: 10 Gal/Acre

Other information: Garlon 4, Oust, Oust Extra, Induce, MSO

Sc	Twp	Rge	Government lot	N E				N W				S W				S E				Harv tax	Reg use
				n	n	s	s	n	n	s	s	n	n	s	s	n	n	s	s		
				e	w	w	e	e	w	w	e	e	w	w	e	e	w	w	e		
33	17S	01W	<i>Water Concern</i>																		
33	17S	01W		X	X			X													EL1
30	17S	01E		X	X			X													EL1
30	17S	01E												X				X			EL1
31	17S	01E												X				X			EL1
31	17S	01E		X																	EL1
26	17S	01E		X																	EL1
26	17S	01E												X							EL1
35	17S	01E												X							EL1
35	17S	01E						X	X	X	X	X									EL1
14	17S	02E						X	X	X	X	X									EL1
14	17S	02E																	X		EL1
34	17S	02E																	X		EL1
34	17S	02E				X												X			EL1
35	17S	02E				X												X			EL1
35	17S	02E										X									EL1
35	17S	02E									X									EL1	

Water Concern Information

Description	Classification	Rule
McKenzie River Trib	N str-sm	
McKenzie River Trib	N str-sm	
Taylor Creek Tribs	N str-sm	
Taylor Creek Tribs	N str-sm	
Sturdy Creek	F str-med N str-sm WP may be required	
Sturdy Creek	F str-med N str-sm WP may be required	
Gale Creek Trib	N str-sm	
Gale Creek Trib	N str-sm	
Little Fall Creek Trib	N str-sm	
Little Fall Creek Trib	N str-sm	

Chemical Formulations
2006 Fall Aerial Site Prep Spray

Weyerhaeuser Company
S. McKenzie Area Forester: Debbi Dalrymple

Combinations of some of the following chemical formulations will be used on any given unit.

	Chemical	Max/Ac Rate
1.	Glyphosate	4.0 Qts
2.	Arsenal	12.0 Oz
3.	Chopper	32.0 Oz
4.	Escort	1.0 Oz
5.	Garlon4	3.0 Qts
6.	Oust	3.0 Oz
7.	Oust Extra	4.0 Oz
8.	Activator 90 Surfactant	32.0 Oz
9.	LI700 Surfactant	32.0 Oz
10.	Liberate Surfactant	32.0 Oz
11.	Phase Surfactant	3.2 Oz
12.	Induce Surfactant	32 Oz
13.	MSO/Method Surfact	5.0 Qts/10 GPA w/Chopper

Total mix with water will be applied at 10 Gal per Acre

SPRINGFIELD OPERATIONS Aerial Spray

Scale - 500 Feet Per Inch

AREA S McKenzie

SEC 33

ROAD Greenhouse 43

TWP 17S

UNIT 2700

ELEVATION 900' 2006

RNG 1W



LAT/LONG

Weyerhaeuser 785 N 42nd St Springfield, OR

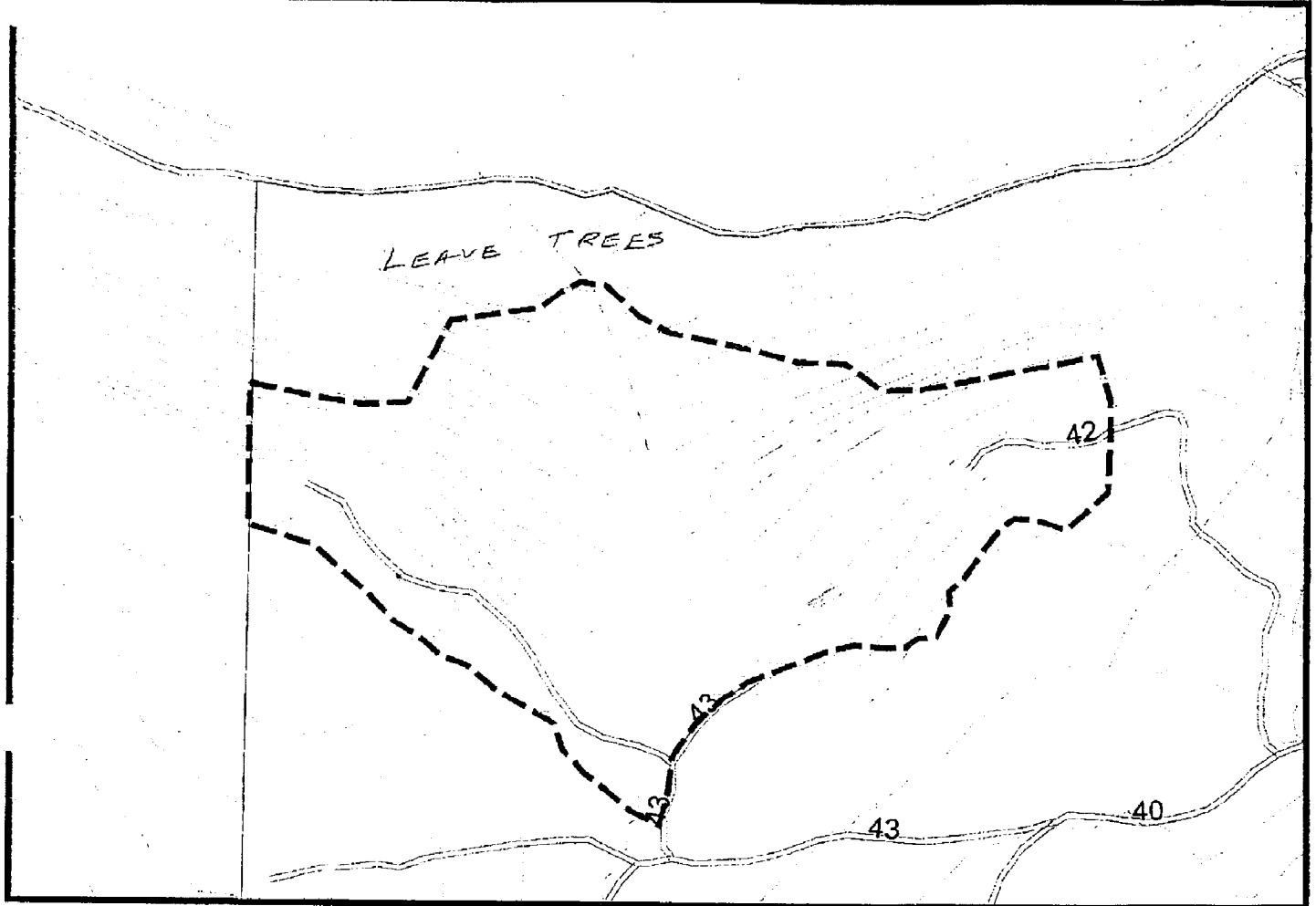

| Chemical | Chemical | Chemical | Chemical | Chemical | Water

UNIT	ACRES	% or /ac	% or /ac	% or /ac	% or /ac	% or /ac	% or /ac	Total	Target Species
2700	48								

Total _____

EPA #s - Dow: AccordC # 62719324 & AccordXRT #62719517 & Garlon4 #6271940 & Transline #62719259, Dupont: OustXTRA #352622 & Oust XP #352601 & EscortXP #352439, BASF: Chopper #241296 & Arsenal #241299 Nufarm LV6 #22895 Suppliers: Helena and Wilbur Ellis

Written Plan Required Y N Resource Protected _____

Submitted To _____ Date _____ Reviewed Date _____ Notification Date _____

Unit Specific Safety/Other requirements _____

Helicopter _____ FAA# _____ Boom Type _____ Nozzle Size _____ Pressure _____

Contractor _____ Applicator Name _____ License # _____

Weather: Date _____ Time _____ Wet Bulb _____ Dry Bulb _____ RH % _____ Wind (Sp/Dir) _____

Weather: Date _____ Time _____ Wet Bulb _____ Dry Bulb _____ RH % _____ Wind (Sp/Dir) _____

Completed Date/Time _____ Applicator Signature _____

Supervisor Signature _____

SPRINGFIELD OPERATIONS Aerial Spray

Scale - 500 Feet Per Inch

AREA Smckenzie

SEC 30

ROAD BK 500

TWP 17S

UNIT 2703

ELEVATION 1800'

RNG 1E

' AT/LONG 2006

Weyerhaeuser 785 N 42nd St Springfield, OR

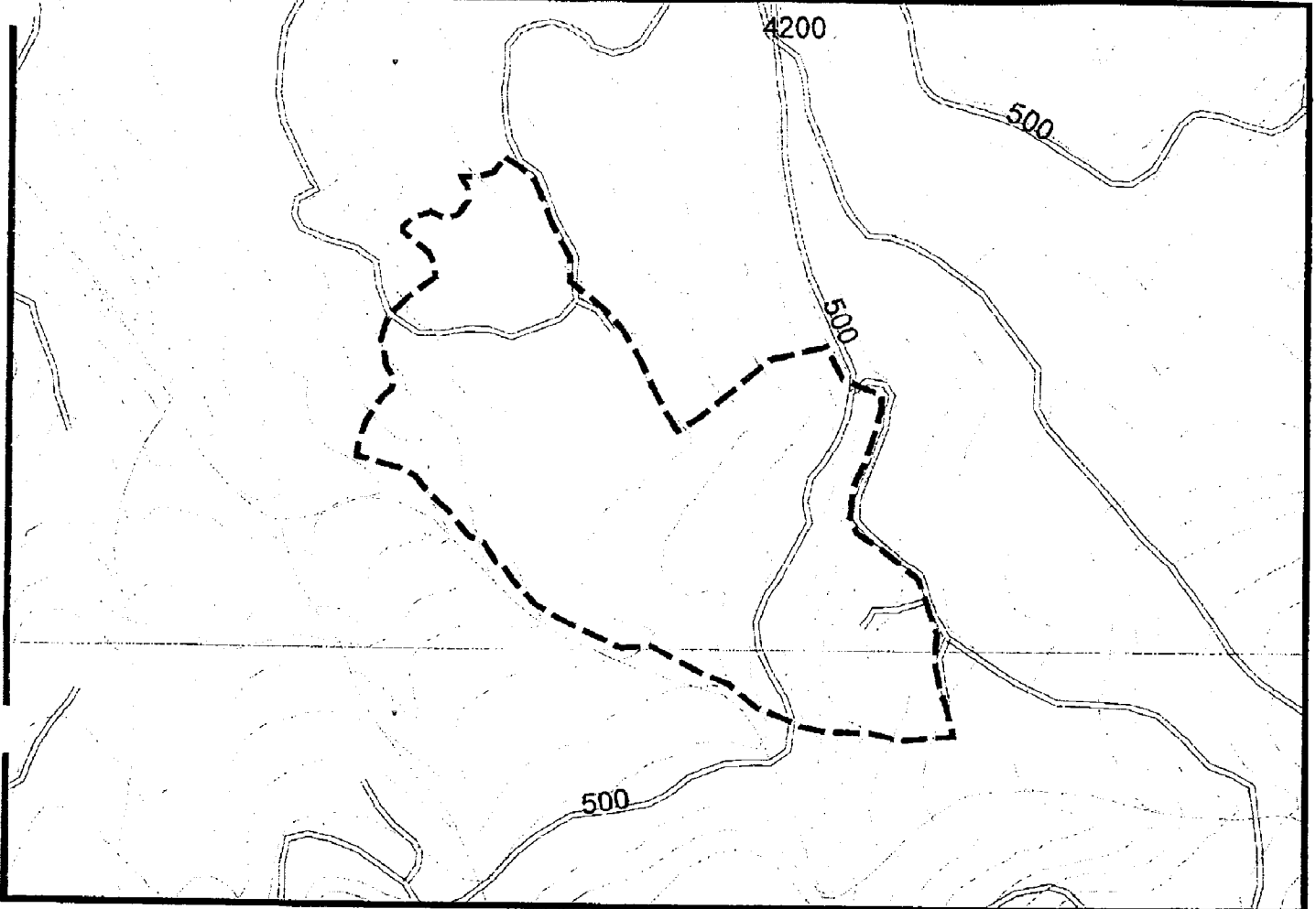

| Chemical | Chemical | Chemical | Chemical | Chemical | Water

UNIT	ACRES	% or /ac	% or /ac	% or /ac	% or /ac	% or /ac	% or /ac	Total	Target Species
2703	32								

Total _____

EPA #s - Dow: AccordC # 62719324 & AccordXRT #62719517 & Garton4 #6271940 & Transline #62719259, Dupont: OustXTRA #352622 & Oust XP #352601 & EscortXP #352439, BASF: Chopper #241296 & Arsenal #241299 Nufarm LV6 #22895 Suppliers: Helena and Wilbur Ellis

Written Plan Required Y N Resource Protected _____

Submitted To _____ Date _____ Reviewed Date _____ Notification Date _____

Unit Specific Safety/Other requirements _____

Helicopter _____ FAA# _____ Boom Type _____ Nozzle Size _____ Pressure _____

Contractor _____ Applicator Name _____ License # _____

Weather: Date _____ Time _____ Wet Bulb _____ Dry Bulb _____ RH % _____ Wind (Sp/Dir) _____

Weather: Date _____ Time _____ Wet Bulb _____ Dry Bulb _____ RH % _____ Wind (Sp/Dir) _____

Completed Date/Time _____ Applicator Signature _____

Supervisor Signature _____

Date: July 28, 2006

Attn: Tim Meehan

RE: Aerial Broadcast Spray Operations Written Plan

Legal Description: SEC 35 TWN 17S RNG 1E (see attached map)

Unit #: 2705

Stream(s) name: Sturdy Ck - Medium Fish Stream

No herbicides will be applied directly within 60 feet of type F and D streams, lakes, significant wetlands, or other areas of standing open water larger than one quarter acre at time of application. All vegetation required to be protected by the water protection rules within the riparian management areas will be protected. No vegetation will be treated within buffer strips left during logging.

Comments:

Unit maps attached.

Following a review of this plan, please return the original to my attention. Thank you.



Weyerhaeuser Company Representative

7/28/06

Date

Operator

Date

ODF Review:

SPRINGFIELD OPERATIONS Aerial Spray

Scale - 800 Feet Per Inch

AREA S McKenzie

SEC 35

ROAD BK 700

TWP 17s

UNIT 2705

ELEVATION 2600' 2006

RNG 1E

LAT/LONG

Weyerhaeuser 785 N 42nd St Springfield, OR

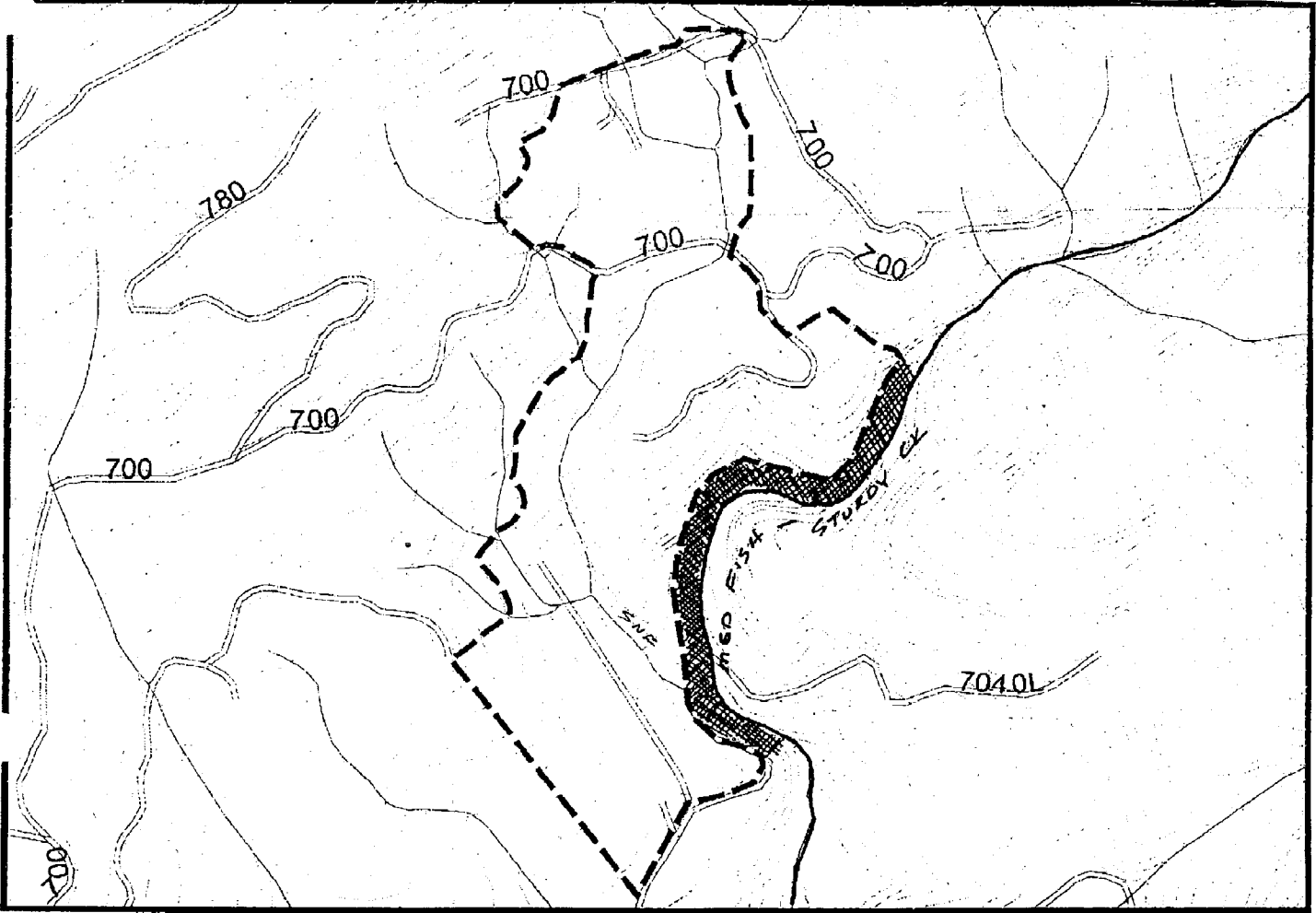

| Chemical | Chemical | Chemical | Chemical | Chemical | Water

UNIT	ACRES	% or /ac	% or /ac	% or /ac	% or /ac	% or /ac	% or /ac	Total	Target Species
2705	85								

Total

EPA #s - Dow: AccordC # 62719324 & AccordXRT #62719517 & Garlon4 #6271940 & Transline #62719259, Dupont: OustXTRA #352622 & Oust XP #352601 & EscortXP #352439, BASF: Chopper #241296 & Arsenal #241299 Nufarm LV6 #22895 Suppliers: Helena and Wilbur Ellis

Written Plan Required N Resource Protected Med Fish - Sturdy CK

Submitted To _____ Date _____ Reviewed Date _____ Notification Date _____

Unit Specific Safety/Other requirements _____

Helicopter _____ FAA# _____ Boom Type _____ Nozzle Size _____ Pressure _____

Contractor _____ Applicator Name _____ License # _____

Weather: Date _____ Time _____ Wet Bulb _____ Dry Bulb _____ RH % _____ Wind (Sp/Dir) _____

Weather: Date _____ Time _____ Wet Bulb _____ Dry Bulb _____ RH % _____ Wind (Sp/Dir) _____

Completed Date/Time _____ Applicator Signature _____

Fallaerialspray revised 6/28/06 covellb

Supervisor Signature _____

Ownership Border

SPRINGFIELD OPERATIONS Aerial Spray

Scale - 500 Feet Per Inch

AREA Sm McKenzie

SEC 14

ROAD LEC 810

TWP 17S

UNIT 2711

ELEVATION 2600'

RNG 2E

'AT/LONG 2006

Weyerhaeuser 785 N 42nd St Springfield, OR

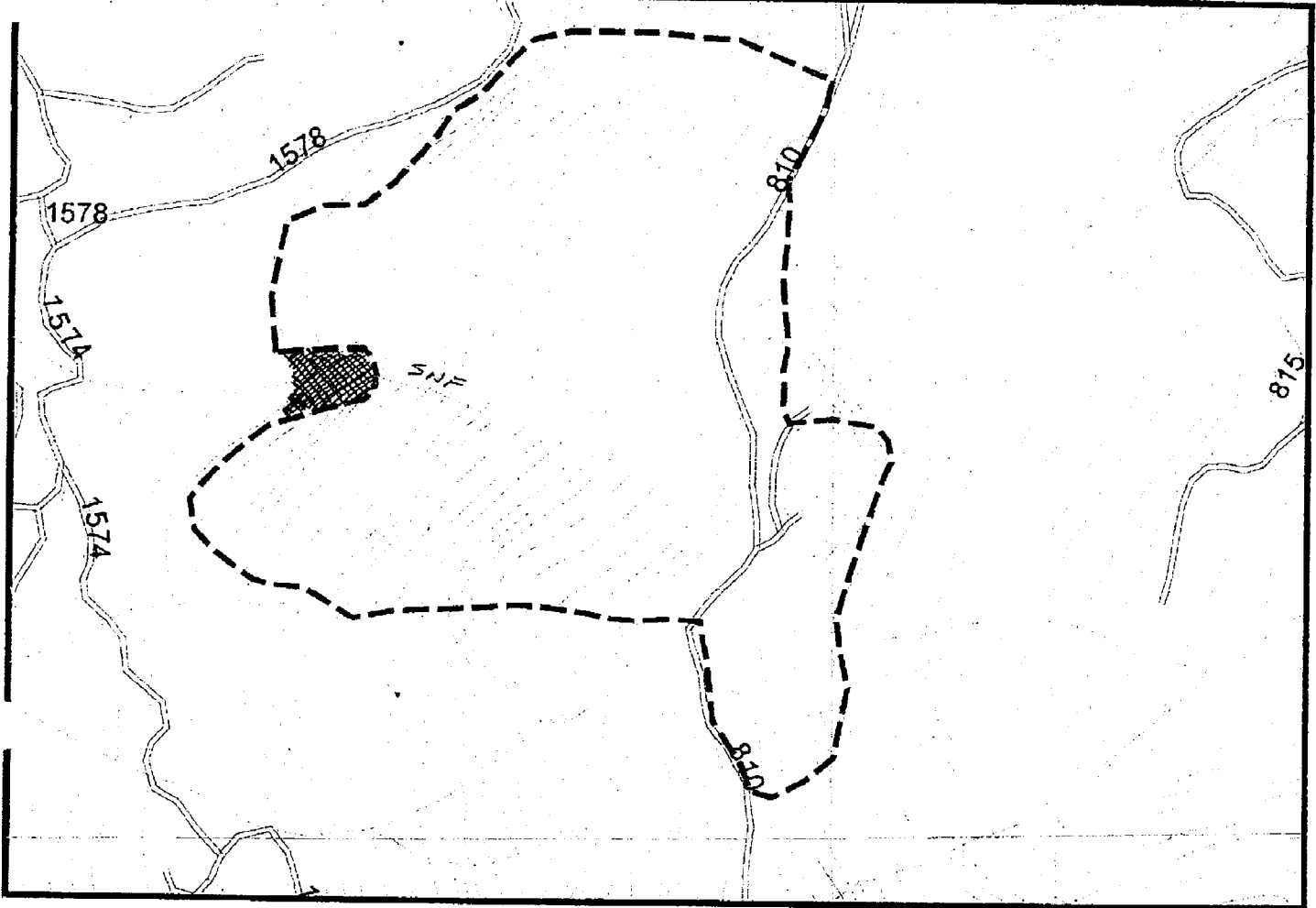

UNIT	ACRES	Chemical % or /ac	Chemical % or /ac	Chemical % or /ac	Chemical % or /ac	Chemical % or /ac	Water % or /ac	Total	Target Species
2711	59								

Total _____

EPA #s - Dow: AccordC # 62719324 & AccordXRT #62719517 & Garlon4 #6271940 & Transline #62719259, Dupont: OustXTRA #352622 & Oust XP #352601 & EscortXP #352439, BASF: Chopper #241296 & Arsenal #241299 Nufarm LV6 #22895 Suppliers: Helena and Wilbur Ellis

Written Plan Required Y N Resource Protected _____

Submitted To _____ Date _____ Reviewed Date _____ Notification Date _____

Unit Specific Safety/Other requirements _____

Helicopter _____ FAA# _____ Boom Type _____ Nozzle Size _____ Pressure _____

Contractor _____ Applicator Name _____ License # _____

Weather: Date _____ Time _____ Wet Bulb _____ Dry Bulb _____ RH % _____ Wind (Sp/Dir) _____

Weather: Date _____ Time _____ Wet Bulb _____ Dry Bulb _____ RH % _____ Wind (Sp/Dir) _____

Completed Date/Time _____ Applicator Signature _____

Supervisor Signature _____

SPRINGFIELD OPERATIONS Aerial Spray

Scale - 500 Feet Per Inch

AREA S McKenzie

SEC 34

ROAD LFC 250

TWP 17S

UNIT 2720

ELEVATION 2100'

RNG 2E

LAT/LONG

2006

Weyerhaeuser 785 N 42nd St Springfield, OR

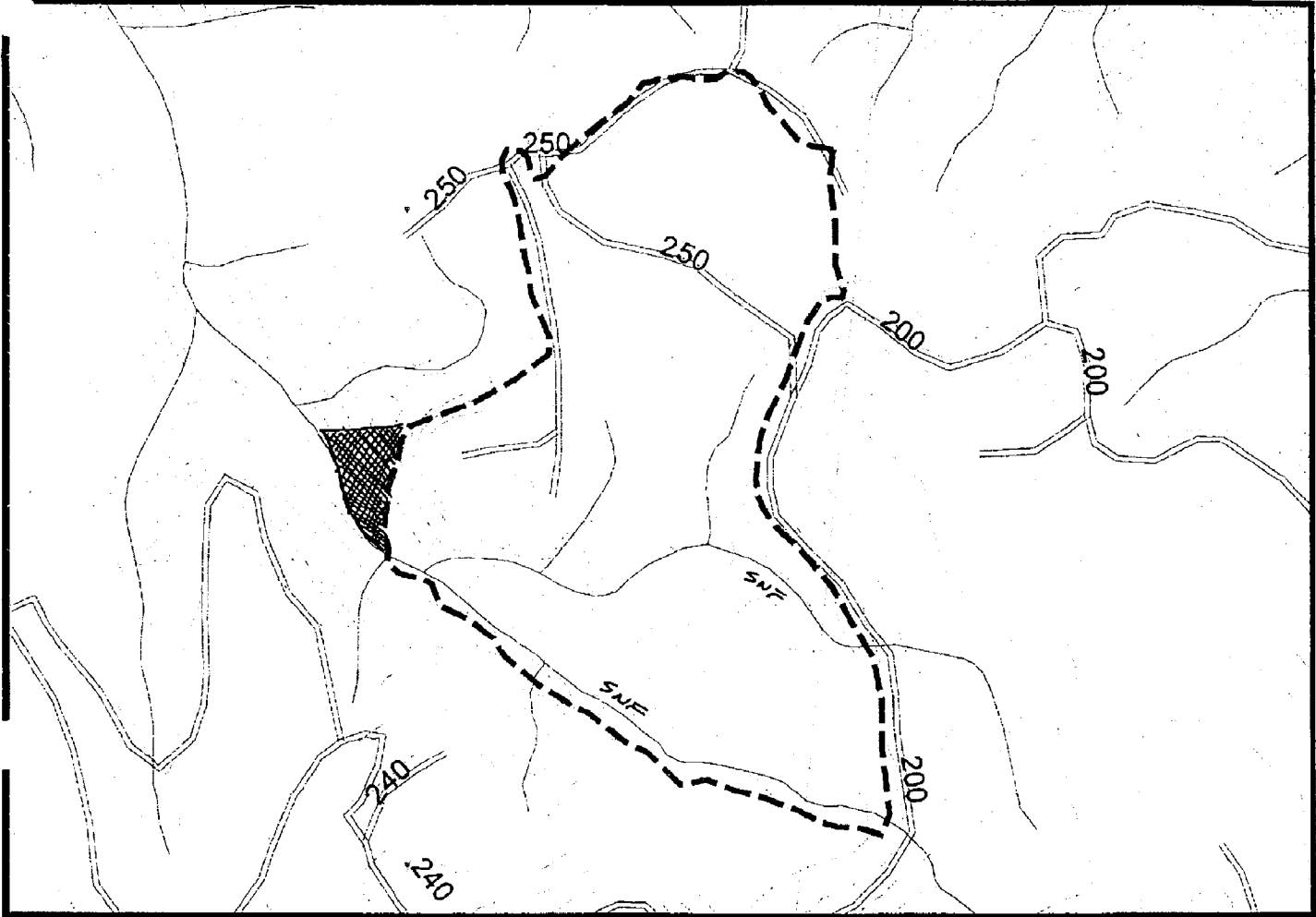

| Chemical | Chemical | Chemical | Chemical | Chemical | Water

UNIT	ACRES	% or /ac	% or /ac	% or /ac	% or /ac	% or /ac	% or /ac	Total	Target Species
2720	42								

Total _____

EPA #s - Dow: AccordC # 62719324 & AccordXRT #62719517 & Garlon4 #6271940 & Transline #62719259, Dupont: OustXTRA #352622 & Oust XP #352601 & EscortXP #352439, BASF: Chopper #241296 & Arsenal #241299 Nufarm LV6 #22895 Suppliers: Helena and Wilbur Ellis

Written Plan Required Y N Resource Protected _____

Submitted To _____ Date _____ Reviewed Date _____ Notification Date _____

Unit Specific Safety/Other requirements _____

Helicopter _____ FAA# _____ Boom Type _____ Nozzle Size _____ Pressure _____

Contractor _____ Applicator Name _____ License # _____

Weather: Date _____ Time _____ Wet Bulb _____ Dry Bulb _____ RH % _____ Wind (Sp/Dir) _____

Weather: Date _____ Time _____ Wet Bulb _____ Dry Bulb _____ RH % _____ Wind (Sp/Dir) _____

Completed Date/Time _____ Applicator Signature _____

Fallaerialspray revised 6/28/06 covellb
Ownership Border

Supervisor Signature _____